In Three Parts—32 Pages
PART I—TELEGRAPH SHEET—12 PAGES

# The Los Angeles Times

GREATER SOUTHERN CALIFORNIA

...DAY MORNING. Vol. XLII. AUGUST 13, 1923.

Liberty Under Law—Equal Rights—True Industrial Freedom

## ...APITAL IS ...EXPECTANT

### ...al Message ...Forecast

...to Submit ...Court Protocol ...Congress

...Leaders Anticipate ...Statement on ...Public Problems

...DISPATCH.]

...Aug. 12.—Presi... in his annual mes... Congress in December, is ... to contain the Senate's ... the Court protocol submit... President Harding is still ... awaiting ratification, but ... advised as likely that ... obstacle to force it to ...

...e the campaign reached ... past few days by Sen... with the hosts conferred ... to business on questions ... foreign policy. Although ... is guarding expres... of his views with his custo... caution, they are convinced ... is fully aware of the str... of the Senate and that he ... get rid of his way to bring ... the powerful elements ... opposed to the ...

...ident in his message will give his ... views on the recommendations ... legislation dealing ... problems clamoring ...

...CRIME QUESTION

...recommendations are ful... Coolidge they say, will ... a definite question in ... not afraid to harmonize ... Democratic party. The ... here will not be much ... and so he refrains ... chance to drive the ...

...Coolidge threatens to ... the ranks for brevity of ... to Congress. In ... on a complete ... the new ... of his cabinet, the ... of his views ... the recent ... the policy of the ...

...ENT OF PRESIDENTS

...ents of Presidents ... and have filled ... a page. A few ... Presidents, with ... them, have held their ... forty to one or two col... Mr. Coolidge ... office as president of ... Senate, as Lieu... and Governor of ... which led to Vice-Presi... It will re... ...ore than a cen... cause to print ... to Congress.

...during the duties of ... Mr. Coolidge's ad... of something less ... the inaugural ad... of Massachusetts ...

(Continued on Second Page)

## POINCARE IS UNYIELDING

### French Bayonets to Remain

*British Note Not Likely to Swerve Policy in Ruhr Region*

*Premier Accuses Britain of Bad Faith in New German Attitude*

[BY CABLE—EXCLUSIVE DISPATCH]

PARIS, Aug. 13.—In the little Lorraine village of Marville, which suffered invasion during four years of war, Premier Poincare today replied to the recent discourse of Chancellor Cuno and also addressed himself directly to Germany. His remarks may also be taken as a preface to what he is likely to say later in reply to the latest British note which only arrived at the Quai d' Orsay this morning and which was rushed by special messenger to M. Poincare in Lorraine without time being taken for translation.

Even in the face of what has already been described as "another unsatisfactory document from England," and with Germany in the throes of a Cabinet crisis, the attitude of the Poincare government—and that means the attitude of France at least until Parliament convenes in October—will be unchanging as before. The French bayonets beyond the Rhine for the moment at least will continue to remain the trump card in the situation.

During this critical week-end, which marks the ninth anniversary of the German rush toward Paris, the French are now, for the first time, openly accusing England of bad faith. Heretofore France has used more polite language, often when it amounted to practically the same thing.

BRITAIN ACCUSED

The following is the governmental attitude as expressed today:

"Germany has been pressing England to take a position against France. Chancellor Cuno has revealed by allusions the existence of secret diplomatic pourparlers between Berlin and London. He hoped not only to keep France and Belgium in check, but to make a breach in the treaty which carries the British signature.

"It would appear England had interests on listening to Germany by sending to France and Belgium a repetition of the notes in which her policy was opposed to our own. If her interests were contrary she would not permit herself to be compromised by Germany and would await the change of ministry as seems imminent in Berlin. But the British Cabinet decided to send still another note to us. We can only think then that she has decided not to discourage the German policy as it has been affirmed by the speech of Cuno.

GERMAN FOLLY

"It was necessary then that some one should raise his voice and say

(Continued on Second Page)

## First Pictures of Marion Funeral

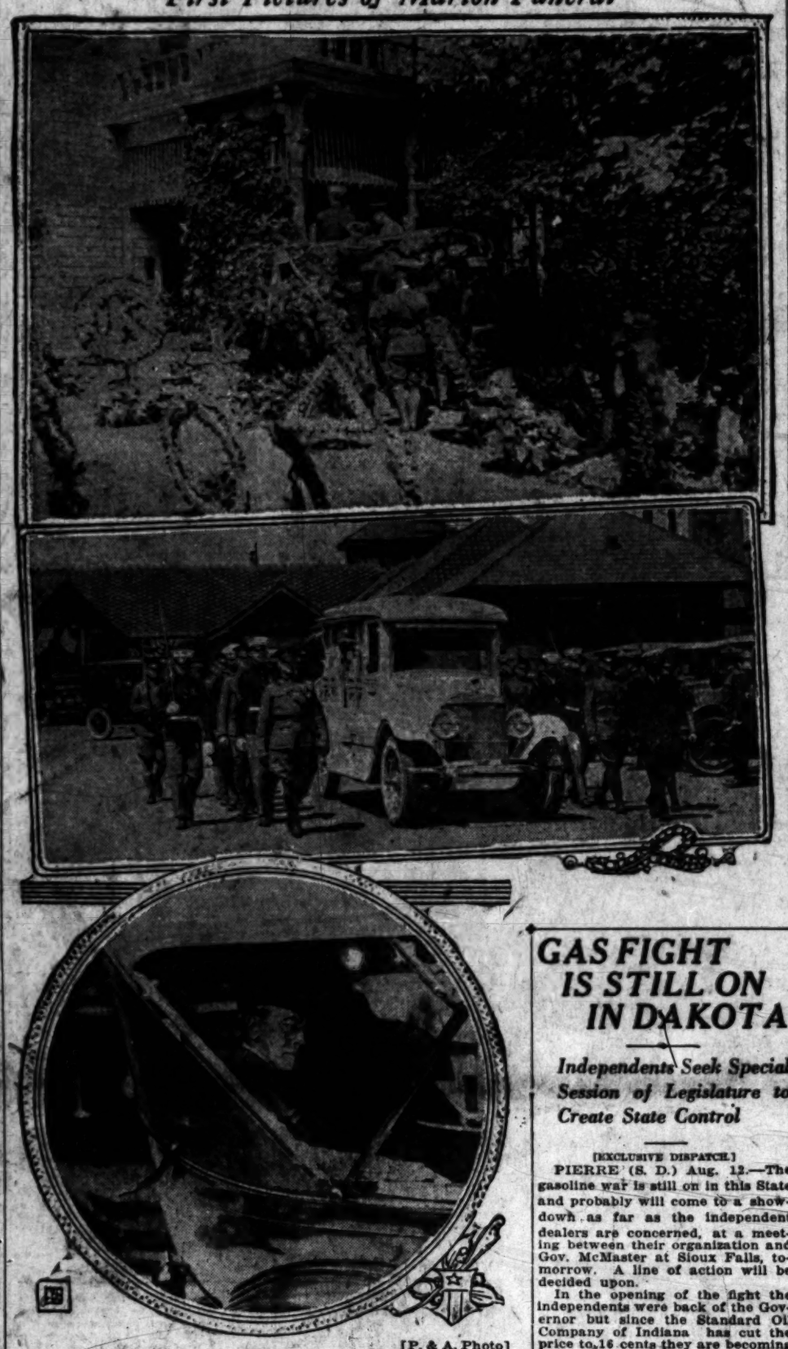

[P. & A. Photo]

Scenes at Harding Obsequies

The upper panel shows the body of the late President being carried into his father's home for the last time, with the military escort of enlisted men of the Army, Navy and Marines. After the casket had been lifted into the hearse from the train, the solemn procession began through the streets of Marion to the Harding home. This photo shows the hearse and military escort leaving the station platform. Lower panel shows Ex-President Wilson in his auto waiting outside the White House for the funeral procession to start.

## ELECTION FEVER STIRS IRISH

### Political Leaders Working Under Pressure; Return of Cosgrave Assured; De Valera in Field

BY HUGH CURRAN

[BY CABLE—EXCLUSIVE DISPATCH]

[Copyright, 1923, by the Chicago Tribune]

DUBLIN, Aug. 12.—The election fever is developing all over the Free State. Political executives are working under high pressure, daily and nightly public meetings are held in all parts of the country, and the shrewdest electioneers are striving to achieve success for the various parties in the field.

The government party, Cuman Mangaedail, League of Irishmen, is on the job to see that William Cosgrave's government comes back to power. This it will succeed in doing, but whether with sufficient margin of strength to continue is problematical. Two other parties—needy farmers and business independents—can be trusted to give adequate support on most points, but they will refuse to be bound to the government where matters of agriculture and economy are concerned.

LABOR IN OPPOSITION

Other parties, like Labor and the Republicans, will not be dependable. Labor is frankly in operation, while the Republicans, if they sit at all, will be altogether destructive to the present regime.

The government's strong point is that the will of the people should prevail and on this basis they will claim the people's support. Already the Republicans are intimating that whatever the result of the election it will not represent the will of the people because by keeping 15,000 persons in prison who cannot vote the will of the people cannot properly be ascertained.

VALERA'S APPEAL

In an appeal for funds over Eamonn de Valera's name, it is asserted that Republicans are hampered in every way and their best organisers are prisoners. There have been rumors that the government intended to release a considerable batch of prisoners before election day, but these are discounted by the statement of Kevin O'Higgins, Minister of Home Affairs, today that there will be "no release immediately and in-discriminately of those who challenged the people's will by ruthless methods in the past year." It is still hoped, however, that all except those against whom grave crimes are charged will get out in time to vote.

Mr. De Valera will open the campaign in County Clare, Wednesday at Innis. That day is a Catholic holiday and a big rally is expected. It is certain that the government will make no attempt to arrest Mr. De Valera. He will have free conduct of the campaign, and, according to reports, he will probably be elected. What success Mr. De Valera's party will have generally is a matter of doubt.

## ...DAY'S NEWS SUMMED UP

GENERAL, EASTERN. Three dead, scores were injured and property damage was heavy as new storms struck Chicago.

Independents in South Dakota gasoline war say they will ask Governor to call special session of the Legislature in their effort to get the State to create a law to control sale of gasoline.

Illinois militia were placed on guard at zinc plant at Hillsboro, Ill., to prevent riot of strikers.

New Jersey doctor returns from thirteen-year wanderings in South and Central America to surrender on homicide charge.

WASHINGTON. Mrs. Harding, having cleaned desk of the late President preparatory to moving from the White House, spends Sunday resting.

National Wheat Growers' Associated, Inc., telegraphed President Coolidge asking him to call special session of Congress and create Federal purchasing board.

Senate leaders expected Coolidge to propose World Court in his December message.

Observers are watching what is to develop with President Coolidge in the merchant marine question. Resignation of Chairman Farley is being discussed and question is asked whether Lasker will continue in touch with Shipping Board problems.

FOREIGN. Wife of Crown Prince of Germany in interview revealed further quarrels in household of former Kaiser, and expressed hope that ex-Crown Prince would again be called to power.

New German Chancellor was chosen with rioting continuing. Scores of persons were wounded in fighting.

Man slain by Grover Bergdoll is identified as Swiss while two of those held in jail as participants in plot to kidnap the draft evader are named as Americans.

Three were killed when Chinese soldiers fired on American steamer Alice Dollar at Foo Chow.

It is the struggle rather than the victory that makes the game of life interesting.

## GAS FIGHT IS STILL ON IN DAKOTA

### *Independents Seek Special Session of Legislature to Create State Control*

[EXCLUSIVE DISPATCH.]

PIERRE (S. D.) Aug. 12.—The gasoline war is still on in this State and probably will come to a showdown as far as the independent dealers are concerned, at a meeting between their organization and Gov. McMaster at Sioux Falls, tomorrow. A line of action will be decided upon.

In the opening of the fight the independents were back of the Governor but since the Standard Oil Company of Indiana has cut the price to 16 cents they are becoming somewhat restive and declare they cannot sell at that figure and keep going. They say the price is below what it costs them to distribute their products. One of the demands to be made upon the Governor at the meeting tomorrow, as stated by the president of the State Independent Dealers' Association, is that of special session of the Legislature to be called to create a State commission to control the sale of gasoline.

One plan proposed is that the State take over the sale of gasoline as a State monopoly and create a sinking fund to handle the product. This could be done by the State providing the capital to purchase the gasoline and sell it through existing filling stations at a price which would allow them to handle it. In the meantime the Standard Oil is selling for 16 cents all over the State and giving filling stations, other than their own, a 2-cent margin.

Next week will tell what the outcome of the contest between the Governor and the Standard Oil Company will be. In the meantime North Dakota is demanding the same privilege granted to South Dakota in the way of prices, and the public is stocking up on 16-cent gas.

## Anchor Inn at San Diego Is Razed by Fire

[EXCLUSIVE DISPATCH.]

SAN DIEGO, Aug. 12.—The Anchor Inn, a dance hall resort at Imperial Beach was destroyed by fire at an early hour this morning. The one-story frame building was burned to the ground in less than an hour. The loss is estimated at $5000 mostly covered by insurance.

The blaze was discovered by a cavalry trooper from Camp Hearn. He summoned aid from the camp but the troopers who responded were unable to do anything to check the blaze.

Within a short time the wooden walls of the building were reduced to ashes and a 300-gallon tank of distillate used in connection with the stove exploded.

## Chinese Fire on American Boat; Three Are Slain

[BY CABLE AND ASSOCIATED PRESS.]

LONDON, Aug. 12.—A Reuter dispatch from Ichang reports that Chinese soldiers fired on the American Steamer, Alice Dollar, at Foo Chow today, wounding a passenger. Guards aboard the steamer returned the fire, killing three and wounding eight of the soldiers.

On the 2nd inst. a Peking dispatch told of the boarding of the steamer Alice Dollar at Ichang by a crowd of Chinese soldiers who demanded a free ride and of the wounding of the captain of the ship and three women when the soldiers fired some shots. A party of American bluejackets from a gunboat, in answer to a call for help, overpowered the soldiers.

PARK TO BE OPENED

[EXCLUSIVE DISPATCH.]

INDIANAPOLIS, Aug. 12.—The formal opening of an amusement park, which will be one of the largest of its kind in the Midwest, was announced today for the 19th inst. by Carl Freyn, an Indianapolis business man. The grounds include 241 acres, a large part of which consists of wooded land. The park has been named Walnut Gardens and is on the Moorsville Road, an improved highway twelve miles from Monument Circle.

## CUNO CABINET RESIGNS; STRESEMANN AT HELM

### *New German Chancellor to Form Coalition Government; Ruhr Resistance to Go on*

BY GEORGE SELDES

[BY CABLE—EXCLUSIVE DISPATCH]

BERLIN, Aug. 12.—The Cuno Cabinet resigned this afternoon and Dr. Gustave Stresemann, Germany's strongest leader, Industrialist, and president of the German-American Commercial Union, has accepted the Chancellorship. Tomorrow he will form Germany's first majority coalition cabinet in history, consisting of the People's, Socialist, Clerical and Democrat parties.

It generally is expected that Herr Stresemann will give the Socialists three Cabinet portfolios, whereupon the nation's nervous and excited labor masses, who for a week have been engaging in isolated uprisings, riots and disturbances, will be greatly quieted.

The Foreign Office believes the Communists are failing everywhere with their general strike propaganda. The Monarchists and Extremist Conservatives also are keeping quiet. They will not act unless the Communist revolution plans mature when they expect to crush Bolshevism completely.

RESIST IN RUHR

Herr Stresemann's political program, which is expected to be announced tomorrow, will be of the utmost importance to the general European situation. From what he told me last week and from statements of his associates today, the following are his important plans:

He is prepared to continue Herr Cuno's passive resistance in the Ruhr, but entering office with a clean slate, he will be open to any proposition for an acceptable solution of the problem. He is not bound by Herr Cuno's uncompromising attitude, although strongly and patriotically supporting the anti-Poincare campaign.

Other points of his program are, the winning of complete political and economic freedom of the Ruhr and the organization at all costs of a constructive financial and economic system at home in combination with an organized passive resistance in the Ruhr.

APPROACH FRANCE

Herr Stresemann intends to open negotiations with France, according to speeches he has made in the past fortnight. From what he told me last week he does not intend to sacrifice the national existence of Germany as a whole for the sake of conversations with France but he is willing to do everything to obtain just and fair payments for France for the devastations wrought by German troops.

Herr Stresemann's declaration of the new government's policy will be delivered to the Reichstag Tuesday when he asks for the first vote of confidence.

Just before Chancellor Cuno called on President Ebert to submit the Cabinet's resignation the Reichstag leaders representing the present coalition parties and the United Socialists, had arrived at an understanding with the bourgeois parties with respect to their readiness to enter a Cabinet which would accept as a platform the program of internal tax and financial measures and other political and economic demands which the United Socialists put forward in their campaign against Herr Cuno.

STRESEMANN FLUENT

The four-party coalition which hereafter will occupy the government bench in the Reichstag, will command a majority which is opposed by only seventy-one Nationalistic and twenty-six Communistic votes out of a total of 469.

Dr. Stresemann was born in 1878. He is one of the most fluent speakers in the Reichstag and an out-and-out party man. Nevertheless, he is regarded as an adept politician.

The new Chancellor has been identified with industrial activities. He is the presiding chairman of the German-American Economic League, which is occupied with endeavoring to further trade relations between the United States and Germany.

RIOTERS KILLED

[BY CABLE AND ASSOCIATED PRESS]

BERLIN, Aug. 12.—Three times today Communists at Rotthausen, near Gelsenkirchen, erected gallows with effigies of Chancellor

(Continued on Second Page)

## WAR THREAT IS SEEN IN RUHR NOTE

### *Paris Officials Regard Curzon Dictum as Moral Affront to France*

[BY CABLE—EXCLUSIVE DISPATCH.]

PARIS, Aug. 12.—"The British note is a declaration of moral and economic war against France," one of the highest of the foreign officers said tonight. "Almost every point raised is an attack on the moral integrity of the French nation, and no government, whatever party, could discuss such terms."

Officials of the government are thoroughly alarmed after a full examination of the text and the Matin, Echo De Paris and other government organs tomorrow admit that Great Britain has definitely killed the Entente beyond possible resuscitation.

The Matin declares the British government letter is the most arrogant document ever addressed to the government of France since the existence of the Entente cordiale. Its headline says:

"England recriminates, and greedily demands 14,000,000,000 gold marks."

The Echo De Paris, also a Poincarist organ, says in streaming headlines:

"Baldwin note consecrates English policy of hatred for France."

## SHOOTS AT LIGHT AND KILLS THIEF

### *Only Target That Man in Darkness Has is Glimmer of Burglar's Candle*

[EXCLUSIVE DISPATCH.]

PHILADELPHIA, Aug. 12.—A tiny flare of light in the darkness of the home of Anton Wagner at Yale and Swarthmore avenues, Swarthmore, served as a target for Howard Bastian early this morning when he decided a burglar was moving in the house. He fired four shots.

When the police arrived they found Chester Thomas, a negro, lying in the pantry with a bullet in his head. He died later in a hospital.

Bastian is a son-in-law of Wagner, millionaire proprietor of a tailoring establishment. The Wagner family has been spending the summer in Ocean City, and Bastian arose about 4:30 o'clock this morning to prepare for a day with them at the shore.

He was descending the stairs of his own home which is next that of his father-in-law when he saw the figure on the first floor of the other house. The unknown person carried a candle. Bastian rushed upstairs for his revolver. When he fired the light went out. He then fired three more shots.

Investigation by the police showed that Thomas had climbed into the house through a window he had pried loose with a jimmy. A complete set of burglars tools was found on the body.

## CROCKER IS INJURED IN CAR CRASH

### *Son of Bay City Banker Hurt and Friend Killed as Car Leaves Road*

[BY A. P. NIGHT WIRE.]

DEL MONTE, Aug. 12.—James Ross Curran, 19 years of age, son of Ross Amber Curran of San Mateo, was killed, and Charles Crocker, 19, son of W. H. Crocker, San Francisco banker, was injured when the automobile in which they were riding left the road and overturned near here today. Crocker was driving the car when the accident occurred.

Crocker says he was driving slowly in a fog, when his car left the road at "Death Curve" near Moss Landing. The car, Crocker said, turned over twice as it plunged down the embankment and both boys were thrown clear of the machine. Crocker landed in swampy ground and Curran landed on a barbed wire fence.

A verdict of "accidental death" was brought in at the Coronre's inquest at Salinas today. The Coroner's jury recommended the removal of the dangerous curve in the road approaching Moss Landing, which, it stated, has been responsible for a number of fatal automobile accidents in the last two years.

## ENTENTE IS SHATTERED

### *Curzon Attacks French Policy*

*Ruhr Occupation Declared Illegal in Sharp Note on Reparations*

*Britain Demands Money at Once to Balance Debt to America*

BY JOHN STEELE

[BY CABLE—EXCLUSIVE DISPATCH.]

LONDON, Aug. 12.—The Franco-British entente is at an end. This is the only interpretation which can be placed on the note which was handed yesterday to the French and Belgian ambassadors in which Great Britain at last talks plainly to her Allies and tells them in the most direct possible language what the Britains are thinking. In one word, Great Britain is tired of carrying the complete burden of the war and does not propose any longer to sit idly and see France destroying the only chance of getting anything from Germany while at the same time ignoring its obligation to Great Britain.

The note was published yesterday in the "white paper" which also contains the complete correspondence beginning with the German proposal for an international commission to investigate her capacity to pay, dated July 7, and including the famous British questionnaire to France. The contents of these are now pretty well known but the new note, which brings to a definite crisis the Anglo-French relations, takes a tone which is entirely new. It is perfectly polite and it is perfectly determined.

BRITAIN WANTS ACTION

In it Lord Curzon tells Premier Poincare in so many words that Great Britain is tired of their diplomatic interchanges, that it wants immediate action, that it is convinced that the occupation of the Ruhr is illegal and challenges France to take the case before an international court and finally announces her intention of getting back fro mFrance enough of the money lent to pay Great Britain's debt to America.

This sum is estimated by the British government at 14,300,000,000 gold marks ($3,550,000,000) and Great Britain observes that she intends to have that from Germany or France. She is willing to forgive France the balance of the debt not recovered from Germany, but she points out that France by reducing Germany's capacity to pay is increasing her own inability to repay its debt.

NOTE IS SHARP

The British note is very sharp, especially in the memorandum on Allied debts with which the note concludes. In this memorandum Lord Curzon says the willingness which the present British government and its predecessors have shown to discuss with the French government arrangements by which the burden of the French debt to Great Britain may be borne, must not be taken as abandoning Great Britain's right as a creditor, which is governed solely by the contracts under which the money was borrowed.

Another feature of the note which will be unpardonable to France is the direct attack on the French claim that it alone suffered by the war.

NOTE SUMMARIZED

The note at great length outlines the British viewpoint, which Lord Curzon summarized as follows:

"His Majesty's government never contemplated, and does not contemplate, that Germany could be relieved of all reparations payments. They are determined that Germany should pay to the maximum of her capacity. What that maximum may be, should be decided by an impartial inquiry. It cannot be ascertained by casting up amounts Germany's creditors would like to receive.

"To ask more than Germany's capacity can only destroy assets which Germany would be able to offer the Allies. To force liquidation is not the most profitable

(Continued on Second Page)

## IDENTIFY BERGDOLL VICTIM

### *Two Americans, Asserted Participants in Plot, Held; Feeling Runs High in German City*

[BY CABLE AND ASSOCIATED PRESS]

EBERBACH (Germany) Aug. 12.—The man who was shot and killed yesterday by Grover Cleveland Bergdoll, the American draft evader, has been identified as Karl Schmidt, a Swiss, of Lausanne, and the man wounded is said to be dent of Paris.

Lieut. Griffa, said to be an American; Faust Cagarin, a Russian, and Eugene Nelson, supposed to be an American, who were seated in an automobile outside the hotel in one of the rooms of which Bergdoll used his automatic pistol to save himself from being kidnaped, are under arrest here.

Bergdoll several days ago returned to Eberbach from Switzerland to meet his mother, who had arrived from the United States. He again took up his residence in a local hotel where he had been living during the last three years until he went to Switzerland.

The local authorities assert that Bergdoll had been watched closely for several days by strangers living in his hotel. They expressed the belief that a plot to kidnap the man, who is wanted by the United States government, had been carefully planned and financed. Rope ladders, blackjacks and a supply of opiates are said to have been found in the possession of the men under arrest. The automobile in which, it is believed Bergdoll was to have been taken off, is described as a former American army car.

Local feeling is running high against the men under arrest. Bergdoll continues to be popular with the natives. The populace is declared to be doubly resentful over the alleged renewed attempt to kidnap Bergdoll, as the first attempt, made two years ago and in which a German woman was wounded by a man alleged to be an American detective, is still fresh in their memory.

GERMANY MAY PROTEST

BERLIN, Aug. 12.—The American Embassy has not been informed officially of the Bergdoll incident in Eberbach. The belief is expressed here that the Baden government, through the German foreign office, will protest formally against the alleged attempt to kidnap Bergdoll. The German press refers to the incident as "a violation of German sovereignty."

Roger Sperber, an American resi...

# Lord Curzon Scores France for Ruhr Occupation in Sharp Note

## CURZON'S NOTE SCORES FRANCE

*Franco-British Entente is Shattered by Premier*

*French Occupation of Ruhr Declared Illegal*

*London Tired of Waiting for Payments*

(Continued from First Page)

way of making recovery from a debtor with resources.

"It is admitted that Germany can only make substantial payments, if, by restoration of her finances and stabilization of her currency, she secure a budget surplus available for reparations. Moreover, this surplus must be in a form which can be made available for external payments over the foreign exchanges. External debts cannot be paid by the collection of depreciated paper marks.

"In the view of His Majesty's government, forcible interference with the economic life of Germany, even if consistent with the treaty of Versailles, cannot assist in the necessary restoration. Not only will it prevent realization of any surplus for reparations, but intensifying the disorder of German finance and currency, will have the gravest reactions on trade.

"His Majesty's government therefore regards as doomed to failure the method pursued by the French and Belgian governments to secure reparations. Despite the wholesale seizures, the occupation of the Ruhr has produced at great cost less receipts for the Allies, notably of coal and coke, than were forthcoming the previous year. Moreover, His Majesty's government feel that the resulting situation involves a great and growing danger to the peaceful trade of the world, and not the least of that of Great Britain.

"The government regards the situation of the present position as fraught with gravest risk, both economic and political. They consider an impartial fixation of Germany's liability at a figure not inconsistent with her practical power of making payment as a matter of great urgency, and they have suggested what appears to them appropriate means to this end.

"When steps have been thus taken to ascertain the real value of the assets, represented by German reparations and to secure its realization without further depreciation, His Majesty's government will be ready to deal as generously as circumstances permit, and in the light of their respective capacity to pay, pay with the debts due to Great Britain by her Allies.

"They cannot, having regard to Great Britain's heavy material losses during and since the war, and to future tax burdens on its trade, admit that other countries are justified in claiming that the agreed percentages of reparation payments should now be further modified or changed in the order of priority.

"But they remain prepared to ask for no more in respect for the very large sums due by their Allies than will, together with the reparations payment by Germany, meet the British war debt to the United States government.

"Their policy in this matter is stated in Mr. Bonar Law's proposal submitted to the Paris conference in January, and has not changed. It means that Great Britain would be prepared to waive in the interest of a complete general settlement, a very large part of the amount for which the British taxpayer holds the due obligations of the Allied governments.

"It is the hope of His Majesty's government that the above explanations will convince the French and Belgian governments of the reasonableness of the British position and will win their assent to its acceptance.

"They are reluctant to contemplate the possibility that separate action may be required in order to hasten a settlement, which cannot much longer be delayed without gravest consequences to a recovery of trade and the peace of the world."

### HORACE L. HALL DIES

[EXCLUSIVE DISPATCH.]

KANSAS CITY, Aug. 12.—Horace L. Hall, 80 years of age, and long prominent in Topeka financial and philanthropic circles died Friday after a lingering illness. His illness dated from his strenuous work during the war in the interest of the Red Cross.


It's a great heard everywhere—"never again for me" expressive of disgust and disappointment where one pays out his good money and gets a "lemon". But you never hear such an expression in connection with our 2 pants suits. Once bought, always bought. "EVER AGAIN FOR ME".

NEVER AGAIN FOR ME

Scott Bros

TWO-PANTS suits in a charming variety of fabrics and pleasing models, $35, $40, $45

TWO-PANTS suits because of the extra pair of pants are a big factor towards one's being always well dressed and Johnny on the Spot.

Johnny on the Spot.

425-427 South Spring Street


## CUNO CABINET IS DISSOLVED

(Continued from First Page)

Cuno and Hugo Stinnes swinging from them, but each time the police tore them down. The proceedings ended in an ugly rush on the police by the crowd in which one policeman and five of the demonstrators were killed and ten wounded.

**STRIKES SPREAD**

[BY CABLE AND ASSOCIATED PRESS.]

BERLIN, Aug. 12.— Provincial centers of Germany report that the high food prices and scarcity of money are leading to serious trouble in many places. Thirteen persons have been killed and a number wounded in collisions between the police and infuriated demonstrators at Nenrode, near Breslau. At Silesia, riots were suppressed easily, but at Hanover three were killed and forty wounded when the police attempted to disperse crowds which were plundering the shops.

The strike movement in Berlin and elsewhere has taken a serious turn. Because of the dismissal of workmen from shipyards and other industries at Stettin, a general strike is expected there Monday. Lignite miners at Meuselwitz, near Gera, are on strike and all the mines and industrial works at Staasfurt, Saxony, are idle. A fight occurred there today between strikers and Nationalists, one man being killed. At Frankenhausen, near Erfurt, looting of shops on a large scale is going on.

The general strike proclaimed by the Communists in Berlin has brought a cessation of work in the municipal plants, the gas and electric supply in some sections being cut off. The water works are still in operation.

## POINCARE FIRM ON REPARATIONS

(Continued from First Page)

that the rights of the Allies are intangible and that the German crisis is due to German folly. M. Poincare today spoke in the interest of all the Allies when he said: "If Cuno thinks that Germany is not beaten what does he call beaten? If he thinks he can tear up the treaty with impunity and if he thinks we will leave the Ruhr before we receive what is due us he is sadly deceived. As in 1918 it is necessary today for us to stand fast and have the last word."

"The Premier was speaking to all Germany when he said 'Her citizens would have no need to suffer if they had not been pushed by their government to acts of violence and folly.' M. Poincare summed up the results of the Cuno policy in one ironic phrase: 'The wiping out of German money is the economic and financial chef d'oeuvre for which the government of the reich has labored this year with disastrous success. If it persists in this bad humor and stubbornness it will triumph and conduct its country to catastrophe.'

**GERMANS WEAKEN**

"It would appear from today's German news that the German populace now thinks somewhat like Poincare. They have fallen away from the government that conducts them to ruin. The German workmen, so disciplined and so patient now threaten to revolt and the German ministry, which British statesmen did not wish to see anything against, seems condemned to disappear. We will judge their successors by their acts and we hope they will break away from three criminal errors of the Cuno ministry. The first, a financial error which consisted of enriching the privileged classes; the second a military error which consisting of permitting organizations within the national army which desired to strangle the republican regime and the third, a diplomatic error which consisted of counting on England."

## FILM STAR RECOVERING IN HOSPITAL

*Gloria Swanson Refuses to Discuss Illness, Saying It is No One's Business*

[EXCLUSIVE DISPATCH]

NEW YORK, Aug. 12.—Gloria Swanson has been forced by a surgeon's knife to temporarily relinquish her wonderful gowns and jewels and to compose her beautiful body between the sheets of a hospital cot.

Miss Swanson was slowly recovering from a serious operation today when found at a hospital by newspapermen.

Miss Swanson could not be seen at the hospital. Her secretary asserted that Miss Swanson was too ill to talk today.

However, after a brief conference with the secretary Miss Swanson consented to speak over her bedside telephone to reporters who waited in the hospital reception-room below.

"Miss Swanson speaking—what is it, please?" finally came in a low listless voice and then, "my illness is no one's business. I don't care to talk to you or anyone else about it."

It was learned that a private room in the hospital was prepared for Miss Swanson last Friday. Shortly before noon of that day a limousine stopped at the hospital and Miss Swanson, accompanied by her secretary, alighted and walked slowly into the building.

Three hours later the screen star was on the operating table and one of the most skilled surgeons of the East held her life in his hands.

The few friends who have been allowed to know of the star's illness have showered her with flowers and messages of cheer. Whether her confinement in the hospital will interfere with her career for any appreciable time could not be learned today.

**UNWATER COCHISE SHAFT**

[EXCLUSIVE DISPATCH.]

BISBEE, Aug. 12.—The Cochise Leasing Company has completed the work of unwatering the old Cochise shaft to the 300 level. More than 1,000,000 gallons of water were hoisted out of the shaft and drifts. The lessees have started to relay the tracks in the 300-foot drift to the south, preparatory to starting mining operations. The shaft and drifts are said to be in good condition.

## BRITAIN FAVORS HUGHES PLAN

*Curzon's Note Advocates Reparation Experts*

*Washington Officials Are Silent on Dictum*

*German Capacity to Pay is Essential Factor*

[BY A. P. NIGHT WIRE.]

WASHINGTON, Aug. 12.—The British draft reply on reparations and its covering note, as made public here today, contain little that was not disclosed by Premier Baldwin on the 2nd inst., in his address in Parliament.

The text of the covering note does reveal, however, that Great Britain suggested directly to her Allies that in creating a commission of experts to establish the capacity of German to pay, "the cooperation of an American expert," be sought and arrangement also be made for consulting with the Germans themselves.

In proposing American co-operation in the investigating body, the British government has followed the outline of the plan suggested first by Secretary Hughes in his address at New Haven last December, but neither on that question nor on any other feature of the reparations exchanges are officials here willing to comment.

It is pointed out in other quarters that while Mr. Hughes was careful to say at New Haven that the experts to sit on the proposed commission should act entirely as individuals and "free from any responsibility to their Foreign Office and from any duty to obey political instructions," the British draft reply makes no such stipulation. Instead, it merely describes those who would take part in the inquiry as "competent and impartial experts."

**BRITISH PLAN**

As summed up in the covering note, the intent of the draft reply was to set before the world the following plan of settlement as embodying the best judgment of the British government:

"1. The German government to undertake to abandon the policy of passive resistance.

"2. Steps to be taken upon the cessation of passive resistance for the resumption of the civil administration of the Ruhr, and to provide for the progressive evacuation of those areas.

"3. A body of impartial experts to be set up charged with the duty of advising the Allied governments and the Reparations Commission respectively as to Germany's capacity to pay and to the mode of payment to be prescribed. The co-operation of an American expert to be sought, and arrangements to be made for German experts to be consulted and heard.

"4. The same body, or a body similarly constituted, to be asked to advise the reparations commission as to the economic sureties and guarantees to be pledged by Germany to the Allies.

**DISCUSSION SOON**

"5. Inter-Allied discussions to be opened with as little delay as possible, whether by conference or otherwise, for the purpose of elaborating a comprehensive plan of a general and final financial settlement.

"6. So soon as the economic sureties and guarantees which Germany will have pledged to the Allies have been put into effective operation, the occupation of all German territory outside the limits laid down in the Treaty of Versailles to come to an end."

## States Details of Recognition Pact Finished

[BY A. P. NIGHT WIRE.]

AUSTIN (Tex.) Aug. 12.—Details of the negotiations for the recognition of Mexico by the United States were complete and awaited only the return of President Harding to Washington when the President was stricken in San Francisco, according to reports brought here today by John A. Norris, chairman of the Texas Board of Water engineers, from Mexicans in El Paso.

Norris held conferences in El Paso with the International Boundary Commission and Mexican engineers relative to water rights between Texas and Mexico. Reports of the recognition plans had come to officials and others along the border from semiofficial sources, the State engineer said.

The recognition pact had been completed and presented to President Obregon for signature, according to reports to Norris. It was stated the Mexican President desired to have President Harding sign the treaty first and final action was postponed until Mr. Harding might return to Washington.

## AMERICANS IN CHINA PAY HARDING TRIBUTE

[BY CABLE—EXCLUSIVE DISPATCH.]

SHANGHAI, Aug. 12.—American residents here this morning conducted a special memorial service at the American Community Church, expressing sorrow at the death of President Harding. Speakers emphasized the late President's relations and interesting world work. The American service marked the close of a week of mourning and was participated in by Chinese-Americans and other foreigners in all parts of China. Every newspaper in China printed long accounts of Mr. Harding's life achievements and editorial expressions of grief, mentioning the loss to China.

## "WAYFARER" TICKETS PUT ON SALE TODAY

Seats for "The Wayfarer" to be produced in the Coliseum, Sept. 3 to 15, will go on sale today at the box office at the Philharmonic Auditorium. A heavy rush for choice seats for the opening night is expected as there are already numerous mail orders in the office of Merle Armitage, business manager. Seven performances of the pageant drama will be given, and it is expected that 300,000 will witness the spectacle.

*Our New President*

Character Sketch of Calvin Coolidge

## COURT MAY GET BRIEF MENTION

(Continued from First Page)

contained less than 400 words. One of his earlier speeches on assuming office in the Massachusetts State Senate consisted of 100 words while on another occasion he unburdened himself of exactly forty words. His official utterances caused the President of Amherst College, on conferring him the degree of doctor of laws, to compliment him on teaching the lesson of "adequate brevity."

**MAY LIMIT REQUESTS**

Members of Congress who have been perusing Mr. Coolidge's addresses have come to the conclusion that he will not undertake to recommend much legislation. He may allow his department heads to propose such legislation as they desire without himself taking the occasion to repeat their recommendations. His tendency undoubtedly will be against much of the legislation which is proposed with a view to solving economic ills.

The situation in Congress in the coming session will be such as to make it difficult to enact any legislation of a controversial nature. Therefore the fewer measures the President recommends the fewer will be the rebuffs administered by Congress. It is conceded that the radical Republicans will be sufficiently strong in both the Senate and House to defeat legislation to which they are opposed.

## COOLIDGE WILL NOT PERMIT COAL STRIKE

[BY A. P. NIGHT WIRE.]

GLOUCESTER (Mass.) Aug. 12. President Coolidge will not permit a coal strike, it was said here today, after a conference between John Hays Hammond, chairman of the Coal Fact-Finding Commission, and Dr. George Otis Smith, a member of that commission, who had hurried to Mr. Hammond's home after a conference with the President in Washington Saturday. Dr. Smith returned to Washington tonight.

## CHARGES OF FRAUD AGAINST BANKER

[EXCLUSIVE DISPATCH]

KANSAS CITY, Aug. 12.—Three charges of embezzlement and two charges under a swindling and fraud statute have been filed in the District Court of Johnson county at Olathe, Kan., against Charles F. Pettyjohn, former banker and bond broker. It is charged Pettyjohn sold farm mortgages and kept the money. He was head of the J. L. Pettyjohn Company, a farm mortgage firm which failed in 1921 with liabilities of more than $1,000,000.

## Nebraska May Sell Gasoline in Price War

[BY A. P. NIGHT WIRE.]

OMAHA, (Neb.) Aug. 12.—Gov. C. W. Bryan, telegraphing the heads of principal oil companies throughout the State, has requested that they reduce the price of gasoline to the minimum price existing in the State of South Dakota, according to a special dispatch from Lincoln of the Omaha World-Herald. According to this source, a refusal to so reduce prices will meet with State competition through the establishment of State-operated filling stations.

While awaiting answer to his request the Governor let it be understood that he will investigate sources of supply and wholesale prices.

The dispatch indicates it to be the Governor's belief that a move on the part of the State to establish competitive stations to handle State-bought gasoline would suffice to force a price level to the South Dakota quotations, which yesterday were 16 cents per gallon at State-owned stations, against which the Standard Oil Company was reported to have reduced its price to 15½ cents.

## FIRST APPLAUSE FOR COLLIDGE AND WIFE

**CROWD GATHERS AT HOTEL AND CLAPS HANDS AS PRESIDENT APPEARS**

[EXCLUSIVE DISPATCH.]

WASHINGTON, Aug. 12.—The President and Mrs. Coolidge were applauded tonight for the first time by a crowd which gathered outside their hotel to watch them depart for the evening drive which has been their sole diversion since returning to Washington.

Hitherto, the crowd which has gathered promptly upon the arrival at the hotel entrance of the White House automobile and its guards of secret service men on motorcycles, has watched in silence the appearance of the new President and his wife.

Tonight with every tribute paid to the memory of his predecessor, the people of Washington welcomed the President and Mrs. Coolidge with an outburst of handclapping.

Several persons had gathered at either side of the hotel entrance along the curb, and on the opposite side of the street. An attempt to form a line in the middle of the street was discouraged by policemen on duty in front of the hotel.

When the President and Mrs. Coolidge appeared, however, the line broke and the spectators surged across the street. Much perturbed secret service men ran forward, waving their hands and shooing the people back. They stood their ground, however, good naturedly but with determination and applauded while the Presidential car rolled through the hastily formed line.

EVERY MORNING IN THE YEAR Los Angeles Times
90c per Month DELIVERED CARRIER
MONDAY MORNING, AUGUST 13, 1923. VOL. XLIII.

## Vessel Invades Arctic in Hunt for Lost Trio

[EXCLUSIVE DISPATCH.]

NOME (Alaska) Aug. 12.—The United States Revenue Survey schooner Hazel, recently arrived here, reports having spoken the Harold Noice rescue schooner Donaldson at Cape Prince of Wales. Noice and his party are bound for Wrangell Island in the Arctic Ocean to attempt the rescue of three Americans, Frederick Maurer, Lorne E. Knight and Milton Galle; one Canadian, Allan Crawford, and an Eskimo woman, marooned in the almost inaccessible portion of the Polar regions since 1921.

Noice is reported to have engaged five Eskimos at Cape Prince of Wales to complete his crew and expects to leave there shortly for Kotzebue where he will secure final equipment for his dash into the Far North. He is prepared for a stay of from six months to a year and does not expect to return until he has rescued, or learned the exact fate of, the long lost band of explorers.

## HARDING WILL TO BE PROBATED AT MARION

**LATE PRESIDENT DEPT ESTATE VALUED AT $750,000; WIDOW NAMED**

[EXCLUSIVE DISPATCH.]

WASHINGTON, Aug. 12.—The late President Harding was worth about $750,000 at the time of his death and most of this will go to Mrs. Florence Harding, his widow.

He made a new will shortly before he left Washington last June for Alaska and placed all his personal affairs in such shape that in the event of his failure to return alive they would be in such shape as to give his widow the least concern and worry after his death. The Harding will is not to be filed in Washington for the reason that he owns no property here except personal effects at the White House and funds in bank.

It is learned, tonight that the will is to be filed at Marion, O., probably during the coming week and that it will be probated in old Courthouse there. The disposition of no estate was stated, about $100,000 of Harding is the latter says she will not receive any such sum, as there are no debts against her own estate. She is a wealthy woman but has a considerable estate of her own.

The principal item in the estate of the late President is the stock in the proceeds of the sale of the Marion Star, which he owned a controlling interest in his recent sale of the paper shortly before his death in Washington for Marion.

### MAN AND GIRL KILLED

William T. Hayden, [illegible] Detective-Lieutenant Hayden, [illegible] and prominent [illegible] night arrested William T. [illegible] of years of age, of Indianapolis, on a warrant charging him with the murder of [illegible] a house at 2424 [illegible] in the company of [illegible] Houghland.

Both Hayden and the [illegible] being held at the City Jail [illegible] officers have been [illegible] two since February, 1922. [illegible] tectives last night learned [illegible] at large, had a way [illegible] children, [illegible] at Pecos [illegible]

**GIRL STARVES TO DEATH**

Three months ago [illegible] car, bearing a Boston [illegible] Sacramento, Mo., [illegible] held up G. K. Lee [illegible] of a $5,000 Oil [illegible] stated and made [illegible] to a report to the police [illegible] highwaymen got $15 in [illegible] money said.

**PRODUCTION AHEAD**

[BUSINESS NEWS]

DOS CABEZOS, Aug. 12.—[illegible] announcement has been made [illegible] John W. Prout, general [illegible] of the Central Coke [illegible] that officers of the company [illegible] production for 1923 [illegible] tinuous operation has been [illegible] for December 600 [illegible]


—up in the mountain canyons
—down by the cool sea waves
—out on the barren desert sands

CRESCENT ICE CREAM

handy, everywhere, now you look for the crescent sign

YOU'LL find it at good dealers from the Mexican border to Santa Barbara and from Ontario to the Pacific shores. Summer's ideal delectable dessert... and so nourishing. Eat all you want—has no effect on your heart's action and so soothing and refreshing in torrid weather.



The Business Man's Department Store

Perfect Record Keeping

Achieved By "Browne-Morse" Files

The new, patented, "BROWNE-MORSE" Filing System will take the eye of every efficiency expert and office head. Errors in returning matter to the files are practically eliminated by this system.

Many an office has occasioned the loss of business, to say nothing of temporarily disrupted efficiency and costly delay, due to file-clerk errors. "BROWNE-MORSE" realizing the frequency of these crises in American business, has produced the practically "fool-proof" file. You'll want to view them and have it all explained. We'll gladly give you all the time you need. Call today!

"Durand" Desks

Famous desks by "DURAND" now grace the offices of some of the largest Southern California corporations. Each, according to reports, is adding to the efficiency of the office in a manner that brings credit to "DURAND" builders and to our judgment in recommending it. See our display!

LOS ANGELES DESK CO.

848-850 SOUTH HILL STREET

The Business Man's Department Store




## SCRAMBLE IS ON AT WASHINGTON

*Struggle for Nominations Waxes Warm*

*Republicans Toss Hats Into Ring for Presidency*

*Receptive Class Sets New Record for Party*

[EXCLUSIVE DISPATCH.]

WASHINGTON, Aug. 11.—The greatest free-for-all contest for the Presidential nomination in the history of the Republican party is ready to begin.

As a result of President Harding's death all bars are down, and no less than a dozen candidates are already in sight. Within a few weeks the ring will be full of hats, tossed in either by the candidates themselves or by their friends.

Here is the list of those who are now talked of in Washington as probable contenders for the 1924 nomination:

President Coolidge.
Senator Johnson of California.
Ex-Governor Lowden of Illinois.
Gov. Pinchot of Pennsylvania.
Secretary of State Hughes.
Secretary of Commerce Hoover.
Senator Pepper of Pennsylvania.
Gen. Leonard Wood, Governor-General of the Philippines.
Senator Watson of Indiana.
Senator Willis of Ohio.
Judge Kenyon of the United States Circuit Court.
Senator Borah of Idaho.
Senator LaFollette of Wisconsin.

President Coolidge's strength remains to be developed. At this present moment he is still something of an unknown quantity, and while is known of him beyond his record as Governor of Massachusetts as Vice-President during the last two years and a half, and as presiding officer of the Senate, he has taken no conspicuous part in the conduct of the government's business, and has rarely expressed his view on any of the controversial questions of the day.

Mr. Coolidge has made little impression on the leaders of the Republican party who operate the political machinery. As President, however, he will naturally command consideration as a candidate for the nomination in 1924, and if he should make a successful record in the White House with a spectacular achievement or two, such as his manger of dealing with the Boston police strike, he would undoubtedly be a highly formidable candidate.

Judge Gary, head of the United States Steel Corporation, was one of the first to launch a boom for President Coolidge for 1924. Whether Mr. Coolidge will fall heir to the conservative support which President Harding would have had next year remains to be seen.

The list of candidates represents all shades of opinion within the party. Coolidge, Hughes, Lowden and Pepper might be regarded as favorites among the conservatives, while Borah and Willis are regarded as progressives, with somewhat progressive leanings. La Follette is in a class by himself, as the outstanding radical bearing the Republican [illegible]

Senator Willis (Republican, Ohio) makes his appearance in the list by reason of the fact that he will undoubtedly will desire to be a candidate, and Senator Borah is undoubtedly is raised to a commanding position in Buckeye politicianism by the President's death. As a leader of the ultra-radicals in Congress since the political overturn of Representative Volstead, he would command the strong-arm kind of backing from the Anti-Saloon League.

The effect of President Harding's death politically extends also to [illegible]


Semi-A... SA...

20% on Our Entire S...

Palm Beach
Tropical S...
Mohair S...
Linen Su...
Sports Co...

Regularly $16

Now 20%

Office Coats Also

Harris & H...

STEIN-BLOCH SMART...
437-443 Spring-Nort...

Open Accounts Solicited.

# ...RAMBLE IS ON AT WASHINGTON

*...ge for Nominations Waxes Warm*

*...Hopefuls Toss Hats Into Ring for Presidency*

*...ngine Class Sets New Record for Party*

[EXCLUSIVE DISPATCH.]

...SHINGTON, Aug. 11.—The ...ng free-for-all contest for the ...ial nomination in the his... ...of the Republican party is ... to begin.

...s a result of President Hard... death all bars are down, and ... that a dozen candidates ... already in sight. Within a few ... the ring will be full of hats, ... by either by the candidates ... or by their friends.

...re is the list of those who are ... talked of in Washington as ... contenders for the 1924 ...:

...ident Coolidge.
...tor Johnson of California.
...ressman Lowden of Illinois.
...r. Pinchot of Pennsylvania.
...etary of State Hughes.
...etary of Commerce Hoover.
...tor Pepper of Pennsylvania.
...l. Leonard Wood, Governor-...l of the Philippines.
...tor Watson of Indiana.
...tor Willis of Ohio.
...ice Hughes of the United ...s Circuit Court.
...tor Borah of Idaho.
...tor LaFollette of Wisconsin.

...Coolidge's strength re... to be developed. At this ... it must be is still some... of an unknown quantity, and ... is known of him beyond his ... as Governor of Massachu... and as Vice-President during ... last two years and a half, and ... presiding officer of the Senate, ... has taken no conspicuous part ... conduct of the government's ... and has rarely expressed ... on any of the controversial ... of the day.

...Coolidge has made little Im... on the leaders of the Re... party who operate the ... machinery. As Presi... however, he will naturally ... consideration as a can... for the nomination in 1924, ... he should make a successful ... to the White House with a ... achievement or two, ... his manner of dealing with ... police strike, he would ... be a highly formidable ...

...Gary, head of the United ... Corporation, was one ... list to launch a boom for ... for 1924. Whether ... will fall heir to the ... support which Presi... would have had next ... to be seen.

...list of candidates represents ... of opinion within the ... Coolidge, Hughes, Lowden ... might be regarded as ... among the conservatives. ... and Willis are regarded as ... with somewhat progres... ... La Follette is in a ... by himself, as the outstand... bearing the Republican ...

...Willis (Republican, ... makes his appearance in ... by reason of the fact that ... undoubtedly will desire to ... renomination, and Senator ... potentiality is raised to a ... leading position in Buckeye ... by the President's ... as a leader of the ultra... Congress since the political ... of Representative Volstead, ... will command the strong... of backing from the Anti... wing of President Harding's ... politically extends also to ...

## MAN AND GIRL HELD

William T. Hughes Charged With Violation of Mann Act

After a hunt of eighteen months, Detective-Lieutenants Finn and ... last night arrested William T. Hughes, 46 years of age, of Dunsmuir, on a warrant charging violation of the Mann Act, as he was found in a house at 2003½ East First street, in the company of Miss ... Haughland.

Both Hughes and the girl are being held at the City Jail. Officers have been hunting for the two since February, 1922. Detectives last night declared that Hughes, it is said, has a wife and children residing at Dunsmuir.

## GIL STARTON ROBBED

Three bandits, operating a ... car, boarded a Hermosa Beach ... at Sixth street and Santa Fe ... Manhattan, No. 161835, last night held up G. K. Lamberson, in charge of a Standard Oil station at ... and Main streets, and, according to a report to the police, highwaymen got $35 in cash. ... stream said.

## PRODUCTION ARRANGEMENTS

[BUSINESS DISPATCH.]

DOS CABEZOS, Aug. 11.—... announcement has been made ... John W. Prout, general manager of the Central Copper Company, that officials of the company have made arrangements to start production in 1924. Additional ... (illegible) equipment has been ordered for December delivery.

## First Picture of Harding Funeral at Capital

Rites at Washington Shown

Above, casket being carried up Capitol steps by military escort; below, enlisted men taking body from the East Room of the White House, where it had lain in state.

the much talked of third party and the Democratic party. The consensus of opinion in Washington was that it lessened the prospect of the formation of a really formidable third party for the reason that the Republicans may nominate a candidate who would be more satisfactory to the prospective bolters than Harding would have been. If President Coolidge should be nominated, however, the chances are that there would still be a strong trend toward a third-party movement.

## HORSE THIEVES IN FRESNO ARE BUSY

[EXCLUSIVE DISPATCH.]

FRESNO, Aug. 12.—Days of the "wild west" when horse thieves were in their prime, were recalled yesterday when the police and Sheriff's force started a search for two men who stole ten mules and two horses from the corral of J. M. Veach, in the north part of town. Veach heard the men at his corral about 2 a.m. yesterday, but before he was wide enough awake to determine what was going on, the men had fled with the animals.

## TRAFFIC DISCUSSION

Meeting Will Take Up Problems Relating to City Streets

Important matters pertaining to traffic betterment will be discussed today at the meeting of the board of directors of the Los Angeles Traffic Commission. The topics to be taken up are secondary street repairs, parking survey and a proposal to eliminate all parades from downtown streets. The meeting will be after a luncheon at 1:15 p.m. at Hotel Clark.

## ANTHRAX INVADES HERDS

[EXCLUSIVE DISPATCH.]

OMAHA, Aug. 12.—Anthrax, which caused many losses among cattle in South Dakota during the last month, has again broken out in Davison county, according to veterinarians.

# TALE OF THE SLAIN KITTEN

*How Jones, Influenced by Few Drinks of Hooch, Gave His Wife a Great Surprise*

Mrs. Jones—which isn't her real name—committed an act of kindness when she took into the Jones apartment in the Westlake Park district a little stray kitten. A bootlegger committed an unkind act when he supplied Mr. Jones with vile liquor. Hence this story.

Jones found his unsteady way to his apartment late last night.

"Albert," his wife called to him from the darkness of her bedroom, "we have a new cat."

Jones thought confusedly for a moment and then grunted that he didn't "care 'f we gotta thousshand new catsh." He went to bed on a dining room chair. The plaintive meowing of the kitten for a half hour or so disturbed him. Soon he was standing beside his wife's bed. He informed her thickly that if the damcat let out another peep it would be its last.

The cat let out the fatal "Meow! "Tha' shettles 'er" Jones declared and stumbled out of the room. Mrs. Jones called out feebly, "Albert, if you touch that cat I'll never speak to you again."

STUBS TOE ON CHAIR

This served only to spur Jones on toward his victim out on the porch. There was a crash out in the dining room and muttered curses. Jones had stubbed his toe on the leg of a chair. He lit the light and rubbed his toe stupidly. As he sat there his eye fell upon the window seat in which his little daughter's playthings were kept. A foolish smile lit up his features as an idea flashed through his booze-befuddled brain. He stumbled over to the window seat and fumbled among the playthings in the box.

Out onto the porch he found his uncertain way. His poor wife, not daring, to remonstrate for fear of creating a disturbance out on the porch at that late hour of the night, lay on her bed listening intently and apprehensively for the death struggle. There was just a pitiful little kittn cry, a fumbling noise, some muttering from her inebriated spouse—then all was quiet. The porch door slammed and Jones's bed creaked under his weight. His fiendish work had been done.

Tears filled the eyes of his wife as she waited—waited for her drunken husband to fall asleep. There was no more noise from the little kitten. More tears. She could not really blame her husband. He had not known what he was doing. Soon he was breathing deeply and regularly.

The wretched wife crept out of bed and slipped through the darkness out to recover the little corpse. She had no definite idea what she was going to do with it. Out on the porch she lit the light, summoning her nerve to look about for the dead kitten.

There it lay—huddled over in the corner. And huddled alongside of it was the little daughter's fuzzy toy rabbit. The kitten was fast asleep. All that it had wanted was the company the intoxicated Jones had found among the child's playthings.

# FOR PULCHRITUDE CARNIVAL

*Beach Cities Anxious to Determine Most Resplendent Beauty; Competent Experts to Decide*

Girls, tall girls, short girls, slender girls, plump girls, pretty girls, some prettier, other still prettier, but all pretty and all costumed in Dame Fashion's latest creations for the seashore will compose the most attractive part of the scenery at the Bay Cities Beach Association bathing girls' parade, Sunday, the 19th inst.

Sixty-five entries representative of the Southland, including Hollywood, had been received yesterday. Entries include seven or eight film actresses and other professional beauties whose presence will guarantee scenic effect, according to Superior Judge J. W. Summerfield, who will help pick the prettiest.

The twenty-five gold awards have been so arranged that professionals cannot sweep the stakes. Awards will be given on sectional lines and Hollywood entries will compete with other Hollywood girls as Venice entries will with other Venice girls.

BOARD OF JUDGES

The parade will be the first of twelve events to be put on by the bay cities association in the next five months. The organization was formed by combining the amusement interests of Venice, Ocean Park and Santa Monica and events that formerly had the backing of only one city will now have all three, it was explained by Manager Lennon, who said the purpose was to have fewer events but to make each "bigger and better."

Judge Summerfield will be chairman of the board of judges with Miss Eleanor Boardman as his assistant. Other experts on feminine beauty who will aid are Claire Windsor, Helene Chadwick, Helen Ferguson, Carmel Myers, Frank Mayo and Lew Cody. They will observe proceedings from a grand stand to be erected on the sand midway between Venice and Ocean Park where the parade will end in a serpentine carnival.

The bathing girls in automobiles will start at the Ocean Park Pier at 2 p.m. Sunday, and drive along the ocean front to Venice, then double back along the sand to the grand stand.

A battle of confetti and serpentine streamers will mark progress of the autos from Venice to the grand stand. "Armed troops" will be stationed at vantage points along the line of march from which bright colored streamers will be volleyed at the cars, while "gunners" in the automobiles will return the fire. Several bands will play martial music during the event and decorated floats have been entered by several Los Angeles concerns interested in seaside resort affairs.

Head-dress of court and society women of Queen Elizabeth's time, was not disturbed, when once arranged, for a month, as a general thing.

## MEXICALI LOT SALE ENJOINED

*Taxpayers' League "Watch Dog" is Complainant*

*Alleges People in District Would Lose $20,000*

*Shows Land Leased Would be More Profitable*

EL CENTRO, Aug. 12.—"Poor business," said Thaddeus D. McCall, chief of the County Taxpayers' League and popularly known as "Watchdog" of the Imperial County Treasury, when he heard of the recent vote of the Board of Directors of the Imperial Irrigation District to sell a business lot in Mexicali for $10,000.

And being a man of action, McCall hied himself to the office of his attorney and ordered that an injunction suit be started. The suit was filed as soon as possible, and Saturday morning Superior Court Judge M. W. Conkling issued a temporary restraining order, and an order to show cause, returnable the 17th inst. against the proposed sale. The order names the directors of the Irrigation District, George M. Pratt, the prospective purchaser of the lot, and Compania de Terrenes y Aguas de la Baja California, the Irrigation District's corporation under the Mexican government.

The complaint filed by McCall alleges that the Mexicali lot is worth at least $15,000, and that the taxpayers of the Irrigation District will suffer a loss of at least $5000 if the proposed sale is consummated.

OFFER TO LEASE LOT

It is reported, however, that McCall's chief objection to the sale proceedings is based on a report that Pratt first made an offer to lease the lot from the Irrigation District at a rental of $3000 a year for a term of five years, and to erect improvements to cost not less than $15,000, which would revert to the district at the termination of the five-year lease. This deal would have brought practically $30,000 to the taxpayers of the district, instead of $10,000, and the district would still own the lot. It is regarded one of the best pieces of business property in Mexicali and local real estate dealers declare it is certain to show a rapid increase in value.

The lease proposal was not accepted by the district directors, because of the reported opposition of President Ira Aten, whose objection to the deal was based on a report that Pratt intended to improve the property for saloon and gambling-house purposes. Aten, it is said, told his fellow directors that so long as he is connected with affairs of the district he will oppose the acceptance of any "tainted" money.

PUZZLING QUESTION

The "Watchdog" of Imperial county's treasury and many other valley citizens are puzzling over the question of whether money received from the sale of the lot to a person who plans to use it for saloon and gambling-house purposes would be any less "tainted" than money received as rental from the same person using the lot for the same purposes.

## Popular Mood in Concert at the Bowl

The Saturday night programs at the Bowl are always appealing and extremely popular with their audiences. For the programs contain numbers in the lighter vein, reaching the hearts of the listeners through their rhythmic and melodic appeal. Everything was rendered with that finish and consummate artistry that distinguishes the direction of Emil Oberhoffer.

There is something about Mr. Oberhoffer's interpreations that has on several occasions reminded of Paderewski's exquisite musicianship. Not that he in any way is dependent upon the style of another; far from that, for he is most original indeed, but there is a finesse, a quiet, soul-satisfying beauty which he puts into his music which lifts one out of this world of sordid reality into the world of half-forgotten ideals.

The soloist Saturday evening was Thad Harvey, a young Los Angeles tenor. He sang Rodolfo's Narrative from "La Boheme." He encored with "Come Out in the Sweet Spring Night," a waltz song of much attraction, by Hallett Gilberte. Mr. Gilberte is a resident composer of much ability.

Mr. Harvey sang his numbers with a fervent interpretation. His voice is smooth and of nice quality. Some of his tones need more freedom and richness. However, he is a young singer and indeed shows great promise. His upper tones are especially worthy of comment, and the smoothness and ease with which he sings are his best qualities.

The Bizet "Carmen" Suite No. 2 was played, and played as one seldom hears it. Mr. Oberhoffer put into the Spanish rhythms a verve that was accentuated by its very quietness and quickness. Another attractive suite included three pieces from "Damnation of Faust," by Berlioz. The "Dance of the Sylphs" was played with tones that were spun with the delicacy of the spider's web. Several of these shorter and lighter numbers had to be repeated. Elsewhere on the program were Lalo and Dohanyi numbers of merit.

WOMAN'S BODY FOUND

[EXCLUSIVE DISPATCH.]

INDIANAPOLIS, Aug. 12.—The body of Sarah Catherine Keely, 61 years of age, unmarried, weighted with a piece of railroad iron which she had fastened to herself with a chain, was taken from the Elkhart River a short distance from the home of her brother, William Keely, where she resided. It is believed she committed suicide as the result of long-continued ill health.

WORK AT LOUIS D'OR MINE

[EXCLUSIVE DISPATCH.]

MIAMI (Ariz.) Aug. 12.—Supt. Charles E. Hart denies that operations have been suspended on the Louis d'Or property. He states he is assured from the East that plans are under way for erection of a 12,000-ton mill, to handle ores already developed by drilling.

## L. C. Mettle and Wife Are Robbed by Bandit Pair

Two bandits last night held up and robbed Mr. and Mrs. L. C. Mettle of 1619 West Thirty-ninth Place, on Doheny Drive, about four blocks from the Beverly Hills Hotel, according to a report made to detectives at the Hollywood Division.

From Mr. Mettle they took $120 in cash and from his wife, two rings valued at $1000. The man and his wife were driving along in their car when the bandits halted them.

Joe Miller was never known to utter a jest and his demeanor was so grave that friends, in jest, ascribed every new joke to him.


Lived 1262 Years in Los Angeles

THE Officers and Directors of California Bank, collectively, have lived 1262 years in Los Angeles, an average of twenty-two and one-half years each.

Think what this means to you as a depositor of this bank. At your service are men who are thoroughly conversant with local conditions and who have shared in Los Angeles' growth.

California Bank stands for California Prosperity and Progress

35 Convenient Locations

Willcox & Gibbs Electric Automatic

Sewing Made a Pleasure

NO BOBBINS TO WIND
NO TENSIONS TO REGULATE
NO VIBRATION
PERFECTLY SILENT

Liberal Allowance for Your old Machine

CONVENIENT TERMS

Willcox & Gibbs Sewing Machine Co.
825 West Seventh Street, Los Angeles
PHONE 64359
COURTESY SERVICE

111 cigarettes 4 more 24 for 15¢

The American Tobacco Co.

BRIDGE WORK $4 $4

We Specialize in Bridge Work

Including your choice of any material with 22-k. Gold Crowns, Porcelain, Removable Facings, Inlay, Crown or Post Attachment. $4

Full Set of Teeth ..... $7.00
Gold Crowns, 22-k ..... 4.00
Porcelain Crowns ..... 4.00
Fillings, as low as ..... 1.00
Pyorrhea Treatment, per tooth ..... 2.00

All Work Guaranteed
No charge for X-Ray Pictures or (Painless) Extraction with other work.
DR. BAKER Free Examination
Rooms 201-4 536 S. Broadway
Hours, 8:30 to 6. Phone 12521

We Invite DIAMOND Value Comparisons

Washington Diamond Palace

307 South Spring St.
Washington Bldg., Cor. of 3rd St.

Six years ago we were in the cradle—sucking our thumb—

"NASHGRAMS"

Ridgways

The finest Tea the world produces—bar none!

Genuine ORANGE PEKOE TEA

...she mountain canyons ...by the cool sea waves ...in the barren desert wastes

ICE CREAM

...ady, everywhere, near you (look for the crescent sign)

...it at good dealers ...ican border to ...d from Ontario to ... Summer's ideal ...and so nourish... ...—has no effect ...tion and so soothe... ...in torrid weather.

...partment Store

Keeping

"Durard" Desks

Famous desks by "DURARD" now grace the offices of some of the largest Southern California corporations. Each, according to reports, is adding to the efficiency of the office in a manner that brings credit to "DURARD" builders and to our judgment in recommending it. See our display!

DESK CO.
...L STREET
...partment Store

Semi-Annual SALE

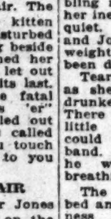

20% Off on Our Entire Stock Of

Palm Beach Suits
Tropical Suits
Mohair Suits
Linen Suits
Sports Coats

Regularly $16.50 to $35

Now 20% Off

Office Coats Also Included

Harris & Frank
STEIN-BLOCH SMART CLOTHES
547-49 Spring—North of Fifth
1865
Open Saturday Until Six.

# LIKELY TO QUIT SHIPPING BOARD

*Resignation of Farley is Being Discussed*

*New Problems Arise Over Merchant Marine*

*How Coolidge Will Handle Affairs Closely Watched*

[EXCLUSIVE DISPATCH.]

WASHINGTON, Aug. 12.—Although President Coolidge is on record for an adequate American merchant marine the uncertainty as to how he will deal with the problem resulting from the creation of the war-time merchant fleet is producing considerable speculation as to possible developments. It is believed that the President will approach the problem with an open mind, and that before reaching a decision will obtain all information possible from the Shipping Board and others.

It is conceded generally that the passing of President Harding alters the relationship of A. D. Lasker, former chairman of the board, to the merchant-marine problem. Mr. Lasker worked closely with President Harding and put all his energy into the effort to accomplish what the late President desired—the establishment of a strong American merchant marine on a sound footing. Not a move of any importance with reference to shipping-board problems was made by the former chairman without the knowledge of the President.

**PUZZLE OVER LASKER**

Although Mr. Lasker resigned as chairman of the board in June, it was generally understood he would continue his interest in the merchant-marine problem and consult frequently with the President and Chairman Farley as to policy. The appointment of Mr. Farley to the chairmanship was recommended to President Harding by Mr. Lasker. Up to the time of President Harding's death, Mr. Lasker was regarded as a most important factor in the merchant-marine situation. What part he will now play is regarded as problematical. It is conceivable that he may be as active as ever in behalf of merchant-marine policies he believes should be adopted, while on the other hand developments may remove him from the scene of action.

The possibility of Chairman Farley resigning is being discussed. The chairman is of a type, it is believed, that could work harmoniously with President Coolidge. He accepted the chairmanship, however, at the urgent request of President Harding and of Mr. Lasker. It is understood he agreed thoroughly with their views on the merchant-marine problem. If there should be a change in policy decided upon by President Coolidge, it is possible Chairman Farley might feel he should retire.

It is suggested that if a change were made, President Coolidge might appoint Commissioner Plummer as chairman. Mr. Plummer whose home is Bath, Me., has been an advocate of an American merchant marine for years. He is a Republican. He is understood to hold the conviction that by means of indirect aids a privately operated merchant marine could be established.

**UP TO CONGRESS**

Whatever decision is made by President Coolidge and the Shipping Board with respect to direct government operation, the solution of the problem will rest ultimately with Congress, and various proposals as to revision or modification of the marine laws will be submitted the next session.

While a revival of the subsidy bill is not looked for it is regarded as certain that efforts to obtain indirect aids for the merchant marine under private operation will be aggressively made.

# WIDOW SPENDS DAY RESTING

*Mrs. Harding Cleans Vacant Desk of Late President Preparatory to Quitting White House*

[EXCLUSIVE DISPATCH]

WASHINGTON, Aug. 12.—Mrs. Warren G. Harding spent today quietly at the White House, the first day of complete rest which she has had since the death of President Harding.

With her was Miss Ruth Powderly, the nurse who attended Mrs. Harding during her illness a few months ago and accompanied the Presidential party to Alaska. Brig.-Gen. Sawyer was at the White House for a short time and said that Mrs. Harding had stood the strain well and was bearing up bravely under her trouble. George B. Christian, private secretary and family friend, dropped in for a few minutes and then went to the executive office where he spent some time getting the place ready for occupancy by President Coolidge.

There were no other callers admitted to the White House, although Speaker and Mrs. Gillette and several other friends left cards. The gates of the White House ground were open and many automobile parties drove through the grounds and under the portico but were requested not to stop by the police guards.

Mrs. Harding remained at the White House Saturday night and is there tonight. She went to the executive office yesterday and cleaned out the desk of her husband, taking some of the papers he had left there to the White House. The last of the personal belongings of the late President have now been removed from the office.

Mrs. Harding will begin tomorrow to pack up and get ready to quit the White House. No date has been set for the final leave-taking but it is not probable that she will remain more than a few days. It was said today that she might not spend another night in the White House and that she would go tomorrow night to the home of Mr. Christian or to visit Mr. and Mrs. Edward Beale McLean at their suburban home, Friendship.

## Gen. Ong Says He's Determined to Seize Amoy

[BY CABLE AND ASSOCIATED PRESS]

AMOY (China) Aug. 12.—Gen. Ong, commanding Gen. Chen Chiung-Ming's forces in the province of Fukien, is determined to take the city of Amoy, and 10,000 soldiers moving on Amoy for that purpose, according to statements made by Gen. Ong in an interview today at Shihma, eight miles from here. Gen. Ong stated he was reluctant to attack Amoy on account of the danger to civilians.

Gen. Ong's soldiers are moving to Sengsu from Changchow and Shihma. The artillery at Sengsu, it is stated, is in a position to cover Amoy.

The previous heavy fighting on the advance from Kwantung province to Changchow cost Gen. Chang Tse-Ping, ally of Dr. Sun Yat-Sen, 6,000 troops killed and wounded, Gen. Chen Chiung-Ming estimated. Many prisoners and large stores of ammunition and arms were also taken by Cheng's troops.

## DIPLOMATS ATTEND EDWIN HOOD'S RITES

**DEAN OF WASHINGTON CORRESPONDENTS IS LAID AWAY**

[BY A. P. NIGHT WIRE]

WASHINGTON, Aug. 12.—Funeral services for Edwin M. Hood, for a half century a member of the Washington staff of the Associated Press were conducted yesterday at his residence. Many of those he came to know intimately in his long professional association with government and diplomatic officials attended the funeral services. Among those present were Chief Justice Taft, Assistant Secretary Harrison of the State Department; Masanao Hanihara, the Japanese Ambassador; representatives of many other foreign embassies and legations, and many Washington correspondents, among whom he was recognized as the dean of the corps.

## FUMING NITRIC ACID BEST FOR DOG BITES

**COUNTY HEALTH OFFICER SAYS OTHER REMEDIES ARE NOT EFFECTIVE**

Fuming nitric acid is the best and virtually the only effective cauterizing agent to be used in the treatment of dog bites, Dr. Pomeroy, county health officer, said yesterday in issuing a warning against home remedies such as carbolic acid, iodine and peroxide of hydrogen. The State Board of Health and other authorities declare, according to Dr. Pomeroy, that nitric acid used as soon as possible after the bite is effective in preventing hydrophobia in a large percentage of cases. The Pasteur treatment should be taken also, however, Dr. Pomeroy says.

## HUGE ELEVATOR GETS MINNEAPOLIS BACKING

[EXCLUSIVE DISPATCH]

MINNEAPOLIS, Aug. 12.—Seven Minneapolis men, officials of the Russell-Miller Milling Company and subsidiary or allied concerns today were named as incorporators of the Occident Terminal Company, in articles of incorporation filed in the office of the Secretary of State with a capital stock of $1,000,000. The new company was incorporated to own and operate the new $1,000,000 terminal elevator now being built at Duluth which has a capacity of 2,500,000 bushels.

## MANY IN ST. LOUIS LOSE AS MARK FALLS

[EXCLUSIVE DISPATCH.]

ST. LOUIS, Aug. 12.—Speculation by St. Louisans in German marks which reached a climax when England dispatched its last note on the Ruhr July 20, has ended with losses to speculators in St. Louis and vicinity probably aggregating around $1,000,000 according to bankers and brokers. Banks no longer handle marks or German government notes and demand that all remittances to Germany be made either in American dollars or in current exchange at the German banks.

**MILWAUKEE VALUES RISE**

[EXCLUSIVE DISPATCH]

MILWAUKEE, Aug. 12.—All taxable real estate improvements and personal property in Milwaukee have been assessed at $723,928,848, an increase of $46,928,093 over 1922, according to figures announced by the tax commissioner.


# Auctions Today

Los Angeles Auctioneers' Association Official Bulletin

# Auction

EXTRAORDINARY LUXURIOUS

**Today, August 13th, 10 A. M.**

At 325 North Ridgewood Place

2 Blocks West of Western; ½ Block North of Beverly Blvd.

At the Beautiful 9-Room

**Home of Mr. and Mrs. J. L. Gilbert**

Words cannot describe the magnificent furnishings to be offered for sale in this home. They consist of the best that money can buy and will appeal to those looking for "HIGHER GRADE FURNISHINGS".

MUSICAL INSTRUMENTS AND ORIENTAL RUGS

88 Note Mahogany case player piano; Victrola and records including several Red Seal; large and small CHINESE rugs, blue predominating; large and small PERSIAN rugs including an extraordinary fine antique KIRMANSHAH.

LIVING-ROOM FURNITURE

Elegant three piece living room suite beautifully upholstered in silk mohair (Marshall Spring construction throughout, cushion arms, back and seats, webbed bottom); beautiful lacquered chair and rocker hand decorated; pair wrought iron candlesticks; massive floor lamp with beautiful shade cost $235.00; handsome mirrors; massive solid mahogany davenport table; Mahogany end table; smoking stands.

RECEPTION AND UPPER HALLS

Hand carved Walnut settee and chair; mahogany chair; console table and mirror.

DINING AND BREAKFAST ROOMS

11 piece Italian Walnut dining room suite comprised of oblong table, buffet, serving table, ten leather with drop leaves, muffin stand and 6 beautifully upholstered chairs; decorated breakfast set consisting of table and 4 chairs.

BEDROOM

There are four magnificent bedroom sets in mahogany and walnut including a 10-piece solid mahogany suite which cost Mr. Gilbert $1500; 6-piece solid walnut suite; 5-piece two-tone walnut suite; 7-piece two-tone walnut suite inlaid with Burl Walnut.

MISCELLANEOUS

Complete dinner set, Haviland china; glassware; bric-a-brac; pictures; beautiful linens including filet and hand embroidered pieces; electric vacuum cleaner and many other articles of interest.

Lewis S. Hart — Phone 61534

K B K B K B K B K B

**De Luxe Furniture Auction**

10 a.m.—Wednesday, August 15th—10 a.m.

1735 Crenshaw Blvd.—"Lafayette Park Place"

Washington St. or 10th St. Cars to Crenshaw Blvd.

1923 HAYNES SPORT AUTOMOBILE
1922 BUICK SEDAN
MASON CABINET GRAND PIANO
SONORA CONSOLE PHONOGRAPH

We have been commissioned to dispose of the FURNITURE, FURNISHINGS, Art Objects, etc., of the magnificently appointed home of Miss Lavilla Gaskey at the above address. These furnishings have been in use less than five months, are like new and will appeal to the most discriminating taste.

DON'T FAIL TO ATTEND THIS BEAUTIFUL SALE. REMEMBER THE DATE, WEDNESDAY, AUG. 15th, 10 A. M. HOME OPEN FOR INSPECTION TODAY AND DAILY, 10:30 A. M. TO 4:30 P. M.

KEMP AND BALL, Auctioneers

102 and 104 West Pico Street

"For Satisfactory Service and Best Results"

—HERE IS A REAL BUY—

**Investors Stop and Consider**

WONDERFUL INCOME PROPERTY

1170 EAST 46TH STREET

**AT AUCTION**

TODAY AT 2 P. M.

2 Buildings — Lot 58x148.

Five dandy apartments, all modern conveniences.

"PRESENT INCOME VERY SATISFACTORY."

TAKE ADVANTAGE OF THIS WONDERFUL OPPORTUNITY TO BUY INCOME PROPERTY IN A LOCALITY OF EVER INCREASING VALUES.

PROPERTY CLEAR. $8000 WILL HANDLE.

POSITIVELY ATTEND THIS SALE TODAY.

BY AUTO—Drive South on Central Avenue to 46th Street, East to 1170.
BY STREET CAR—Central Avenue car to 43th Street, walk South one block to 46th, East to 1170.

C. H. O'CONNOR & SON, Auctioneers

Suite 200 Bank of Italy Bldg. 320-321

# Insist on Board Fire Insurance

# When competitors Get together

WE are all competitors in the insurance business. Yet we have banded together and are spending our money jointly in this advertising campaign. Why?

First because we recognize that not everyone is fully protected by fire insurance. Our united efforts may show the wisdom of complete protection better than our individual efforts.

*WHEN did you see your fire insurance agent last? It is wise to consult him often and go over with him any possible change that might possibly change your insurance.*

Second because each new policy benefits us all. It would be unwise for any single insurance agent to write all the business in our city. The secret of protection lies in the wide distribution of risk.

This city is fortunate in that so many fine old line stock fire insurance companies have their agents established here.

*This Advertisement is published by the following Agencies of old line stock insurance companies:*

Callender-Manwaring Co., 727 Pacific Mutual Bldg.
Major & Kercheff, Inc., Corporation Building.
W. Ross Campbell Co., 712 South Spring Street.
Childs, Hicks & Montgomery, 302 Security Building.
John L. Garner, Jr., 601 California Bank Bldg.
R. G. Heinsch & Co., 301 Haas Building.
W. A. Heitman Co., Ninth Floor, Merritt Bldg.
Bridges-Giffen Co., 507-10 Bank of Italy Bldg.
Burgwald, H. M. Co., Inc., 204 West 8th St.
R. A. Rowan & Co., 200 Title Insurance Bldg.
Hillman & Hillman, 217 Van Nuys Building.
Lasek & Williams, 200 Pantages Theater Bldg.
Geo. T. Mahana Co., 526 Pacific Finance Bldg.
Fred Siegel, 341 Citizens Natl. Bk. Bldg.
Matt T. Mancha & Co., 311 Security Building.
The Frank Melins Co., Inc., Sun Building.
W. B. Merwin & Co., 307 H. W. Hellman Building.
Metcalf & Ryan, 218 Pacific Finance Bldg.
Moses-Starr Co., 216 Hollingsworth Bldg.
Perk Brothers, 320 Title Insurance Building.
Rule & Sons, Inc., 200 Pacific Finance Bldg.
Schlossmann & Kaftz, 1108 Citizens Natl. Bk. Bldg.
Herman C. Schmidt, 202 Lane Mortgage Bldg.
L. B. Servis, 220 Van Nuys Building.
R. B. Stephens & Co., 327 Citizens Natl. Bk. Bldg.
Wm. Stephens, 334 Security Building.
Sunday, Merrick & Ruddick, 402 South Hill Street.
Bernard J. Richards, 720-721 Bank of Italy Bldg.
Russell McD. Taylor, 404 L. A. Stock Exch. Bldg.
John Topham & Co., 210 Frost Building.
Wade & Whelan, 723 South Spring Street.
F. T. Weir & Co., Inc., 325 Bank of Italy Bldg.
Wheeler Bros. & Pierce, 215 Van Nuys Building.
Whitaker-Battelle Co., 306 Security Building.
Widenham Co., 320 Bank of Italy Bldg.
The William Wilson Co., 429 Pacific Mutual Bldg.
Carle L. Williams Co., 317 Citizens Natl. Bank Bldg.
Wren & Van Alen, Inc., 502 Security Building.
Frank B. Veasey & Co., 901 Mer. Natl. Bank Bldg.
D. J. Arnold & Co., 901 New Pantages Th. Bldg.
Aronson-Gale Co., 505 H. W. Hellman Bldg.
Guy B. Barham Co., 1013 Intl. Bank Bldg.
Behrens & Co., Inc., Lane Mortgage Bldg.
Behrendt-Levy Co., Inc., Garland Building.
Vernon C. Begy, 627 Van Nuys Building.
Bond Investment Co., 634 South Spring Street.
Althouse-McAfee Co., Inc., 921 C. C. Chapman Building.
Allan MacMaster Co., 821 A. G. Bartlett Bldg.

*Members of Los Angeles Fire Insurance Exchange*

**Dropsy Cured 17 Years**

I had been tapped 36 times and at the hospital told that another tapping would be the end; but felt I could not die and leave a family of girls without father or mother. At this time, we heard of Dr. F. E. Chamberlain's Herbal Treatment for Dropsy and began treatment at once with wonderful results and have been cured now over 17 years and still feel fit.

T. H. PHELPS,
1147 South Spencer Street
Los Angeles, California.

Special Herbal Treatment for Stomach Troubles, Liver, Gall Stones and all Chronic Diseases

Dr. F. E. Chamberlain's Herbal Medical Institute

N.D., D.C., Ph.C., M.C. 310 West 10th St. Tel. 62325.
In Attendance—Physician, Surgeon, Pharmacist, Herbalist, Naturopath, Chiropractor. 27 Years in Los Angeles. Hours 9 to 5. Saturday 9 to 1.

SUNSET PAINT COMPANY
627 S. Main Street

Kyanize

Agents Everywhere — Enamels—Varnishes

Bright—newsy—accurate—interesting.
FARM AND TRACTOR MAGAZINE
Of the LOS ANGELES SUNDAY TIMES

DE LUXE APARTMENT HOUSE
For Sale

One of the largest and most exclusive apartments in the Wilshire District.

First time this wonderful property has ever been offered at such an attractive figure.

Elegantly furnished and showing an exceptionally fine income—in excess of $68,000 net, yearly.

$300,000 will handle. Figure the income on amount invested.

Mr. Scott
KELLS & GRANT
Wilshire at Western. Drexel 0165

INTERESTING FREE BOOKLETS

The LOS ANGELES TIMES Washington Information Bureau is constantly on the watch for free government publications of interest to TIMES readers. See announcements every day or so in the news colums of THE TIMES.

rance

titors

Daylight Limited via Scenic Coast Line every day

Leaves Los Angeles 7:45 A.M.
Arrives San Francisco 8:30 P.M.

Low round trip Fares
$19.00 Fridays, Saturdays Limit 15 days
$22.50 Every Day Limit October 31

Southern Pacific
212 West Seventh and Main Floor P.E. Building
Station—5th and Central

My rheumatism is gone—"

THERE are thousands of you men and women, just like I was—slaves to rheumatism, with pains, joint pains, and horrible stiffness. I had the wrong idea about rheumatism for years. I didn't realize that increasing blood-cells had the effect of slowly knocking out rheumatic impurities from the system. That's why I began using S. S. S. Today I have the health I used to have years ago! It set me my crutches any more. S. S. S. makes people talk to themselves the way it builds their strength. Start S. S. S. today for that rheumatism. You'll notice the difference shortly.

S. S. S. is sold at all good drug stores in two sizes. The larger size is more economical.

SSS The World's Best Blood Medicine

# QUARRELS SPLIT DOORN RETREAT

### *Hermine Alienates the Entire Household*

### *Wife of Crown Prince Won't Visit Kaiser*

### *Has High Hopes ex-Heir Will Regain Power*

BY HEINRICH PETERMAYER
[BY CABLE—EXCLUSIVE DISPATCH]
[Copyright, 1923, New York World.]

BERLIN, Aug. 12. — Princess Hermine and former Crown Princess Cecile of Germany are at daggers' ends. Neither Cecile nor her children will visit Doorn while the ex-Kaiser's wife is mistress there. They are waiting for their husband and father to come to Germany.

Cecile believes the German people will call her husband and herself back to their "rightful roles" soon. Hermine, who is ambitious, believes Cecile is her rival and is influencing Wilhelm to chide his children and is trying to spur him on to be prepared to return to the throne.

The former Crown Prince himself wants to remain a private citizen, but his wife wills otherwise. This tangle in the former imperial family at a moment of grave crisis in Germany has been revealed to me in exclusive interviews with the former Crown Prince and his wife. I saw him at Wieringen in Holland where he is living, and Cecile at Castle Oels in Upper Silesia where she has made her home.

**FIRST INTERVIEW**

My interview with the former Crown Princess was the first authentic one she has given. She received me in court manner giving me her hand to kiss. She wore a trim riding habit, her eyes are imperious, her manner energetic. Undoubtedly she is a woman with whom German history in the immediate future will have to reckon. During the interview she clasped her hands, the fingers decorated with platinum and diamond rings.

"Until now we have paid an annual visit to Holland," she said, "but under the present family circumstances this will be no pleasure. We write weekly and the children, there are five boys and a girl, write long letters each month.

"We are compelled to make our residence in Silesia permanent as living at Potsdam is too expensive. Further, since the whole world has its eyes on Potsdam as the seat of German monarchism, it made living disagreeable.

**FINANCIAL STRAITS**

"Our financial straits force us to live most simply but we will not sell the Cecilian home in Potsdam. Three of the children are being educated here and the rest at Potsdam. They must learn professions to earn their living if necessary.

"We have no financial assistance from anyone, not even from Doorn. We are wholly dependent on ourselves and therefore we seek a chance to have the Crown Prince return to help me. But I do not want to complain.

"We ask only justice. We love German people and are convinced the German people love us. The time will come when the Crown Prince and I will be recognized in our true roles."

I also met little Prince Louis Ferdinand, brightest of her children, who said: "We will not go to Holland again; we are waiting for father to come back to us."

At Wieringen I found the former Crown Prince in plain sport clothes, smoking many cigarettes and casting the butts in musy confusion about him. This was the third time I had visited him here. We discussed his desire to leave the desolate isolation for a more populated section of Holland or return to Germany.

**PORTRAIT ABSENT**

His library has been augmented by military and historical works since I last saw him. Among these were the latest English and American publications. I observed the pictures on the wall included his father and mother, but none of Hermine. When I mentioned her his face clouded with annoyance. Not once did he use the word "kaiserin" in speaking of her, but always "the princess."

"I am compelled to stay here for the time being," he explained, "as I am not in a position financially to move. Furthermore, a change from isolation within Holland would mean all sorts of tourists staring at me, which I would not like. I could not expect the Dutch government to extend me the liberty I once enjoyed and the only solution is my return to Germany.

"I do not want any change within Holland because the world would think I intend to stay in this country permanently, but this is not true. I will return to Germany as soon as political conditions permit me.

"My return would not necessarily cancel my renunciation of the throne. Those who read my memoirs know that I completely renounced any intention of reassuming my position. In certain republican circles in Germany it is feared my return would cause more trouble. I will return as a human being and a citizen; not as a pretender to the throne.

**UP TO AMERICA?**

"I ask you to ask America to help me to return to my native country. I can do nothing. Ask America also: What has become of the fourteen points?

"Does America's moral sense justify that I continue to languish an outcast? I have not seen my children. I have not seen my youngest, Cecile, since she was born. Let America's humane conscience decide. I have six children; should they be left to the care of my wife alone?"

But that wife does not want him to return to Germany as a private citizen. If he is not to get the throne she thinks her eldest son, Wilhelm, should. But at Doorn Hermine is equally convinced the boy's grandfather should again rule at Potsdam.

# CHICAGO TORN BY STORMS

### *Three More Dead, Scores Injured, Property Damage Heavy in Mad Trio of Wind, Lightning and Rain*

[EXCLUSIVE DISPATCH]

CHICAGO, Aug. 12.—The mad trio of wind, lightning and rain which swept into this section in three separate bursts within twenty-four hours, caused three more deaths, scores of injuries to persons and unprecedented property damage Sunday.

The Chicago Bell Telephone Company, with the greater portion of its service crippled and the Commonwealth Edison Company with many of its bigger wires down, reported that it was the most severe storm in history for them.

Some of the streets became rivers. Trees were down from North Shore towns to South Chicago. Many were uprooted by the wind, others splintered by lightning.

Many people awoke to find their shade trees uprooted in the front yard. The parks were littered with broken branches and fallen trees, and signs and portions of houses were likely to be found most anywhere.

There were two serious fires, one in the eighteen-story apartment building at 2900 Greenlawn avenue, where several persons were stunned.

The second large fire was in the loop at 1820 North Clark street. Water had flooded the basement there and short-circuited electric wires. Several persons including a fireman were injured in this fire.

The dead included a bridegroom, Frank Manzini, 28 years of age, of 3125 Shields avenue who was married four days ago. His bride had not seen her husband, a peddler, since the wedding.

Fred L. Hillman, 58, of 10624 South Wood street, a painter, also was killed by a live wire.

Jack Anderson, 74, of Budlong Woods, was found dead beneath a tree at Sacramento and Berwyn avenues.

The tree had been struck by lightning and it is believed he was hit when he sought refuge there from the rain.

At least fifty places in the Humboldt Park section were struck by lightning.

The fire department and the police department were the scenes of the greatest activity. Hundreds of calls were continually coming in on fires started by lightning and by live wires which had been blown down.

In Austin, one of the sections hardest hit, police were kept busy by numerous calls. The air in Austin was filled with flying branches and debris of all kinds.

There was a small river in Washington Boulevard and Hamlin avenues. Machines became ferryboats there. Garfield Park was filled with fallen trees and torn branches. It was the same in Lincoln Park where flower beds, shrubbery and huge trees were ruined.

Performers Are Coming

Approximately 150 people are enrolling every day at THE WAYFARER Headquarters at 410 West 9th Street to act on the world's largest stage when THE WAYFARER is produced in September. 3000 are needed. Men and women of every size and age are wanted for Roman warriors, angels, shield bearers, prophets, etc. Montgomery Lynch will interview you personally and see that you are placed advantageously in the cast. Headquarters are open every day after 9 o'clock at 410 West 9th St.

"As the manager of two former Wayfarer productions I can say positively that every member of the Wayfarer cast, whether in the chorus or in the pageant, considers the experience of being a part of this wonderful spectacle one of the greatest in their lives. The production is incomparable and it grips the imaginations of the performers, as it does the audience."

Edgar L. Webster,
New York Life Ins. Co.
Los Angeles.

For additional information phone
MERLE ARMITAGE,
Business Manager
Main 4632

# ZINC PLANT IS GUARDED BY TROOPS

### *Illinois Militia Called to Hillsboro to Prevent Possible Massacre*

[EXCLUSIVE DISPATCH.]

HILLSBORO (Ill.) Aug. 12. — To prevent a repetition of the Herrin massacre of June, 1922, when more than a score of nonunion miners were murdered in cold blood by strikers, soldiers of the Illinois National Guard tomorrow will be placed around the plant of the American Zinc Company here, when it resumes operations after being shut down for three days because of a strike of its employees.

Six hundred and fifty men of various units of the National Guard are now encamped within half a mile of the smelting plant. The town was peaceful today. Soldiers did not leave the encampment.

The smelting company employs more than 400 men. At least one-fourth of this number is expected to report for work tomorrow. Col. A. L. Culbertson, commanding the detachments, stated today that he is ready for any emergency. Officers of the company expect trouble following a mass meeting of union men and their sympathizers, which is scheduled for tomorrow night.

Col. Culbertson said men would be placed at all strategic points around the plant, that vigilance would be redoubled during the mass meeting, and that reinforcements would be ordered immediately if there was any outbreak.

# *Stockyards at McFarland Are Again Assailed*

McFARLAND, Aug. 12.—With the increase in business in this vicinity the business men of McFarland are again clamoring for a highway from the business center of town and daily broadcast their stagnant odors to the business and residence sections.

A recent investigation has shown that only a small coating of crushed rock covers the filth in the stock yards and that many open places in this may be found. Conditions around the yards have been declared decidedly unsanitary, and if is against these conditions that the business men and residents of McFarland have been fighting.

A [illegible] appeal to the Southern Pacific Company some time ago has been followed by promised support from the county health officer. With the latter's assistance, McFarland hopes to remove one of its greatest obstacles to business and social development.

17 Jewels Waltham $37.50 Pay $1 a week

15 Jewels Waltham Strap Watch $37.50 Terms: $1 a week

17 Jewels Elgin $37.50 Terms: $1 a week

$75 Ladies' Diamond Ring of 18k white gold; sapphires in sides; very attractive. Terms: $1 a week.

$42.50 18k white gold wedding ring, with 9 perfect cut diamonds. Terms: $1.50 a week.

$300 Terms: $7.50 a week. Solid Platinum, beautifully engraved and hand-pierced.

$75 Platinum wedding ring, with 5 perfect cut diamonds. Terms: $2 a week.

14k Green Gold. Terms: $2.50 a week. $100 Man's Ring

$150 Lady's diamond ring; pierced, artistic, with blue-gulter and platinum on either side of pure white diamond. Terms: $3.50 a week.

$115 Sapphire and diamond set wedding rings. $3 a week.

Diamond ring; handsomely carved mounting of white gold; diamond of exceptional brilliancy. $250 Terms $5 a week.

21 Jewels Illinois $50 Terms: $2 a week.

SLAVICK

No Need to Wait Till Your Ship Comes in~ Use Slavicks Convenient Credit.

SLAVICKS
Supreme Quality Diamonds
427 W. 7th ST.

$50 Pay $2 a week.

Attractive oblong watch of 18k British white gold.

$25 Terms: $1 a week.

25-year guaranteed gold case, 15-jewel movement.

$55 Pay $2 a week.

$100 Pay $2 a week.

18k British white gold, set with diamonds and sapphires.

$275 Terms: $7.50 a week.

Full platinum, artistically set with diamonds and sapphires.

19 21 23 Jewels RAILROAD WATCHES WALTHAMS ELGINS HAMILTONS HOWARDS

You may arrange small weekly or monthly payments to suit your own convenience.

The courtesy and personal service accorded to all who enter this store, the reliability of our merchandise, together with our values, have built for us a reputation that we consider our most valuable asset.

*Open Saturdays Until 9 p.m.*

# *FARMERS' MEETINGS PLANNED*

### *Center Activities in Kern County to be Extensive During Month*

BAKERSFIELD, Aug. 12.—Three or four farm center meetings are scheduled for each week in August in various localities throughout the county. The first was conducted last Wednesday at Weed Patch, when a number of local matters were taken up, and reports heard on the district fair to be conducted September 1. The fair is being broadly advertised, and a final committee meeting will be conducted in the near future.

McFarland center had a meeting last Friday evening. Others scheduled are as follows: Delano, Monday, August 13; Wasco, Tuesday, August 14; Rio Bravo, Thursday, August 16; Edison-Fairfax, Friday, August 17; Mountain View Monday, August 20; Pond, Wednesday, August 22; Indian Wells Valley, Thursday, August 23; Moroc, Friday, August 24; Shafter, Monday, August 27; Arvin, Friday, August 31; board of directors in Bakersfield, Saturday, September 1.

Kern Delta live-stock center had its regular monthly meeting Thursday evening, the 9th inst., in Panama schoolhouse. Discussion of pure-bred bulls and the campaign for breeding better stock in the county were taken up

**FLOODS THREATEN MILLS**

[EXCLUSIVE DISPATCH.]

OMAHA, Aug. 12.—Continued heavy rains raised Medicine Creek the highest ever known. Cambridge, Neb., mills were seriously threatened until the dike broke, letting away the worst of the water. Tourists were forced to move from camp ground in the night, but all were out safely.

**LECTURE**

"My One-Acre Farm," by Charles Weeks, in Symphony Hall, 232 S. Hill street, Los Angeles, every Wednesday evening, 8 p.m.—[Advertisement.

# CAPTURES STILL SITTING STILL

BAKERSFIELD, Aug. 12.—Police Sergeant D. P. Feeley, single-handed and lightly armed yesterday swooped down upon a still in a vacant house at 521 East Nineteenth street, and took it to police headquarters. The still, it developed, was the property of Dr. J. E. Van Sant, well-known veterinary surgeon of this city.

Incidentally it was learned that Dr. Van Sant had recently bought the still from City Clerk Vance Van Riper at a public tax sale and intended using it to distill water in his laboratory. Finding it more economical to buy distilled water than to operate the outfit, Dr. Van Sant had "tipped off" the still to Sergt. Feeley, fearing that some one might discover it and put it to a purpose other than the purification of water.

Feeley attributes the security of the still to the fact that it sat in plain view of passersby, thereby losing all attraction for temptation.

"If it had been securely hidden away, somebody would have grabbed it and had it working by now," he said.

**ORE IS STRUCK**

**Senate Group Near Congress Hits Rich Ledge**

[EXCLUSIVE DISPATCH]

WICKENBURG (Ariz.) Aug. 12. From Congress has come news of the striking of good ore in a part of the Senate group, adjoining the famous old Congress property. In a white quartz ledge that looked unpromising on the surface, Harry Hershkowitz now has a five-foot face of ore that samples anywhere from $50 to $200 gold a ton. He is loading some of it for the Hayden smelter. Though the Congress has been stripped of its machinery, there is belief among miners that large value remains in the Niagara lode, that parallels the Congress vein. The latter, carrying gold in iron pyrites, was explored on the incline for 4500 feet, the longest shaft in Arizona, though possibly not the deepest. The Niagara vein could be reached from these deep workings by short crosscuts.

GLANDULAR THERAPY
R. L. DORSEY, M.D. Phone 12413.

Insect Bites

ZONITE will not prevent mosquito bites, but it stops the itching and reduces the swelling almost at once.

The sting of an insect can cause a serious infection. A drop of Zonite protects you.

Zonite is non-poisonous and non-irritating. It has greater germ killing power than pure carbolic acid and has more than seventy-five times the germ killing power of peroxide.

Zonite NON-POISONOUS

# AGED WIDOW BEATEN TO DEATH BY BURGLAR

[EXCLUSIVE DISPATCH]

KANSAS CITY, Aug. 11.—Mrs. Ellen Taylor, 76 years of age, widow of a Civil War veteran, was beaten to death yesterday by a burglar at her apartment here. A feeble call for help brought a neighbor who found Mrs. Taylor on her knees, her head badly beaten. Mrs. Taylor's pocketbook was found undisturbed with only 3 cents in it.

**FIRE ROUTS HOTEL GUESTS**

[EXCLUSIVE DISPATCH]

MILWAUKEE, Aug. 12.—Fire endangered the lives of scores of guests of the Pleasant Point Hotel at Green Lake last night when the roof of the building became ignited from a defective chimney. Guests seized their belongings and rushed from the hotel. The fire was promptly extinguished and the damage was slight.

FOR BURNING ECZEMA

Apply Zemo, the Antiseptic Liquid—Easy to Use

From any druggist for 35c, or $1.00 for large size, get a bottle of Zemo. When applied as directed it effectively removes Eczema, quickly stops itching, and heals skin troubles, also Sores, Burns, Wounds and Chafing. It penetrates, cleanses and soothes. Zemo is a clean, dependable and inexpensive, antiseptic liquid. Try it, as we believe nothing you have ever used is as effective and satisfying.—[Advertisement.

TIMES WANT ADS
A minimum of cost
With maximum of results.

# The Times Free Information AND Resort Bureau

CORNER FIRST AND BROADWAY

Is for the accommodation and benefit of persons seeking interesting routes of travel, desirable hotels and rest, recreation and recuperation at the seashore or in the mountains. Particulars are furnished by competent attendants and by correspondence to the general public regarding rates and attractions of railroad and steamship lines, hotels and pleasure and health resorts. Descriptive literature and transportation literature are kept on hand for inspection and distribution. This service is absolutely free. Literature may also be obtained at the Times Branch Office, 621 South Spring Street. Phone: Metropolitan 6700; Automatic 16091.

MAKE YOUR RESORT AND HOTEL

## RESERVATIONS

FREE OF CHARGE AT
The Times Information and Resort Bureau—
Times Bldg., First Street and Broadway—
—or—
The Times Branch Office—621 So. Spring Street

Resorts

## MARK TWAIN Found Fame In Yosemite

Mark Twain, hunting for a mythical cement mine, found, in the Tioga Pass, the mood and inspiration for his immortal narrative, "Roughing It."

Today these glorious vistas of mountain peaks, glacial lakes, and all the rugged beauty of the Sierras are smoothly accessible—and as inspiring as ever—in the comfortable motor cars that carry you between Yosemite and Lake Tahoe over the matchless Tioga Pass Tour.

It's 250 miles of supreme magnificence that you should see. Buy your Tioga Pass Tour ticket with your railroad excursion transportation. Write today for illustrated folder and full information. Address

Yosemite Transportation System
311 South Spring Street Los Angeles Tel. 11000

## IDYLLWILD in August

Special rates during this most beautiful month.

A week's stay at IDYLLWILD INN, including Room and Board, Transportation from Los Angeles and return and a Horse or Automobile Ride each day ..... $35.00

Come up and spend a week or two in the Yosemite of the Southland.

IDYLLWILD INC., Idyllwild, Cal.
PHONE SAN JACINTO 6888.

## MT. WILSON

Elevation 6000 ft. Open year round. Largest observatory in the world. Daily stages from Los Angeles and Pasadena. Auto road open to the public. STRAIN CAMP now open. Cafeteria, grocery store, dancing, reasonable rates. Peck-Judah Information Bureau, 702 S. Spring St. Main 1789. Los Angeles. For further information Pair Oaks 24-F-2, W. E. Cory, Mgr.

## SAMARKAND

"An Earthly Paradise" (Heart's Desire)

If you like California, you'll love Santa Barbara and adore Samarkand, a veritable Eastern Paradise. Tennis, Golf, Polo, Surf Bathing, Mountain trails. Ask Mr. Foster or write to CHARLES BRIDELL HERVEY, Proprietor.

## Paso Robles Hot Springs Hotel

Hot Sulphur and Mud Baths, remarkably radio active and curative. Sporty golf course. Beautiful scenery and fine roads. On highway and S. P. R. R. Midway between Los Angeles and San Francisco.
DR. G. W. TAPE, Manager.

PECK-JUDAH TRAVEL SERVICE 702 So. Spring St. Phone Main 1789.
REPRESENTING CALIFORNIA RESORTS
Call for free copy of
"SUMMER TRIPS FOR 1923"
Send 4c Stamps for Mailing.

## PASADENA

Formerly "Hotel Green" Annex. Popular Priced Hotel of Pasadena. Open all the Year. Rates, $1.50 a day, $35 a month up. Hotel Service, Elevator, Phones, Hot and Cold Water.
RAND'S HOTEL, PASADENA.

## BIG BEAR LAKE RESORTS

### CARTER'S CAMP, Big Bear Lake

Most equipped housekeeping cabins—Lake View—Store—Close to Social Activities. See Times, or CARTER'S CAMP, P. O. Pine Knot, Calif.

**Fawnskin Resort, Big Bear Lake**
Information at our Los Angeles office, 510 VAN NUYS BLDG. Phone Pico 8204.

**Vista Delamar Resort**
Completely furnished housekeeping cabins—good beds—fleet of motor and row boats for hire. See Times or write CORA S. DELZ, Owner, P.O. Pine Knot, Cal.

**LITTLE PINES CAMP**
BIG BEAR LAKE
Inland, quiet camp. Close to everywhere, but away from the crowd. Reasonable rates. Address Little Pines Camp, P. O. Pine Knot, Cal. Make Reservations Now.

**Camp Potter, Big Bear Lake**
New furnished housekeeping cabins, electric lights, hot and cold water, fireplaces, fishing, boating, bathing, tennis, saddle horses, garage. Rates reasonable. Write for booklet. Camp Potter, P. O. Box 1, Big Bear Lake, Calif.

**CAMP ANGELUS** Elevation 5000
On way to Big Bear, 20 miles from Redlands. Modern housekeeping cabins. Electric lights, good water and sewer. Store, tackle, bait. P. O. Box 691, Pine Knot, California.

**Carlson's Lakeside Camp**
Most beautiful view of lake. One and three-room housekeeping cabins. Electric lights, good water and sewer. Boats, tackle, bait. P. O. Box 691, Pine Knot, California.

**PINE COURT**
New housekeeping cabins. Artesian well. Modern, electric lights. Telephone Big Bear Pacific 44 or address P. O. Box 141, Pine Knot, Cal.

**CAMP HOLLYWOOD**
New furnished housekeeping cabins near lake and store—on main road—neat, clean comfortable beds $21.00 week, accommodating 2 to 5 people. Joe Rob, P. O. Pine Knot, Calif.

Choffeez
Good Groceries at Andrews' Camp, Lemrike's Camp and Pine Court, Big Bear Lake.

Lv. L. A. for Lake Arrowhead 8 a. m. and 1 p. m. Rim of the World Special Lv. L. A. at 7:30 a. m.
All "Rim of the World" Resorts Reached Daily by "MOTOR TRANSIT STAGES"
Lv. Bear Lake via Mill Creek at 9 a. m. and for Forest Home at 3 p. m. daily.
Union Stage Depot, 5th and L. A. Sts. Pico 3650.

### CAMP OAK WILDE
Upper Arroyo Seco
OPEN ALL YEAR
Folders at all Information Bureaus.

17 Miles San Diego
LA JOLLA
Hotel, Cafe, Wonderful Shore, Largest Bathing Pool—under enclosure. You will like "Blue Sea."
L. E. SEELY LA JOLLA, CAL.

### MATILIJA HOT SPRINGS
In Ventura Mountains. Hunting and Fishing. A Sportsman's Paradise. Cottages, Tents. A variety of amusements. Reservations call Times Info. Bureau.

San Francisco Hotels

### Hotel Cartwright
Sutter near Powell
San Francisco
Right Floors of Solid Comfort
Every Room with Private Bath
European Plan
Daily Rates, $2.00 to $3.00 Single
$2.50 to $3.50 Double
Twin Beds $4.00
Monthly rates from $50.00 single with private bath.
F. P. LEISEN, Manager.

Los Angeles Hotels

### Hotel Stowell
LOS ANGELES 412-416-418 SOUTH SPRING ST.
ONE of Pacific Coast's Finest Hotels
RATES FROM $2.00 PER DAY UP
"Rest easy at the Stowell"

Resorts

## THE CATALINA TRIP

Unique in all the world in the pleasures it affords. A day, a week, a month—something doing every minute. Rates low. Island Villa and Villa Park famous tent colonies. Also Hotel St. Catherine and Hotel Atwater. Famous Catalina Marine Band in Greek Amphitheatre. New Bath House now open. Submarine Gardens through Glass Bottom Boats, day and evening. Also Searchlight trip to see flying fish.

Lv. L. A., 6th and Main, 9 A.M. daily, returning to L.A. 7:45 P.M. Also 1:45 P.M. daily ex. Sun. Staying overnight.

Tickets and Information Catalina Island Ticket Office, 105 P. E. Bldg., 6th and Main.

Phone Pico 36.

Also Daily Flying Boat Service by Pacific Marine Airways, 600 So. Olive St. Phone 60053 or San Pedro 1567-J.

## Finest Tide Mt Resort. Cal.

on the
RIM OF THE WORLD DRIVE

On your trip to the mountain wonderland of Southern California, make Pinecrest your headquarters. It is near all points of interest. If you love the birds, the trees and the great out of doors unchanged and as nature made them, go to Pinecrest.

If you want a log house in the woods to live in, privately, Pinecrest Incorporated will lend it here ready for the family to go right to housekeeping. There are over two hundred rustic furnished cabins for rent, ranging as low as $7/week ($15.00) dollars per week, with a good store for every need.

If you prefer hotel facilities, then the Pinecrest Tavern, presents the surroundings of artistic woodland architecture and a cuisine of unsurpassed excellence. The rates are very reasonable, the service is good, offering an opportunity for a vacation among the pines from hay fever, humidity and fascinating surroundings. The hotel rate is $3.50 per day and up. American plan. Reservation, information, folders, etc., should be obtained of J. H. Devlin, agent, San Bernardino, Cal.

Pinecrest 2 or San Bernardino 34

Steamships

## THE ADMIRAL LINE
PACIFIC STEAMSHIP CO

Sailings to San Francisco

One Way $17 and Up | Round Trip $22.50 up

S.S. H. F. Alexander
5 p.m. Every Friday

S.S. Dorothy Alexander
WILL SAIL 10 A.M. SATURDAY
(Change in Schedule)

To Seattle or Victoria

One Way $53 and up | Round Trip $90 up

S.S. H. F. Alexander
5 p.m. Every Friday

S. S. Dorothy Alexander
10 a.m. Saturday

INFORMATION AND TICKETS
LOS ANGELES—501 S. Spring Street
Phone Main 7385 or 13525
6405 Hollywood Blvd. Ph. Holly 5031
Long Beach, 136 W. Ocean Ave.
Phone 61932
SAN PEDRO, 114 W. Sixth.

### To San Francisco
### S. S. WAIMEA
Sails Today
5 P. M. from L. A. Harbor
(Wilmington, Pier A, Shed 5)
Connecting train leaves P. E. Ry. 6th and Main, 4 p.m.

FARE $14 First Class

Meals and Berth Included
Los Angeles Steamship Co.
517 So. Spring St.
Phone 822-421

## AUSTRALIA

NEW ZEALAND AND SOUTH SEAS
Via Tahiti and Rarotonga
Mail and Passenger Service
R.M.S. "Maunganui" sails Aug. 17, Oct. 19
R.M.S. "Tahiti" sails Sept. 21, Nov. 23
Pacific Tour South Seas, New Zealand, Australia, $565 first class.
Union S.S. Co. of New Zealand
320 California St., San Francisco
Or Local Steamship and Railroad Agents

Steamships

Sail from Los Angeles Harbor Thursday or Saturday, 3 p. m.
Boat train leaves P. E. Depot, 2 p. m.
*Returning, leave San Diego any Friday or Sunday, 9 a. m.*
A glorious, all-daylight boat ride over sparkling summer seas. Luxurious and delightful recreation at wonderfully low cost.

YALE & HARVARD
ROUND TRIP FARE
Los Angeles San Diego... $6.00
(Including meal each way)
Return limit 15 days.

Sailings to San Francisco
Every Tues., Wed., Fri. and Sun., leaving L. A. Harbor 4 p.m. P. E. Train leaves one hour before sailing.
Round trip, Los Angeles-San Francisco, $23.50, including meals, berth, dancing and other entertainment.
For particulars, address:
Los Angeles Steamship Co.
517 S. Spring St.
Tel. 822-421.

### LOW FARES
Via
S.S. Adl. Farragut First Class
$15 San Francisco $47 Seattle
Including Berth and Meals
Sailing 10 a.m. Wednesday
S.S. Adl. Schley First Class
$15 San Francisco $41 Portland
Sailing 5 p.m. Wednesday
INFORMATION AND TICKETS
LOS ANGELES—501 S. Spring Street
Phone Main 7382 or 13525
6405 Hollywood Blvd. Ph. Holly 5034
Long Beach, 136 W. Ocean Ave.
Phone 61932
SAN PEDRO, 114 W. Sixth.

## MEXICAN STATES LINE

(Compania Naviera de Los Estados de Mexico)
REGULAR FREIGHT AND PASSENGER SERVICE—MODERN STEEL STEAMERS
Ensenada, San Jose del Cabo, Mazatlan, La Paz, *Santa Rosalia, Guaymas, *San Blas, Manzanillo, Acapulco, Salina Cruz, Puerto Angel. (*If inducements offer)
S.S. Chiapas ..... Aug. 13.
Mazatlan, *San Blas, Manzanillo, Salina Cruz, San Jose de Guatemala, Acajutla, La Libertad, La Union, Amapala, Corinto. (*If inducements offer)
S.S. Nayarit ..... Aug. 30.
WHEATON & KRUEGER, 424 Pac. Elec. Bldg., Main 1600. Dock Shed 1, Pier A: Wilmington 324

## BUSINESS TAX RECEIPTS HIGH

*Manufactories' Report for July is Surprising*

*Increase in Sales Shows Jump of 30 Per Cent*

*Autos Hired Indicate More Tourists in Region*

The July report of tax receipts on articles manufactured and sold in Southern California, completed yesterday by Collector of Internal Revenue Goodcell, indicates great increase along every line. This increase centered around the tax paid by manufacturers of auto trucks. The tax paid in July showed an increase of 450 per cent over July, 1922. The tax on oleo jumped 42 per cent.

CANDY GAINS

The candy industry showed a gain of 46 per cent, representing sales during the month of $640,000. There is an increase of 62 per cent in the receipts from the tax in capital stock. Receipts from the special theater tax, based on seating capacity, indicate an increase of 56 per cent.

Billiard halls and bowling alleys show an increase of 36 per cent in special tax collections; country and social clubs, 55 per cent increase; documentary stamps sales increased 46 per cent, while telephone and telegraph messages set a new record with an increase of 72 per cent.

For the first time in many years, tobacco tax collections developed a gain, 4 1-2 per cent.

SALES INCREASE

Sales tax receipts as a whole increased 30 per cent; admissions to theaters and other places of amusement, 30 per cent; jewelry, 47 per cent; while the tax paid on pictures and sculpture increased 83 per cent.

Manufacturers' excise tax collections as a whole represented sales by manufacturers of $2,750,000 worth of taxable articles.

Collection of penalties from bootleggers registered a gain of 600 per cent.

Showing an increase in the number of tourists now in Southern California the special tax collected on automobiles for hire advanced 36 per cent.

## ARGENTINIAN SWIMS ENGLISH CHANNEL

[BY CABLE—EXCLUSIVE DISPATCH]

DOVER (Eng.) Aug. 12.—Enrique Tirabocchi, an Argentinian, today swam the English Channel in sixteen hours and thirty minutes. He entered the water at Dover and emerged at Calais, where the populace staged a huge celebration in his honor. Tirabocchi is the fourth man to swim the choppy waters of the channel.

## CALUMET BRANCH WORKING

[EXCLUSIVE DISPATCH.]

WARREN, Aug. 12.—The Calumet and Arizona Mining Company, reports that the Eighty-five Branch is operating at capacity with an output of 325 tons daily and employing 250 men. New ore bins will soon be erected at a cost of $10,000, and improvements are being made in the change rooms at the tunnel entrance.

# The Little Warrior

· BY · P. G. · WODEHOUSE ·

Mr. Goble gnawed his cigar, baffled.

"You think so, eh?" he said at length.

"And perhaps a suspicion of je-ne-sais-quoi," added Wally.

Mr. Goble worried his cigar, and essayed a new form of attack.

"You've done a lot of work for me," he said. "Good work!"

"Glad you liked it," said Wally.

"You're a good kid! I like having you around. I was half thinking of giving you a show to do this fall, Corking book. French farce. Ran two years in Paris. But what's the good, if you want the earth?"

"Always useful, the earth. Good thing to have."

"See here, if you'll fix up this show for half of 1 per cent, I'll give you the other to do."

"You shouldn't slur your words so. For a moment I thought you said 'half of 1 per cent.' One and a half, of course, you really said."

"If you won't take half, you don't get the other."

"All right," said Wally. "There are lots of other managers in New York. Haven't you seen them popping about? Rich, enterprising men, and all of them love me like a son."

"Make it 1 per cent," said Mr. Goble, "and I'll see if I can fix it with Pilkington."

"One and a half."

"Oh, damn it, one and a half, then," said Mr. Goble morsely. "What's the good of splitting straws?"

"Forgotten Sports of the Past—Splitting the Straw. All right. If you drop me a line to that effect, legibly signed with your name, I'll wear it next my heart. I shall have to go now. I have a date. Goodby. Glad everything's settled and everybody's happy."

For some moments after Wally had left, Mr. Goble sat hunched up in his orchestra chair, smoking sullenly, his mood less sunny than ever. Living in a little world of sycophants, he was galled by the off-hand way in which Wally always treated him. There was something in the latter's manner which seemed to him sometimes almost contemptuous. He regretted the necessity of having to employ him. There was, of course, no real necessity why he should have employed Wally. New York was full of librettists who would have done the work equally well for half the money, but, like most managers, Mr. Goble had the mental process of a sheep. "Follow the Girl" was the last outstanding musical success in New York theatrical history; Wally had written it; therefore nobody but Wally was capable of rewriting "The Rose of America." The thing had for Mr. Goble the inevitability of Fate. Except for deciding mentally that Wally had swelled head, there was nothing to be done.

Having decided that Wally had swelled head and not feeling much better, Mr. Goble concentrated his attention on the stage. A good deal of action had taken place there during the recently concluded business talk, and the unfortunate Lord Finchley was back again, playing another of his scenes. Mr. Goble glared at Lord Finchley. He did not like him, and he did not like the way he was speaking his lines.

The part of Lord Finchley was a nonsinging role. It was a type part. Otis Pilkington had gone to the straight stage to find an artist, and had secured the not uncelebrated Wentworth Hill, who had come over from London to play in an English comedy which had just closed. The newspapers had called the play thin, but had thought that Wentworth Hill was an excellent comedian. Mr. Hill thought so too, and it was consequently a shock to his already disordered nerves when a bellow from the auditorium stopped him in the middle of one of his speeches and a rasping voice informed him that he was doing it all wrong.

"I beg your pardon?" said Mr. Hill, quietly, but dangerously, stepping to the footlights.

"All wrong!" repeated Mr. Goble.

"Really?" Wentworth Hill, who a few years earlier had spent several terms at Oxford University before being sent down for aggravated disorderliness, had brought little away with him from that seat of learning except the Oxford manner. This he now employed upon Mr. Goble with an icy severity which put the last touch to the manager's fermenting state of mind. "Perhaps you would be kind enough to tell me just how you think that part should be played?"

Mr. Goble marched down the aisle.

"Speak out to the audience," he said, stationing himself by the orchestra pit. "You're turning your head away all the darned time."

"I may be wrong," said Mr. Hill, "but I have played a certain amount, don't you know, in pretty good companies, and I was always under the impression that one should address one's remarks to the person one was speaking to, not deliver a recitation to the gallery. I was taught that that was the legitimate method."

The word touched off all the dynamite in Mr. Goble. Of all things in the theater he detested most the "legitimate method." His idea of producing was to instruct the cast to come down to the footlights and hand it to 'em. These people who looked up stage and talked to the audience through the backs of their neck revolted him.

"Legitimate! That's a hell of a thing to be! Where do you get that legitimate stuff? You aren't playing Ibsen!"

"Nor am I playing a knockabout vaudeville sketch."

"Don't talk back at me!"

"Kindly don't shout at me! Your voice is unpleasant enough without your raising it."

Open defiance was a thing which Mr. Goble had never encountered before, and for a moment it deprived him of breath. He recovered it, however, almost immediately.

"You're fired!"

"On the contrary," said Mr. Hill, "I'm resigning." He drew a green-covered script from his pocket and handed it with an air to the pallied assistant stage-director. Then, more gracefully than ever Freddie Rooke had managed to move downstage under the tuition of Johnson Miller, he moved upstage to the exit. "I trust that you will be able to find some one who will play the part according to your ideas!"

"I'll find," bellowed Mr. Goble at his vanishing back, "a chorus-man who'll play it a damned sight better than you!" He waved to the assistant stage director. "Send the chorus-men on the stage!"

"All the gentlemen of the chorus on the stage, please!" shrilled the assistant stage-director, bounding into the wings like a retriever. "Mr. Goble wants all the chorus-gentlemen on the stage!"

There was a moment, when the seven male members of "The Rose of America" ensemble lined up self-consciously before his gleaming eyes, when Mr. Goble repented of his brave words. An uncomfortable feeling passed across his mind that Fate had called his bluff and that he would not be able to make good. All chorus-men are exactly alike, and they are like nothing else on earth. Even Mr. Goble, anxious as he was to overlook their deficiencies, could not persuade himself that in their ranks stood even an adequate Lord Finchley.

And then, just as a cold reaction from his fervid mood was about to set in, he perceived that Providence had been good to him. There, at the extreme end of the line, stood a young man who, as far as appearance went, was the ideal Lord Finchley—as far as appearance went, a far better Lord Finchley than the late Mr. Hill. He beckoned imperiously.

"You at the end!"

"Me?" said the young man.

"Yes, you. What's your name?"

"Rooke, Frederick Rooke, don't you know."

"You're English, aren't you?"

"Eh? Oh, yes, absolutely!"

"Ever played a part before?"

"Part? Oh, I see what you mean. Well, in amateur theatricals, you know, and all that sort of rot."

His words were music to Mr. Goble's ears. He felt that his Napoleonic action had justified itself by success. His fury left him. If he had been capable of beaming, one would have said that he beamed at Freddie.

"Well, you play the part of Lord Finchley from now on. Come to my office this afternoon for your contract. Clear the stage. We've wasted enough time."

Five minutes later, in the wings, Freddie, receiving congratulations from Nelly Bryant, asserted himself.

"Not the Automat today, I think, what! Now that I'm a jolly old star and all that sort of thing, it can't be done. Directly this is over we'll roll round to the Cosmopolis. A slight celebration is indicated, what?" Right hot! Rally round, dear heart, rally round!"

CHAPTER FIFTEEN

The lobby of the Hotel Cosmopolis is the exact center of New York, the spot where at certain hours one is sure of meeting everybody one knows. The first person that Nelly and Freddie saw, as they passed through the swing doors, was Jill. She was seated on the chair by the big pillar in the middle of the hall.

"What ho!" said Freddie. "Waiting for some one?"

"Hullo, Freddie. Yes, I'm waiting for Wally Mason. I got a note from him this morning, asking me to meet him here. I'm a little early. I haven't congratulated you yet. You're wonderful!"

"Thanks, old girl. Our young hero is making pretty hefty strides in his chosen profesh, what! Mr. Rooke, who appears quite simple and unspoiled by success, replied to our representative's enquiry as to his future plans that he proposed to stagger into the grill-room and imbibe about $18 worth of lunch. Yes, it is a bit of all right, taking it by and large, isn't it? I mean to say, the salary, the jolly old salary, you know . . . quite a help when a fellow's lost all his money!"

Jill was surprised to observe that the Last of the Rookes was contorting his face in an unsightly manner that seemed to be an attempt at a wink, pregnant with hidden meaning. She took her cue dutifully, though without understanding.

"Oh, yes," she replied.

Freddie seemed grateful. With a cordial "Cheerio!" he led Nelly off to the grill-room.

Continued in Tomorrow's Times

[Copyright, Geo. H. Doran Company.]

## Baby Dropped to Pavement From Auto and Killed

Little Galvar Fendasal, 11-months of age, was killed almost instantly yesterday when he fell out of his mother's arms to the pavement, as the truck in which the mother was riding rounded the corner of Fourteenth street and Arizona avenue.

Walter Armacost who happened to be on the scene of the accident, took the child and its mother to the Loamshire Hospital where the child was pronounced dead by Dr. J. Romadka. Its skull had been fractured by the fall.

The father was bringing the family from Santa Monica to Los Angeles where he expected to go to work this morning.

The body was taken to the Todd funeral parlors in Santa Monica.

## RECORD CROWD PLAYS ON GRIFFITH LINKS

A record crowd of 650 played over the Griffith Park municipal golf links yesterday. Four hundred and fifty persons played on the new turf course, which was opened to the public for the first time yesterday, while 200 played on the old course.

## COACH IS STRONG ON FUNDAMENTALS

[EXCLUSIVE DISPATCH]

NEW YORK, Aug. 12.—Gil Dobie, coach of the Cornell football eleven, says "drill in fundamentals and not trick plays is responsible for most football victories."

## NOTICIAS MUNDIALES DE ULTIMA HORA

En obsequio a nuestros numerosos amigos de habla española, para beneficio de los lectores americanos del Times que prefieren esa lengua, publicamos diariamente esta columna, en que damos un extracto de las más importantes noticias de última hora.

Buena parte del futuro progreso de Los Angeles, la gran metrópolis de los Estados Unidos que más cercanos se hallan a la América latino-americana, habrá de depender de las relaciones que logremos establecer con nuestras hermanas, las repúblicas del sur. Para que lleguen a ser enteramente cordiales, no hay nada más importante que nuestros ciudadanos se familiaricen con la lengua castellana. Nos da cuenta de este hecho nuestros habitantes, que hay ya más de 25,000 personas que estudian español en Los Angeles. Por esto nos conviene leer todos los días esta columna, en la que aprenderemos español correcto y enteramente moderno.

### NOTAS TELEGRAFICAS

**Noticias de Washington**

WASHINGTON, Agosto 12.—El Presidente Coolidge fue hoy a la Iglesia y pasó un día tranquilo, preparándose para una semana de grandes acontecimientos.

Aunque el nuevo Presidente está en favor de una marina mercante adecuada, hay incertidumbre sobre su política relativa a planes del Consejo de Navegación.

Espérase que el Presidente, en su mensaje anual al Congreso, recuerde al Senado que el protocolo del tribunal mundial está en espera de ratificación. Con todo, no tratará de forzar el voto.

**Que Una Tormenta Sobre Chicago**

CHICAGO, Agosto 12.—El loco terceto de viento, relámpagos y lluvia, que se abatió sobre esta región en tres cargas separadas durante las últimas veinticuatro horas, originó el domingo tres muertes más, numerosas lastimaduras a muchas personas, e inustados daños materiales. La Compañía de Teléfonos Bell de Chicago, con la mayor parte de su servicio entorpecido, y la Commonwealth Edison Company, con muchos de sus mayores alambres por tierra, manifestan que, para ellas, ha sido esta la más seria tormenta de la historia.

Algunas de las calles se convirtieron en ríos; los árboles quedaron derribados desde las poblaciones de la ribera norte hasta Sudchicago. Muchos fueron arrancados de raíz por el viento, y otros desgajados por el rayo. Gran número de gente se despertó para encontrarse con sus árboles de sombra arrancados en el frente de sus patios. Cubiertos de ramas quebradas y árboles caídos se hallaban los parques, y, por lo que hace a rótulos, y aún pedazos de casas, podía hallarselos por dondequiera.

**Siguen los Desórdenes en Alemania**

BERLIN, Agosto 12.—Los mineros huelguistas de Muenster ocuparon hoy dos grandes armazones de ademe a la entrada de una mina, y penetrando a la casa de los directores, se apoderaron de dos de ellos y los pusieron bajo las armazones, amenazándoles con quitarles la vida si no les firmaban una promesa de aumento de salario. Hubo encuentros entre los trabajadores manifestantes y la policía en Leipzig y Hanover.

Después de un segundo día de efusión de sangre, de motines y de huelgas, el Sr. Ebers, Presidente de la República Alemana, aceptó esta noche la renuncia del Canciller Cuno, que le había sido entregada ayer, y llamó al Dr. Gustave Stresemann para que formara otro gabinete. Este caballero, que es líder del Partido del Pueblo, formará, según se cree, un gabinete de coalición, e intentará un esfuerzo supremo y desperado para poner en pie al vacilante imperio.

### NOTAS LOCALES

**Encuentra la Policía a una Muchacha Victima de una Banda de Corruptores**

Ayer fue llevada a la Comisaría Central una joven de 21 años, que dijo llamarse June Petrovena, y que iba muerta de fatiga, pues decía que había tenido que huir de las garras de una cuadrilla de corruptores de blancas del Puerto de Los Angeles. En la comisaría hizo un relato que deterpinó una investigación de las condiciones del puerto, y de ésta se esperan muchas aprehensiones y una limpia general que va a dirigir el Capitan Plummer, de la policía de ese distrito.

La Srita. Petrovena, que realmente se hallaba muy enferma, fue encontrada en un bosquecillo de eucaliptus que se halla a la orilla del Bulevar del Puerto, por el guardián J. J. Sullivan, que se retiraba en auto a su casa, después de un paseo por la playa. La oyó éste sollozar al pasar por el lugar dicho, y se detuvo para preguntarle si podía servirle en algo. Declaró ella que había comenzado a andar rumbo a Los Angeles, y se había agotado en el camino. Agregó que hace siete meses había caído en una trampa que le pusieron en San Francisco unos corruptores de blancas (white slavers.) Ya en la Comisaría Central, la joven habló con toda libertad al Capitán Interino Vernaud, de la oficina de detectives, y le dijo que el origen de sus males había sido la amistad trabada en un colegio de negocios de San Francisco con una joven a quien no conoce sino por el nombre de María, y la cual, según dice la declarante, la engatusó para ir a un café de San Francisco donde la narcotizaron y abusaron de ella unos marineros. La joven María se halla ahora en el Puerto de Los Angeles, según dice June.

"Nací en Manchuria," dijo esta al Capitan Vernaud. "Soy de sangre francesa, e inglesa, y mi padre fue soldado de fortuna en el ejército ruso, habiendo sido matado durante la guerra ruso-japonesa. Casó luego mi madre con el Capitán J. Holmes, patrón de barco, y nos vinimos a San Francisco, donde ahora residen mi mamá y el Capitan Holmes, que ya está retirado, en la calle Weller, 1316.

**Un Automovilista Abusa de Una Muchacha**

La Srita. Gwendolyn Gregan se encontraba ayer en grave estado en su casa, calle Cuarenta y Cinco Oeste, 136. Llegó golpeada y contusionada de resultas, dijo ella, de un ataque perpetrado por un conocido, a quien ya busca la policía. Segun H. J. Kearney, de la calle Treinta y cinco Oeste, 146, que fue quien dio informes a la policía, la Srita. Gregan salió de paseo en auto la noche del sábado con un hombre que le habían presentado hacía dos semanas. En la calle Pico Oeste, cerca de los límites de la ciudad, el individuo detuvo el auto y abusó de la muchacha. Esta se defendió por algún tiempo, pero al fin perdió el sentido a causa de los golpes que él le daba. El sátiro la condujo luego en el auto hasta un punto cercano a la casa de ella, y allí la dejó en el coche.

### DEPORTES

**Tennis**

SOUTH SIDE TENNIS (Chicago) Agosto 12.—El australiano de la copa Davis saltado ya el último obstáculo su recorrido de 11,000 millas busca del famoso trofeo nacional, pues ayer logró una de 4-1 sobre el sueco matches feroces y final ... hoy en el South Side Tennis Dos pruebas de ocho la última parte de las ... sona americana, y en ... ellas el representante ... barrió con su adversario ... series seguidas. ... batalla se encontraron ... Anderson y Setor ... dos capitanes rivales. ... no logró darle a Anderson ... corto rato de preparación ... australiano ganó ... match por 6-0, 4-6, 6-4, ... suke Fukuda fue adversario ... duro para John R. ... segunda serie, pero ... no era igualados por ... y a pesar de haber ... muchas fuerzas, Stefan ... por 6-3, 6-4, 6-4.

**Carreras de Autos**

CHICAGO, Agosto ... De Palma, famoso ... autos, salió lastimado, ... también varios ... cuando el coche ... Howard Wilcox chocó ... auto de De Palma, ... la valla, en el trazo de ... óvalo de una milla, ... rera de 25 millas que ... en la pista de tierra de ... De Palma fue conducido a ... pital.

**Baseball**

Vernon ganó a ... doble partido ayer en ... Washington, por ... a 2 y de 4 a 0.

## MR. AND MRS. MOODY NAB FOURSOME PRIZE

Mr. and Mrs. Charles E. ... won the low net mixed ... prize at the Los Angeles ... Club yesterday with an ... though they were tied ... gross honors by two other ... Miss Louise Pike and W. C. ... took second low net honors ... 87-7-80, while Mrs. G. H. ... and A. D. S. Johnston finished ... with 87-4-83.

Early Autumn Festival ... gust 15th Yorke on sale ... [Advertisement.]


## Notice to the Public

There were so many ... sand estimates ... House Cost Committee ... test held last month ... Monroe Centennial ... sition by the

SECURITY HOUSE CORPORATION

that even a post card announcement ... dress is practically ... the question. This ... the only ... the results.

The LOW figure ... three sealed ... bids was $5413.76.

The closest ... winner of the ... was $5412.77, ... Mrs. Lulu Ahlen ... Fourth Avenue.

The winners of the ... weekly prizes of ... were:

Gladys Boyer, ... 35th Street

A. E. Nordyke, ... mion Way

Mrs. S. D. ... Ninth Ave.

Mrs. T. M. ... 1346 Westlake

Mrs. Daisy ... East 25th Street

The custody and ... sealed bids from ... lection and ... winners and ... money were all in the ... the Pacific ... Savings Bank.

The object of the ... not, as many ... a mailing list ... strate, first, how ... buyers can be ... tistic drawing ... mated from ... second, how ... can be built ... and finally, how ... PLAN OF HOME ... both present ... homebuilder.

Booklet on ...

SECURITY ... CORPORATION
Capital, ...
728 Pacific ...
Los ...


(Continued on Third Page)

RALPH ...
Houser C...
TROJANS SEND ... BUD BACK EAS...
Star Weightman Leaves ... Chicago This Month
Anderson Helps Houser Training for Meet
Trojan Coach's Men Captur... Honors in Europe

BY ROBERT E. RAY

Southern California's track pro... at the annual National A.A.... ...ack and field championship ... ...ago Field, Chicago, this Septem... ...r will be upheld by one ... ...e will be none other than R... ...ner, sensational weightma... ...ner is being sent back by t... ...versity of Southern Californ... ...t leaves Los Angeles the twenti... ...th of this month.

Henry Smith, San Diego Hig... ...h vaulter and holder of th... ...ional interscholastic pole vau... ...ord, has signified his intentio... ...making the trip providing h... ...represent some club ... ...pay his expenses back. A... ...Los Angeles Athletic Club ... ...pending any team this year... ...th's prospects of competing ... ...ague are slim, unless the Olym... ...ub of San Francisco, whic... ...ailing a squad, takes the Sa... ...wonder back East. Smith ... ...almost a cinch to win the even... ...the junior meet and would ver... ...place high in the senior pol...

HOUSER IN FORM

However, getting back to Houser ... is fast about at the top of hi... ...and, as he expresses it, it'l... ...about his turn to take th... ...ers. Houser has been getting ... ...discus out over 150 feet with... ...larity in practice. If he can ... ...this at Chicago he will fracture ... ...existant record of 146 feet, ... ...ee and end Augustus R. (Gus) ... ...his three-year winning streak. ... will compete in the meet for ... Illinois Athletic Club this year ... nothing would please Houser ... than to bring back the gold ... the former University of Wash... ...weightman.

He is also putting the 16-pound ... out around 46 feet and has ... working out with Alekal, who ... with Oxford High last year, ... has been given a lot of com... ...tion by the former prep. Alekal ... has registered at U.S.C. for ... fall term, was putting the 16-... ...ll ball out over 44 feet in the ... ...ning with Houser.

ANDERSSON BOOSTS BUD

Arne Andersson, former all-... ...n champion of Sweden and ... ...time head of all Russian ath... ...under the late Czar Nicholas ... who has been added to the U.S. ... coaching staff to assist Head ... Dean B. Cromwell, has been ... ...ining Houser in preparing for ... A.A.U. meet. Andersson pre... ...s that Houser will be the man ... break the present world record ... 16 ft., 1¾ in.

Andersson says that Houser is ... ...t athlete to coach because ... will listen and is willing to be ... ...n. Two things that European ... ...n will not do after they ... ...reached the pinnacle of fame ... Houser has obtained. Ander... ...o has had great experience ... ...ming athletes of the old ... says that this is the reason ...

PHILCO ...
NOW ...
WITH THE FAMOU... PLATES and PHILCO ... the cost of battery ser...
$1.34
Batteries for Larger C... Monthly
Think of it—a GENUI... PHILCO STANDARD ... TERY now costs you les... battery. Tremendous ... efficient manufacture—ec... has made these extraordin... for the longest life, low ... service battery ever built
Come in today for offe... While the time ... a Philco—it costs less ...
A. J. To... BATTERY ...
Hope at Fifteenth ...

# SPORT NEWS
## The Los Angeles Times

MONDAY MORNING, AUGUST 13, 1923.


# RALPH DE PALMA CHEATS DEATH IN AUTO CRASH ON CHICAGO TRACK

## Houser Only Southern Californian at National A.A.U. Trackfest

### *Tossing the Weighted Flapjack Clear Out of Sight*

## TROJANS SEND BUD BACK EAST

*Weightman Leaves for Chicago This Month*

*Anderson Helps Houser in Training for Meet*

*Coach's Men Capture Honors in Europe*

BY ROBERT E. RAY

Southern California's track prospects in the annual National A.A.U. field championship at Soldier Field, Chicago, this September will be upheld by one man, and he none other than Bud Houser, sensational weightman, who is being sent back by the University of Southern California Trojans to defend the title he won last year.

Coach Dean Cromwell, San Diego High School star and holder of the world interscholastic pole vault record, has signified his intention of making the trip providing he can secure some club that will pay his expenses back. An Los Angeles Athletic Club is showing any team this year the prospects of competing at Chicago are slim, unless the Olympic club of San Francisco, which is sending a squad, takes the San Francisco bunch back East. Smith has a chance to win the event in which he excelled and would very likely place high in the senior pole vault.

### HOUSER IN FORM

Houser, getting back to Houser, is all about at the top of his form, as he expressed it, it's about his turn to take the measure has been getting better and better all over 150 feet with the shot in practice. If he can duplicate in Chicago he will fracture the world record of 146 feet, 8 inches held by Augustus R. (Gus) Dorais, the winning streak. Houser made in the meet for the Athletic Club this year would please Houser no end, as he hopes to bring back the scalp of Ernest Ulrey, University of Washington coach.

Houser is also putting the 16-pound shot at 49 feet and has tossed the discus with Alokai, who has defeated High last year, has been given a lot of competition by the former prep. Alokai, who is registered at U.S.C. for the fall term, was putting the 16-pound shot over 44 feet in the workouts with Houser.

### SWEDEN BOOSTS BUD

Jannes Anderson, former all-around champion of Sweden and captain and head of all Russian athletics since the late Czar Nicholas was deposed, has been added to the U.S.C. coaching staff to assist Head Coach Dean B. Cromwell, who has been busily engaged in preparing for the coming meet. Anderson predicts Houser will be the man to break the present world record of 51 ft. 11¾ in.

Anderson says that Houser is built right to coach because he is willing to be coached and is willing to be shown things that European athletes have not dreamed of after they have won the pinnacle of fame which they obtained. Anderson had great experience with athletes of the old school and this is the reason

(Continued on Third Page)

## CUP WITHIN THE GRASP OF YANKEES

*Americans Need but One Victory Today to Cinch Tennis Trophy*

[BY A. P. NIGHT WIRE.]

FOREST HILLS (N. Y.) Aug. 12.—The American women's tennis team, having won all three of its matches against the leading British players in the West Side Tennis club's new concrete stadium yesterday, needs only one of the four matches—three singles and one doubles—to be played tomorrow, in order to win the silver cup donated for the international play by Mrs. Hazel Hotchkiss Wightman of Boston, former national champion.

The American triumph in the three matches yesterday was led by Helen Wills, the Berkeley, Cal., girl who defeated Miss Kathleen McKane, greatest of the women players in England, in straight sets, 6-2 7-5.

The girl from the Pacific Coast employed a dazzling, brilliant type of tennis against Miss McKane, Miss Wills's ground strokes were fast and accurate and her service was far superior to that of the English girl.

Mrs. Mollia B. Mallory, American national champion, won from Mrs. R. C. Clayton, the British hard-court champion, 6-1, 8-6, in a brilliant contest.

Mrs. Wightman, captain of the American team and Miss Eleanor Goss, one of the leading players in the East this season, won the doubles from Miss McKane and Mrs. Nancy Covell in three sets of sparkling tennis, 10-8, 5-7, 6-4.

In tomorrow's singles matches, Miss Goss will play Mrs. Geraldine Beamish, Miss Wills will meet Mrs. Clayton and Mrs. Mallory will oppose Miss McKane. In the doubles Mrs. Mallory and Miss Wills will team against Mrs. Beamish and Mrs. Clayton.

A number of the first round matches in the national women's singles championship also will be played tomorrow, but on the courts outside the stadium. All of the players engaged in the play for the national cup will play their first matches Tuesday.

## SPORT SHRAPNEL

By Harry A. Williams

Winning a world championship in the prize ring does not rank as an intellectual achievement. Rather it is a physical conquest. Perhaps the general conception of a champion among the uninitiated is that of a two-inch brow and some dried abalone where the brain usually reposes.

All wrong. This conception may have been measureably true among the pioneers, when boxing wasn't that all, but merely a matter of bruising and brutality. Except that the contestants did not fight with weapons and to the death, the early prize rings fights were but a shade removed from the gladitorial combats. They were that in spirit at least.

But the game has passed through a steady process of evolution as has everything in the world. True, the champion boxer must have a basis of physical prowess. But this must be supplemented with a certain amount of skill and ability to think.

* * *

There have been and are some champions with very keen brains. Others have been just average, and some below that, but the latter have at least had that flicker of intelligence which guided them to place themselves in charge of shrewd handlers.

Some are beginning to wonder if Luis Angel Firpo lacks even that faint flicker since the reports that he may sever relations with Jimmy De Forrest. Luis may have more gray matter than these would indicate. He may be simply green, or he may be the victim of that suspicion of which foreigners in a strange land sometimes become obsessed.

Firpo may feel a good deal alone up here. That may explain his expressed desire to install as his manager and trainer a South American. In doing this he would be sacrificing experience and efficiency to companionship. Luis may have a very low order of intelligence. Also he may be a throwback capable of winning without much mental equipment.

Firpo has made numerous bad breaks since becoming a headliner. Agreeing to meet Dempsey so soon was one of them. Another consisted of trying to charge newspaper photographers for taking his picture. The final one is his threat to discharge his American trainer.

So the impression is gaining ground that Firpo has everything a champion should have except brains, and that the latter deficiency will prevent his ever attaining the title. Those more charitable will characterize his actions as those of a callow youth far from home and who has mainly everything to learn. Which ever theory is correct, indications are that Luis will be outsmarted at every turn along the somewhat winding Queensberry path.

* * *

But still again there is the possibility that if Luis has us all fooled. Many believed he was being sent against Willard too soon. He fooled these, including Jess. Firpo may have some of that Latin subtlety which is so difficult for those of other extractions to understand.

The Latin seldom tells all that he knows. He is too deep for most of us. Loocy may be only as foolish as a fox. Certainly, he is less chatty than an owl.

* * *

Italy has produced so many remarkable ring fighters that one is inclined to wonder why they have not been more numerously found in baseball.

However, I am able to recall one Italian battery. This was owned by Montreal in the International League. It consisted of Tony Carlo and

(Continued on Second Page)

## CHANNEL IS CONQUERED ONCE MORE

*Tirabocchi Swims From France to England in Sixteen and One-half Hours*

[BY CABLE AND ASSOCIATED PRESS.]

DOVER (Eng.) Aug. 12.—Enrique Tirabocchi, Argentine swimmer, landed here at 12:33 o'clock this afternoon, after swimming the English Channel from Cape Grizi-Nez, France, in the record time of 16 hours and 33 minutes.

After 18 hours and 10 misutes in the water, Charles Toth of Boston, Mass., abandoned his attempt to swim the channel at 6:45 o'clock this morning. He was within 2 1-2 miles of the English Coast when he gave up.

With the landing of Tirabocchi, the channel twice has been conquered within a week by American swimmers.

With fortunate turns in the tide Tirabocchi took nine hours less for his journey from the French side of the waterway to Dover than Henry Sullivan of Lowell, Mass., required last week to traverse the route in the opposite direction. The Argentine also cut 5 hours and 12 minutes off the record set in the 70's by the first man to swim the channel, Capt. Wathew Webb, an Englishman, who later lost his life in trying to negotiate the rapids of Niagara Falls.

The great effort of Tirabocchi sapped him of all his strength, and, unlike Sullivan, he was not able to walk up the shore, enter a cafe and order a dish of ice cream and later a bowl of soup.

He recovered rapidly and before anyone had an opportunity to find out from him what he thought about his swim, he had hopped into a rowboat, which landed him on a tug which pointed its prow a gold medal from the Channel back toward the French shore.

Like Sullivan the Argentinan will receive £1000 for his feat, also Swimming Club.

## Holeman Nabs Municipal Net Championship

[BY A. P. NIGHT WIRE.]

ST. LOUIS (Mo.) Aug. 12.—Cranston Holeman of San Francisco won the national municipal tennis championship by defeating Karl Kammann of this city, 3-6, 6-1, 1-6, 7-5, 6-4. Ted Huerman and Elmer Schwarz, the St. Louis players, won the doubles title by defeating George Glaskin and Gerald Smith of Kansas City, 2-6, 6-2, 6-1, 6-3.

Young Holeman is the first youth to hold this title, the tournament completed here today being the first intercity championship match in the United States. Municipal champions from sixteen cities were entered in the tournament, which began here Wednesday. Holeman won his way to the finals by defeating Gus Amsterdam, the Philadelphia champion, today.

The match, with the national municipal title at stake, was, in the opinion of many spectators, the hardest fought of the entire tournament. The St. Louis boy went into the match a favorite, owing to the fact that he had not played during the morning and owing to the flashy showing he had made in his previous match. Twelve games were needed to decide the titleholder, the final set going to the Pacific lad, 7-5.

## SISTO TO GET TRIAL WITH ANGEL OUTFIT

[BY A. P. NIGHT WIRE.]

OAKLAND (Calif.) Aug. 12.—Barney Kearns, utility player for the Salt Lake Club of the Pacific Coast League was given his unconditional release here today by Manager Duffy Lewis. Kearns had been with the club all season. Lewis later announced that he had signed George Drew, an Oakland semi professional player, to play shortstop while Pearce recuperates from injuries.

Marty McGaffigan, who was released by the Oaks recently, was also signed by Lewis. Whether McGaffigan, a second-baseman, will leave with the Bees on their homeward trip, was not announced.

[Photos by George Watson, Times Sports Staff Photographer]

**The Oxnard Strong Boy**

Bud Houser, who won a national championship in the weights before he was out of high school, is now a sophomore at U.S.C. and will go East for the national championships in September. He has been taking a little special instruction in the discus from Jannes Anderson, former all-around champion of Sweden who is now a member of the U.S.C. coaching staff. Anderson and Houser are shown below.

## BENGALS CLAW SENATORS

*Vernon Takes Both Ends of Twin Bill by Scores of 3 to 2 and 6 to 0*

BY HARRY A. WILLIAMS

It was an afternoon filled with sunshine and merry laughter, the cheering spectacle of good pitching and two Vernon victories. Sacramento, exhausted by the stupendous effort of winning four in a row and the series, yesterday took two in the slats. The first bump was 3 to 2, when Paul Fittery had the unique experience of dropping a three-hit game to Ernie Alten.

Roy Gilder, despite the fact that some of the hired hands fielded like rag pickers, blanked the Solons, 6 to 0, in the final.

**SECOND CROP APPEARS**

Second summer crop of straw hats appeared in public yesterday. Like alfalfa patch, haberdashery stores produce at least two crops during warm months. Second yield of hats is now ripe to be picked, and horny-handed clerks may be seen spearing them off shelves all along the countryside of Spring and Broadway. No more virile sight in world than sun-burned counter jumpers harvesting second growth of hay bonnets. They are what is known as the gleaners. Out in residence district mere amateurs may be seen hail-picking grass lids off hat racks. That gives impression of plucking them off virgin stem. Some will stick to original straw hat even if compelled to limp through August on the rim. There is one advantage in this. Old hat can be worn noiselessly because generally well-greased by this time.

Truck Hanah disturbed the Sabbath quiet with the first loud, resounding crack. This was when he detonated a homer in the sec-

(Continued on Second Page)

## WILCOX AND ITALIAN IN COLLISION

*De Palma Only Slightly Injured; "Howdy" Wins Feature Event*

[EXCLUSIVE DISPATCH.]

CHICAGO, Aug. 12.—Twenty thousand spectators at Hawthorne track held their breath today when a racing car driven by "Howdy" Wilcox crashed into the machine of Ralph De Palma, hurling it through a fence and into a crowd. The cars, with two others, were speeding at 70 miles an hour.

De Palma was injured slightly, but when his car was righted was able to drive it back to the starting point. An unidentified man among the spectators sustained cuts and bruises. Both were given first-aid treatment.

"Howdy" Wilcox, driving Resta's Frontenac, finished alone in the 25-mile feature event after the crowd had been driven from the track following De Palma's accident. He was lined up against Duray at the taps, Boyer's car having developed valve trouble.

The two drivers "made a race of it," driving even for the first 13 miles. Then Wilcox pulled away, leaving Duray at the rail, where a change of spark plugs and tuning of the motor put him thoroughly out of the running. "Howdy's" time for the 25 miles was 23 minutes, 44 2-5 seconds.

De Palma won the first event, a five-mile race by making a record of 4:19 2-5, defeating Duray driving a Duray special. The average speed was 70 miles.

The second race was taken by Joe Boyer in a Peugeot, defeating Wilcox. Boyer's average speed for the five miles was sixty-eight miles per hour. Dura was victor of the third race of ten miles, his time being 9:18 while De Palma led the field by two lengths in the fifteen-mile race. His time was 16:07 1-5.

**RAIN HALTS TENNIS**

[BY A. P. NIGHT WIRE.]

CINCINNATI (O.) Aug. 12.—Rain this afternoon caused the postponement of all matches in the tri-State tennis tournament being held on the courts of the Hyde Park Tennis Club.

## AUSTRALIANS AGAIN VICTORS

*Japanese Davis Tennis Cup Team is Defeated*

*Anderson Masters Shimizu, 6-0, 6-3, 6-3*

*Hawkes Vanquishes Fukuda, 6-3, 6-4, 6-3*

[BY A. P. NIGHT WIRE.]

SOUTH SIDE TENNIS CLUB, CHICAGO, Aug. 12.—Fighting for the honor of playing France in the final matches of the Davis Cup series, the Australian tennis team triumphed over the Japanese here this afternoon at the South Side Tennis Club.

Capt. James O. Anderson clinched the Australian victory in the first match of the day, when he overwhelmingly defeated Zenzo Shimizu, Nipponese captain, 6-0, 6-3, 6-3, in the remarkably short time of 32 minutes. Then, just to make the triumph complete, John B. Hawkes, Anderson's partner, vanquished Mananosuke Fukuda, 6-3, 6-4, 6-3, although the match was not needed by the men from the Antipodes.

The only match of the series the Japanese won was the first, played Thursday when Shimizu took Hawkes into camp after a desperate contest. The series marked the twelfth time that Japan's Davis Cup aspirations have been ruined. Capt. Anderson gave a remarkable exhibition of masterly tennis that brought thrills to the hearts of 4000 spectators. He was unusually lucky in getting over shots that hit the tape on the net but there was no luck in the beautiful stop volley, nor the passing serves that kept his Japanese adversary constantly on the run. After his final shot brought him victory the tall Australian threw his racquet to the center of the court, jumped over the net and dramatically embraced his game but vanquished foe.

Following is the point score and stroke analysis of the Anderson-Shimizu match:



(Continued on Third Page)

FLORSHEIM SHOE SALE

An event men don't overlook

Regular FLORSHEIM quality and fine style

Florsheim Shoe Stores

216 W. 5th St. Alexandria Hotel Bldg.

626 S. Broadway Orpheum Theater Bldg.

BASEBALL WASHINGTON PARK

PORTLAND vs. LOS ANGELES

TOMORROW—GAME CALLED AT 2:30

MUNDIALES MA HORA

DEPORTES

Tennis

SOUTH SIDE TENNIS CLUB (Chicago) Agosto 12.—El equipo australiano de la copa Davis ha saltado ya el último obstáculo en su recorrido de 11,000 millas en busca del famoso trofeo internacional, pues ayer logró una victoria de 4-1 sobre el Japón en los matches tercero y final, efectuados hoy en el South Side Tennis Club. Dos pruebas de notas integraron la última parte de las finales de la zona americana, y en cada una de ellas el representante australiano barrió con su adversario en tres series seguidas. En la primera batalla se encontraron Japon Anderson y Keizo Shimizidzu, los dos capitanes rivales. El japonés no logró darle a Anderson ningún serio rato de preocupación, pues el australiano ganó rapidamente el match por 6-0, 6-3, 6-3. Mientras Fukuda fue adversario más duro para John B. Hawkes en la segunda serie, pero su habilidad no era igualada por su estrategia y a pesar de haber desplegado mucha fuerza, Hawkes le derrotó por 6-3, 6-4, 6-4.

Carreras de Autos

CHICAGO, Agosto 12.—Ralph De Palma, famoso corredor de autos, salió lastimado, al igual que también varios espectadores, cuando el coche que conducía Howard Wilcox chocó contra el auto de De Palma, matándolo por la valla, en el tramo de regreso de la prueba de una milla, durante la carrera de 25 millas que se corrió hoy en la pista de tierra de Hawthorne. De Palma fue conducido a un hospital.

Baseball

Vernon ganó a Sacramento un doble partido ayer en el parque de Washington, por anotaciones de 2 a 2 y de 6 a 0.

MR. AND MRS. MOORE NAB FOURSOME PRIZE

Mr. and Mrs. Charles K. Moore won the low net mixed foursome prize at the Los Angeles Country Club yesterday with an 87-4-83, although they were tied for low gross honors by two other couples, Miss Louise Pike and W. C. Smith took second low net honors with an 87-7-80, while Mrs. G. M. Mitchell and A. D. S. Johnston finished third with 87-4-83.

Early Autumn Fashions—August 15th Vogue on sale today.—[Advertisement.]

Notice to the Public

There were so many thousand estimates at the House Cost Guessing Contest held last month at the Monroe Centennial Exposition by the

SECURITY HOUSING CORPORATION

that even a post card announcement to each address is practically out of the question. This will be the only announcement of the results.

The LOW figure of the three sealed contractor bids was $5413.76.

The closest guess and winner of the $100 prize was $5413.77, made by Mrs. Lulu Abbott, 1081 Fourth Avenue.

The winners of the five weekly prizes of $25 each were:

Gladys Boyer, 148 West 85th Street

A. E. Nordyke, 4553 Marmion Way

Mrs. S. D. Beltorff, 8161 Ninth Ave.

Mrs. T. M. McCandless, 1346 Westlake Avenue

Mrs. Daisy Drake, 131 East 25th Street

The custody and opening of sealed bids from contractors, selection and announcement of winners and paying of prize money were all in the hands of the Pacific Southwest Trust & Savings Bank.

The object of the contest was not, as many supposed, to get a mailing list, but to demonstrate, first, how totally unsuspecting buyers can be misled by an artistic drawing (thousands estimated from $10,000 to $60,000), second, how beautiful a home can be built for under $6000, and finally, how the SECURITY PLAN OF HOME FINANCING benefits both protects and finances the homebuilder.

Booklet on request.

SECURITY HOUSING CORPORATION

Capital, $5,000,000.00

728 Pacific Mutual Bldg. Los Angeles

PHILCO DIAMOND GRID BATTERIES

NOW A Genuine Philco Battery

WITH THE FAMOUS DIAMOND GRID PLATES and PHILCO RETAINERS makes the cost of battery service only

$1.34 monthly for the owner of a small car under the Philco Guarantee.

Reduction for Larger Cars at Equally Low Monthly Cost

Think of it—a GENUINE FULL-POWERED PHILCO STANDARD GUARANTEE BATTERY now costs you less than just an ordinary battery. Tremendous increase in Philco sales—economical distribution—quantity manufacture—economical distribution—has made these extraordinary prices now possible for the longest life, lowest cost per month of service ever built.

Come in today for efficient battery service. Let the Philco engage for a new battery buy. Performance costs less per month of service.

C. J. Tobey Co. Inc. BATTERY SERVICE

Broadway at Fifteenth. Tel. 21641

# Seattle Vanquishes Angels Twice by Scores of 4 to 2 and 7 to 6

## SECOND ENDS IN ELEVENTH

*Johnston's Homer Ties Tally in Tenth Canto*

*Dell Paves Way for Victory With a Triple*

*Sisoashes Snag Series by Six Games to Two*

[BY A. P. NIGHT WIRE.]

SEATTLE (Wash.) Aug. 12.—Seattle took the final games of the series with Los Angeles today, 4 to 2 and 7 to 6, the latter contest in eleven innings. Doc Johnston's homer tied the score in the tenth and in the eleventh Dell tripled and Welsh's single scored him with the winning run. Seattle won the series, six games to two.

First game:

| LOS ANGELES | AB | R | H | O | A | SEATTLE | AB | R | H | O | A |
|---|---|---|---|---|---|---|---|---|---|---|---|
| McCabe,lf | 4 | 0 | 1 | 2 | 0 | Welsh,cf | 4 | 0 | 1 | 2 | 0 |
| Lindsey,ss | 4 | 0 | 0 | 0 | 2 | Mearkle,2b | 3 | 0 | 1 | 3 | 3 |
| Connolly,cf | 4 | 1 | 1 | 2 | 0 | Johnston,3b | 4 | 0 | 2 | 1 | 3 |
| Reed,rf | 4 | 0 | 1 | 1 | 0 | Eldred,rf | 3 | 0 | 0 | 1 | 0 |
| Smith,2b | 3 | 0 | 0 | 2 | 3 | Schwarz,lf | 3 | 0 | 1 | 2 | 0 |
| Ostrin,3b | 3 | 0 | 0 | 0 | 0 | Cronin,1b | 4 | 1 | 1 | 9 | 0 |
| Perry,3b | 1 | 0 | 0 | 0 | 0 | Tarver,ss | 4 | 0 | 0 | 0 | 3 |
| Rabbitt,c | 3 | 0 | 0 | 7 | 1 | Jantzen,p | 3 | 0 | 1 | 0 | 2 |
| Thomas,p | 3 | 0 | 0 | 0 | 2 | | | | | | |
| Totals | 32 | 2 | 5 | 24 | 9 | Totals | 29 | 4 | 7 | 27 | 12 |

SCORE BY INNINGS

| | | | | | | | | | | | |
|---|---|---|---|---|---|---|---|---|---|---|---|
| | 1 | 2 | 3 | 4 | 5 | 6 | 7 | 8 | 9 | | |
| Los Angeles | 0 | 0 | 0 | 0 | 0 | 0 | 0 | 1 | 1 | 0 | 1—2 |
| Base hits | 0 | 0 | 0 | 0 | 0 | 1 | 0 | 2 | 2 | 0 | 0—5 |
| Seattle | 0 | 0 | 0 | 0 | 0 | 0 | 0 | 0 | 1 | 0 | 3—4 |
| Base hits | 1 | 0 | 0 | 0 | 0 | 0 | 1 | 0 | 2 | 0 | 3—7 |

SUMMARY

Errors—Reed, Cronin, Jantzen pitched—By Jantzen 4; by Thomas 1. Home Runs—Johnston, Tarver. Three-base hit—Welsh. Two-base hits—Mearkle, Johnston, Eldred, Schwarz. Sacrifice hits—Ostrin, Schwarz. Stolen bases—Johnston, Tarver. Double plays—Lindsey to Smith to Reed; Tarver to Mearkle to Cronin. Left on bases—Los Angeles 7; Seattle 7. Bases on balls—Off Jantzen 1; Jantzen 2; Thomas 1. Struck out—By Jantzen 2; Jones 2; Thomas 1. Passed ball—Rabbitt. Umpires—Casey and Carroll. Time—1 hr. 49 min.

Second game:

| LOS ANGELES | AB | R | H | O | A | SEATTLE | AB | R | H | O | A |
|---|---|---|---|---|---|---|---|---|---|---|---|
| McCabe,lf | 4 | 1 | 1 | 0 | 0 | Welsh,cf | 4 | 1 | 1 | 2 | 0 |
| Lindsey,ss | 4 | 1 | 1 | 1 | 3 | Mearkle,2b | 4 | 1 | 2 | 1 | 3 |
| Connolly,cf | 4 | 1 | 2 | 2 | 0 | Johnston,3b | 4 | 1 | 1 | 1 | 3 |
| Reed,rf | 4 | 0 | 0 | 1 | 0 | Eldred,rf | 4 | 0 | 1 | 2 | 0 |
| Smith,2b | 4 | 0 | 0 | 2 | 3 | Schwarz,lf | 4 | 0 | 0 | 2 | 0 |
| Ostrin,3b | 4 | 0 | 1 | 1 | 2 | Cronin,1b | 4 | 0 | 0 | 10 | 0 |
| Perry,3b | 0 | 0 | 0 | 0 | 0 | Tarver,ss | 4 | 0 | 0 | 1 | 3 |
| Rabbitt,c | 4 | 0 | 0 | 6 | 1 | Dell,c | 4 | 1 | 2 | 4 | 0 |
| Thomas,p | 2 | 0 | 0 | 0 | 1 | Gibson,p | 3 | 0 | 0 | 0 | 1 |
| Totals | 35 | 3 | 5 | 13 | 10 | Totals | 35 | 4 | 7 | 15 | 10 |

One out when winning run scored.

SCORE BY INNINGS

| | | | | | | | | | | | |
|---|---|---|---|---|---|---|---|---|---|---|---|
| | 1 | 2 | 3 | 4 | 5 | 6 | 7 | 8 | 9 | | |
| Los Angeles | 0 | 0 | 0 | 0 | 0 | 0 | 0 | 1 | 1 | 0 | 1—3 |
| Base hits | 0 | 0 | 0 | 0 | 0 | 1 | 0 | 2 | 2 | 0 | 0—5 |
| Seattle | 0 | 0 | 0 | 0 | 0 | 0 | 0 | 0 | 1 | 0 | 3—4 |
| Base hits | 1 | 0 | 0 | 0 | 0 | 0 | 1 | 0 | 2 | 0 | 3—7 |

SUMMARY

Errors—Gritzo, Welsh, Orr, Dell. Sacrifice hits—By Gritzo, 1 plus. Home Run—Johnston. Stolen bases—Johnston, Eldred, Dell. Two-base hits—Eldred, Hunt, Bohmer. Sacrifice hits—Eldred, Hunt, Bohmer. Double plays—Lindsey to Smith to Reed; Mearkle to Tarver to Cronin. Left on bases—Los Angeles 7; Seattle 7. Bases on balls—Off Jones 1; Gritzo 1; Gibson 1; Jantzen 2; Thomas 1. Struck out—By Jones 1; Jantzen 2; Thomas 1; Gibson 1; Gritzo 1. Passed ball—Rabbitt. Umpires—Casey and Carroll. Time—1 hr. 49 min.

Second game:

| LOS ANGELES | AB | R | H | O | A | SEATTLE | AB | R | H | O | A |
|---|---|---|---|---|---|---|---|---|---|---|---|
| McCabe,lf | 4 | 1 | 1 | 1 | 0 | Welsh,cf | 4 | 1 | 1 | 2 | 0 |
| Lindsey,ss | 4 | 1 | 1 | 1 | 3 | Mearkle,2b | 4 | 1 | 2 | 1 | 3 |
| Connolly,cf | 4 | 1 | 2 | 2 | 0 | Johnston,3b | 4 | 1 | 1 | 1 | 3 |
| Reed,rf | 4 | 0 | 0 | 1 | 0 | Eldred,rf | 4 | 0 | 1 | 2 | 0 |
| Smith,2b | 4 | 0 | 0 | 2 | 3 | Schwarz,lf | 4 | 0 | 0 | 2 | 0 |
| Ostrin,3b | 4 | 0 | 1 | 1 | 2 | Cronin,1b | 4 | 0 | 0 | 10 | 0 |
| Perry,3b | 0 | 0 | 0 | 0 | 0 | Tarver,ss | 4 | 0 | 0 | 1 | 3 |
| Rabbitt,c | 4 | 0 | 0 | 6 | 1 | Dell,c | 4 | 1 | 2 | 4 | 0 |
| Thomas,p | 2 | 0 | 0 | 0 | 1 | Gibson,p | 3 | 0 | 0 | 0 | 1 |
| Totals | 35 | 3 | 5 | 13 | 10 | Totals | 35 | 4 | 7 | 15 | 10 |

One out when winning run scored.

SCORE BY INNINGS

| | | | | | | | | | | | |
|---|---|---|---|---|---|---|---|---|---|---|---|
| | 1 | 2 | 3 | 4 | 5 | 6 | 7 | 8 | 9 | | |
| Los Angeles | 0 | 0 | 0 | 0 | 0 | 0 | 0 | 1 | 1 | 0 | 1—3 |
| Base hits | 0 | 0 | 0 | 0 | 0 | 1 | 0 | 2 | 2 | 0 | 0—5 |
| Seattle | 0 | 0 | 0 | 0 | 0 | 0 | 0 | 0 | 1 | 0 | 3—4 |
| Base hits | 1 | 0 | 0 | 0 | 0 | 0 | 1 | 0 | 2 | 0 | 3—7 |

SUMMARY

Errors—Gritzo, Welsh, Orr, Dell. Sacrifice hits—By Gritzo, 1 plus. Home Run—Johnston. Stolen bases—Johnston, Eldred, Dell. Two-base hits—Eldred, Hunt, Bohmer. Sacrifice hits—Eldred, Hunt, Bohmer. Double plays—Lindsey to Smith to Reed; Mearkle to Tarver to Cronin. Left on bases—Los Angeles 7; Seattle 7. Bases on balls—Off Jones 1; Gritzo 1; Gibson 1; Jantzen 2; Thomas 1. Struck out—By Jones 1; Jantzen 2; Thomas 1; Gibson 1; Gritzo 1. Passed ball—Rabbitt. Umpires—Casey and Carroll. Time—1 hr. 49 min.

## Hoppe Primed for Tough Go in Vernon Ring

Dick Hoppe is all tuned up to give Young Brown a battle for his life in the main event at Doyle's Vernon arena tomorrow night. Matchmaker Wad Wadhams struck a popular chord when he lined up these two lightweights. They met twice before and both times their fight resulted in a draw. Hoppe is determined to make it a decisive victory tomorrow night, according to his supporters. Brown, too, is sure of the same opinion judging from the reports from the Brown camp.

Frankie Novey and Frankie Pico will meet in a return match in the semi-windup. Louis Garcia and Terry Monahan clash in the feature preliminary. Other bouts follow:

"Red" Williams vs. Ernie Owens, 108; Packeq McMullin vs. Paul Wilkins, 128; Billy Harold vs. Dick Dixon, 118; Teddy Beller vs. Joe Rico, 128.

## EVANS HAS WON GOLF TITLE TWICE

[EXCLUSIVE DISPATCH.]

CHICAGO, Aug. 12.—"Chick" Evans has won the national golf title twice, the Western open once, the Western amateur eight times, the national open once, the north and south once.


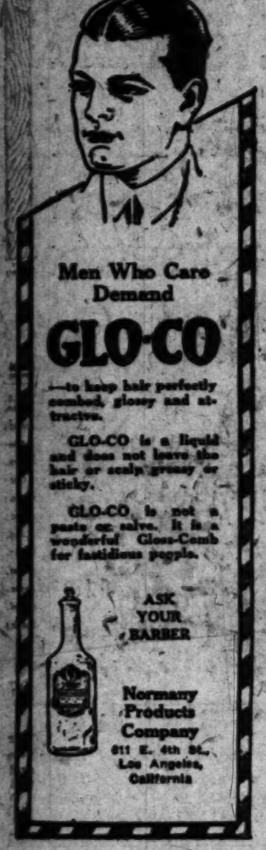

Men Who Care Demand

GLO-CO

—to keep hair perfectly combed, glossy and attractive.

GLO-CO is a liquid and does not leave the hair or scalp greasy or sticky.

GLO-CO is not a paste or salve. It is a wonderful Gloss-Comb for fastidious people.

ASK YOUR BARBER

Normany Products Company
611 E. 4th St., Los Angeles, California


## MAJOR AND COAST LEAGUE BOX SCORES

### PHILLIES TRIUMPH

[BY A. P. NIGHT WIRE.]

CHICAGO, Aug. 12.—Toney Kaufmann weakened today after pitching shut-out ball for five innings and Philadelphia pounded out a lead which Chicago was unable to overcome, and won the final game of the series, 7 to 5.

| PHILADELPHIA | AB | R | H | O | A | CHICAGO | AB | R | H | O | A |
|---|---|---|---|---|---|---|---|---|---|---|---|
| Sand'rs,lf | 5 | 1 | 2 | 3 | 0 | Stat's,cf | 5 | 0 | 0 | 2 | 0 |
| Williams,cf | 5 | 1 | 3 | 3 | 0 | Adams,ss | 4 | 0 | 0 | 1 | 2 |
| Wilson,3b | 3 | 2 | 2 | 1 | 4 | G'lhan,3b | 3 | 2 | 1 | 1 | 4 |
| Turner,2b | 4 | 0 | 1 | 2 | 4 | Hartnett,c | 3 | 0 | 0 | 9 | 2 |
| Walker,rf | 4 | 1 | 1 | 3 | 1 | Friberg,2b | 3 | 0 | 1 | 2 | 3 |
| Lee,lf | 4 | 0 | 2 | 0 | 0 | Miller,lf | 4 | 0 | 2 | 1 | 0 |
| Hollis,1b | 3 | 0 | 2 | 10 | 0 | H'well,rf | 4 | 0 | 1 | 2 | 0 |
| Wilson,c | 4 | 1 | 0 | 6 | 1 | Grimes,1b | 3 | 1 | 1 | 9 | 1 |
| Ring,p | 4 | 0 | 1 | 0 | 2 | K'ream,p | 1 | 0 | 0 | 1 | 1 |
| Glasser,p | 0 | 0 | 0 | 0 | 0 | O'Farr'l,p | 1 | 0 | 0 | 0 | 0 |
| | | | | | | Vogel,ss | 0 | 0 | 0 | 0 | 0 |
| | | | | | | Fussell,p | 0 | 0 | 0 | 0 | 0 |
| | | | | | | Osborne,p | 0 | 0 | 0 | 0 | 0 |
| | | | | | | Kel'her,ss | 1 | 0 | 0 | 1 | 1 |
| | | | | | | D'rich,p | 0 | 0 | 0 | 0 | 0 |
| Totals | 37 | 7 | 15 | 27 | 12 | Totals | 33 | 3 | 5 | 10a24 | 12 |

a—Batted for Kaufmann in 7th.
aa—Ran for O'Farrell in 7th.
aaa—Batted for Osborne in 8th.
a—Lee out (hit by batted ball.)

SCORE BY INNINGS

| | | | | | | | | | | | |
|---|---|---|---|---|---|---|---|---|---|---|---|
| | 1 | 2 | 3 | 4 | 5 | 6 | 7 | 8 | 9 | | |
| Philadelphia | 0 | 0 | 0 | 0 | 0 | 0 | 0 | 6 | 1 | 0 | 0—7 |
| Chicago | 0 | 0 | 0 | 0 | 0 | 0 | 0 | 2 | 1 | 1 | 0—5 |

SUMMARY

Errors—Wilson, 2; Grantham. Two-base hits—Williams, Friberg, Walker, Tierney, 2; O'Farrell. Home base—Grantham. Sacrifice hits—Turner, Tierney, Hollis, Reed. Double plays—Friberg to Grantham to Grimes; Wilson to Wrightstone. Bases on balls—Kaufmann 2; Ring 1; Russell 1; Glasser 1; Stueland, Sherdel out—By 4; Kaufmann 2; Osborne 1; Glasser 1; Donohue 1. Losing pitcher—Mr. Kaufmann. Time—1 hr. 51 min. Umpires—Dinneen, Hart and Waterfall. Time—1 hr. 59 min.

### GIANTS DROP GAME

[BY A. P. NIGHT WIRE.]

ST. LOUIS (Mo.) Aug. 12.—Jess Haines pitched a fine brand of ball today and held the league-leading Giants to six hits while Gearin was hit at opportune times, thus enabling the Cardinals to take the game of the series, 7 to 5. Score:

| NEW YORK | AB | R | H | O | A | ST. LOUIS | AB | R | H | O | A |
|---|---|---|---|---|---|---|---|---|---|---|---|
| Young,rf | 4 | 1 | 1 | 1 | 0 | Flack,rf | 3 | 1 | 1 | 2 | 0 |
| Grab,2b | 3 | 1 | 1 | 2 | 3 | Blades,lf | 3 | 1 | 1 | 1 | 0 |
| Maguire,2b | 0 | 0 | 0 | 0 | 0 | Smith,3 | 4 | 0 | 1 | 1 | 0 |
| Terry,3b-2b | 4 | 0 | 0 | 1 | 3 | Bottom'y,1b | 3 | 1 | 2 | 10 | 0 |
| Fy'k,2b-3b | 4 | 0 | 0 | 1 | 4 | Myers,cf | 4 | 1 | 1 | 2 | 0 |
| Mand'l,lf | 4 | 0 | 0 | 2 | 0 | Wilson,ss | 4 | 0 | 1 | 2 | 3 |
| Grimm,1b | 4 | 0 | 0 | 9 | 0 | McG'ry,2b | 3 | 1 | 1 | 2 | 3 |
| Gooch,c | 4 | 0 | 0 | 4 | 0 | French,c | 4 | 0 | 0 | 5 | 0 |
| Hamilton,p | 0 | 0 | 0 | 0 | 0 | Vance,p | 3 | 0 | 0 | 0 | 3 |
| Stoneham,p | 1 | 0 | 0 | 0 | 0 | | | | | | |
| Mercer,x | 1 | 0 | 0 | 0 | 0 | | | | | | |
| Totals | 35 | 2 | 3 | 24 | 9 | Totals | 30 | 5 | 9 | 27 | 15 |

x—Batted for Stoneham in 9th.

SCORE BY INNINGS

| | | | | | | | | | | | |
|---|---|---|---|---|---|---|---|---|---|---|---|
| | 1 | 2 | 3 | 4 | 5 | 6 | 7 | 8 | 9 | | |
| New York | 0 | 0 | 0 | 0 | 0 | 0 | 0 | 0 | 2 | 0 | 0—2 |
| St. Louis | 1 | 0 | 0 | 0 | 0 | 0 | 2 | 0 | 0 | 2 | 2—7 |

SUMMARY

Errors—Snyder, Ainsmith, Rettenger. Two-base hits—Blades, Bottomley, 2. Double plays—Frisch to Bottomley to Kelly; Young to Maguire to Bassee on balls—Off Gearin, 2; off Haines, 1. Struck out—By Gearin, 2; Haines, 1. Umpires—Klem, Pfennebel and Quigley. Time of game—1h. 55m.

### DODGERS COP TWO

[BY A. P. NIGHT WIRE.]

BROOKLYN (N. Y.) Aug. 12.—Brooklyn beat Pittsburg twice today, 11 to 2, and 6 to 0. In the first game Dazzy Vance scored his tenth straight victory and also struck out ten of the Pirates, surpassing his record of nine on their previous trip here.

Grimes held the Pirates to three hits, two of them scratches, in the second game. Score:

| PITTSBURG | AB | R | H | O | A | BROOKLYN | AB | R | H | O | A |
|---|---|---|---|---|---|---|---|---|---|---|---|
| Adams,ss | 4 | 0 | 0 | 4 | 1 | Taylor,rf | 3 | 1 | 1 | 3 | 0 |
| Carey,rf | 3 | 0 | 0 | 4 | 1 | Johnson,2b | 3 | 1 | 0 | 3 | 2 |
| Hemsley,c | 3 | 0 | 0 | 4 | 0 | Wheat,lf | 3 | 0 | 1 | 2 | 0 |
| Traynor,3b | 3 | 0 | 0 | 1 | 2 | Fournier,1b | 3 | 0 | 1 | 9 | 0 |
| Russell,rf | 4 | 0 | 1 | 1 | 0 | R.Griffith,3 | 4 | 0 | 0 | 1 | 0 |
| Mueller,lf | 4 | 0 | 1 | 2 | 0 | Deberry,c | 3 | 0 | 0 | 4 | 0 |
| Gooch,1b | 3 | 0 | 1 | 10 | 0 | Vance,p | 3 | 0 | 0 | 0 | 2 |
| Cuyler,cf | 3 | 1 | 1 | 3 | 0 | | | | | | |
| Schmidt,p | 3 | 0 | 0 | 1 | 0 | | | | | | |
| Aldridge,p | 0 | 0 | 0 | 0 | 0 | | | | | | |
| Barnhart,x | 1 | 0 | 0 | 0 | 0 | | | | | | |
| Bagby,p | 0 | 0 | 0 | 0 | 0 | | | | | | |
| Totals | 30 | 0 | 3 | 24 | 13 | Totals | 31 | 2 | 3 | 27 | 7 |

x—Batted for Morrison in 8th.

SCORE BY INNINGS

| | | | | | | | | | | | |
|---|---|---|---|---|---|---|---|---|---|---|---|
| | 1 | 2 | 3 | 4 | 5 | 6 | 7 | 8 | 9 | | |
| Pittsburg | 0 | 0 | 0 | 0 | 0 | 0 | 0 | 0 | 0 | 0 | 0—0 |
| Brooklyn | 0 | 0 | 0 | 0 | 0 | 0 | 0 | 2 | 0 | 0 | 0—2 |

SUMMARY

Errors—Adams, Hemsley, Russell, Schmidt. Three-base hits—Bailey, Burg. Home runs—Johnston, 2; T. Griffith. Sacrifice hits—Johnston, Vance. Stolen bases—Morrison, Griffith. Double plays—Traynor to Hemsley; Adams to Traynor to Gooch. Left on bases—Pittsburg 7; Brooklyn 5. Bases on balls—Off Vance, 1; Schmidt, 1; Aldridge, 1; Bagby, 2. Losing pitcher—Schmidt. Umpires—Klem and Wilson. Time—1 hr. 36 min.

First game:

| PITTSBURG | AB | R | H | O | A | BROOKLYN | AB | R | H | O | A |
|---|---|---|---|---|---|---|---|---|---|---|---|
| S.Adams,ss | 4 | 0 | 0 | 1 | 3 | Nels,rf | 4 | 0 | 0 | 1 | 0 |
| Carey,rf | 4 | 1 | 1 | 4 | 0 | Johnson,2b | 3 | 1 | 2 | 1 | 3 |
| Hemsley,c | 3 | 0 | 0 | 4 | 0 | Bailey,lf | 3 | 0 | 0 | 2 | 0 |
| Traynor,3b | 4 | 0 | 0 | 1 | 2 | Fournier,1b | 3 | 0 | 1 | 9 | 0 |
| Russell,rf | 4 | 0 | 1 | 3 | 0 | R.Griffith,3 | 3 | 0 | 0 | 0 | 2 |
| Mueller,lf | 4 | 0 | 1 | 2 | 0 | Deberry,c | 3 | 0 | 0 | 5 | 0 |
| Grimes,1b | 4 | 0 | 0 | 9 | 0 | McG'ry,2b | 3 | 0 | 1 | 2 | 3 |
| Gooch,c | 4 | 0 | 0 | 4 | 0 | French,ss | 3 | 0 | 0 | 1 | 3 |
| Blanchard,p | 2 | 0 | 0 | 0 | 1 | Vance,p | 3 | 0 | 0 | 0 | 3 |
| Steinecker,p | 0 | 0 | 0 | 0 | 0 | | | | | | |
| Meine,x | 1 | 0 | 0 | 0 | 0 | | | | | | |
| Totals | 35 | 1 | 3 | 28 | 6 | Totals | 30 | 1 | 4 | 21 | 14 |

x—Batted for Steinecker in 9th.

SCORE BY INNINGS

| | | | | | | | | | | | |
|---|---|---|---|---|---|---|---|---|---|---|---|
| | 1 | 2 | 3 | 4 | 5 | 6 | 7 | 8 | 9 | | |
| Pittsburg | 0 | 0 | 0 | 0 | 0 | 0 | 0 | 0 | 1 | 0 | 1—2 |
| Brooklyn | 0 | 0 | 0 | 0 | 0 | 0 | 0 | 0 | 0 | 1 | 0—1 |

SUMMARY

Errors—Mueller, Gooch, Johnston. Two-base hits—Mueller, McCarren. Three-base hits—Nelson, Griffith. Home runs—Wels, Fournier, Deberry. Stolen bases—Johnston, Fournier. Double plays—Rawlings to Adams to Grimes; Vance to French. Bases on balls—Off Hamilton, 1; off Steinecker, 2; off Vance, 1. Struck out—By Steinecker, 1; by Vance, 12. Passed ball—By Hamilton, 2; by Deberry, 1. Hit by pitcher—By Hamilton, Steinecker (Bailey.) Losing pitcher—Hamilton. Umpires—Klem and Wilson. Time of game—1h. 41m.

### SENATORS RALLY

[BY A. P. NIGHT WIRE.]

WASHINGTON, Aug. 12.—Washington overcame a six-run lead and defeated Chicago today, 9 to 6. The Nationals coupled four hits with two bases on balls and two errors to score six runs in the seventh inning. Score:

| CHICAGO | AB | R | H | O | A | WASHINGTON | AB | R | H | O | A |
|---|---|---|---|---|---|---|---|---|---|---|---|
| Hunter,rf | 5 | 0 | 2 | 1 | 0 | Evans,cf | 5 | 2 | 3 | 3 | 0 |
| Peckinp'h,ss | 5 | 0 | 1 | 2 | 3 | Peck'h'h,ss | 3 | 2 | 1 | 2 | 4 |
| Collins,2b | 5 | 1 | 1 | 2 | 4 | Goslin,lf | 3 | 0 | 0 | 2 | 0 |
| Sheely,1b | 3 | 0 | 0 | 10 | 0 | Rice,rf | 5 | 1 | 1 | 3 | 0 |
| Falk,lf | 4 | 0 | 1 | 2 | 0 | Ruel,c | 4 | 0 | 2 | 5 | 0 |
| Kirk,rf | 3 | 1 | 1 | 3 | 1 | Judge,1b | 3 | 1 | 0 | 10 | 0 |
| McCul'n,ss | 4 | 0 | 1 | 1 | 2 | Harris,2b | 4 | 3 | 2 | 2 | 2 |
| Ehmke,p | 4 | 0 | 1 | 0 | 2 | Bluege,3b | 4 | 0 | 2 | 1 | 3 |
| Crowder,p | 1 | 0 | 0 | 0 | 1 | Zahniser,p | 0 | 0 | 0 | 0 | 0 |
| Mo'ris'y,p | 0 | 0 | 0 | 0 | 0 | Hargrave,x | 1 | 0 | 0 | 0 | 0 |
| Schulk,x | 1 | 0 | 0 | 0 | 0 | Mitchell,x | 1 | 0 | 0 | 0 | 0 |
| | | | | | | Russell,p | 0 | 0 | 0 | 0 | 0 |
| | | | | | | Schulte,xx | 1 | 0 | 0 | 0 | 0 |
| | | | | | | Johnson,p | 1 | 0 | 0 | 0 | 1 |
| Totals | 35 | 2 | 6 | 24 | 13 | Totals | 30 | 9 | 9 | 27 | 14 |

x—Batted for Robertson in 9th.
xx—Batted for Zahniser in 8th.
xxx—Batted for Russell in 7th.

SCORE BY INNINGS

| | | | | | | | | | | | |
|---|---|---|---|---|---|---|---|---|---|---|---|
| | 1 | 2 | 3 | 4 | 5 | 6 | 7 | 8 | 9 | | |
| Chicago | 0 | 0 | 0 | 0 | 0 | 0 | 2 | 0 | 0 | 2 | 6—10 |
| Washington | 0 | 0 | 0 | 0 | 0 | 0 | 6 | 0 | 0 | 3 | 0—9 |

SUMMARY

Errors—Falk, Robertson, Peckinpaugh, Goslin, Judge. Two-base hits—Kirk, Peckinpaugh, Collins, Evans. Three-base hits — Mostil, Falk. Stolen bases—Falk, Kirk, Collins. Sacrifice hits—Peckinpaugh, Zahniser, Cavagnaro, Evans, Goslin. Double plays—Zahniser to Peckinpaugh to Judge; Kirk to Mostil. Bases on balls—Off Cavagnaro, 4; off Zahniser, 5; off Mitchell, 1; off Russell, 2. Struck out—By Cavagnaro, 2; by Zahniser, 1; by Russell, 1; by Johnson, 2. Winning pitcher—By Zahniser, 5; Mitchell, 1-3; Russell, 1 2-3; Johnson, 2; Cavagnaro, 5; Robertson, 2. Passed ball—Ruel. Winning pitcher — Russell. Losing pitcher—Robertson. Umpires — Moriarty and Nallin. Time of game—2h. 34m.

## TINGLE WINS BANTY CROWN OF ORIENT

[BY CABLE AND ASSOCIATED PRESS.]

MANILA, Aug. 12.—Billy Tingle of Australia won the bantamweight boxing championship of the Orient by defeating Leon Garcia, a Filipino, in a 12-round bout here tonight. Tingle won by a decision.

## CLUB STANDINGS

### PACIFIC COAST LEAGUE

| | W. | L. | P.c. | | W. | L. | P.c. |
|---|---|---|---|---|---|---|---|
| San Francisco | 89 | 55 | .592 | Salt Lake | 82 | 69 | .473 |
| Sacramento | 74 | 59 | .556 | Vernon | 72 | 71 | .468 |
| Portland | 71 | 61 | .538 | Los Angeles | 61 | 72 | .459 |
| Seattle | 63 | 68 | .481 | Oakland | 58 | 76 | .433 |

Yesterday's Results

Vernon, 3-6; Sacramento, 2-0.
Seattle, 4-7; Los Angeles, 2-9. (Second game eleven innings.)
Portland, 8-3; San Francisco, 0-4.
Oakland, 8-3; Salt Lake, 2-3.

Results of Series

Sacramento, 4; Vernon, 3.
Seattle, 6; Los Angeles, 2.
Portland, 5; San Francisco, 2.
Oakland, 4; Salt Lake, 2.

### NATIONAL LEAGUE

| | W. | L. | P.c. | | W. | L. | P.c. |
|---|---|---|---|---|---|---|---|
| New York | 71 | 38 | .651 | Brooklyn | 55 | 58 | .514 |
| Pittsburg | 70 | 39 | .642 | St. Louis | 53 | 55 | .509 |
| Cincinnati | 62 | 45 | .579 | Philadelphia | 36 | 71 | .336 |
| Chicago | 57 | 51 | .528 | Boston | 32 | 79 | .295 |

Yesterday's Results

St. Louis, 5; New York, 2.
Philadelphia, 7; Chicago, 5.
Brooklyn, 11-6; Pittsburg, 2-0.
Boston-Cincinnati game postponed, wet grounds.

### AMERICAN LEAGUE

| | W. | L. | P.c. | | W. | L. | P.c. |
|---|---|---|---|---|---|---|---|
| New York | 79 | 39 | .669 | Chicago | 49 | 54 | .476 |
| Cleveland | 59 | 49 | .546 | Washington | 47 | 65 | .461 |
| St. Louis | 55 | 51 | .519 | Philadelphia | 45 | 68 | .398 |
| Detroit | 53 | 51 | .490 | Boston | 42 | 61 | .408 |

Yesterday's Results

Detroit, 5; New York, 1.
Washington, 9; Chicago, 6.
Boston, 5; Cleveland, 4.
No other clubs scheduled.

### AMERICAN ASSOCIATION

| | W. | L. | P.c. | | W. | L. | P.c. |
|---|---|---|---|---|---|---|---|
| Kansas City | 68 | 37 | .648 | Indianapolis | 53 | 57 | .482 |
| St. Paul | 69 | 47 | .595 | Milwaukee | 49 | 61 | .445 |
| Louisville | 62 | 50 | .554 | Minneapolis | 43 | 63 | .406 |
| Columbus | 52 | 58 | .500 | Toledo | 37 | 73 | .336 |

Yesterday's Results

Indianapolis, 10-4; Louisville, 3-1.
Kansas City, 5-4; Milwaukee, 4-4.
Minneapolis, 2; St. Paul, 1.
Columbus, 8; Toledo, 4.

### WESTERN LEAGUE

| | W. | L. | P.c. | | W. | L. | P.c. |
|---|---|---|---|---|---|---|---|
| Wichita | 72 | 41 | .637 | Omaha | 56 | 57 | .496 |
| Tulsa | 69 | 45 | .605 | St. Joseph | 46 | 71 | .393 |
| Oklahoma City | 66 | 49 | .574 | Sioux City | 41 | 70 | .375 |
| Des Moines | 66 | 49 | .574 | Denver | 43 | 73 | .371 |

Yesterday's Results

Oklahoma City, 11-11; Des Moines, 2-3.
Wichita, 8-4; Denver, 6-2.
Sioux City, 2-3; St. Joseph, 3-4.
Tulsa, 2-0; Omaha, 1-0.

### INTERNATIONAL LEAGUE

| | W. | L. | P.c. | | W. | L. | P.c. |
|---|---|---|---|---|---|---|---|
| Baltimore | 73 | 49 | .598 | Toronto | 59 | 66 | .472 |
| Rochester | 70 | 47 | .598 | Syracuse | 51 | 68 | .429 |
| Reading | 61 | 57 | .517 | Jersey City | 45 | 76 | .372 |
| Buffalo | 61 | 58 | .513 | Newark | 45 | 79 | .363 |

Yesterday's Results

Jersey City, 6; Rochester, 2.
Syracuse, 4-9; Newark, 3-5.
Baltimore, 5; Toronto, 2.
Buffalo, 5; Reading, 2.

### TEXAS LEAGUE

| | W. | L. | P.c. | | W. | L. | P.c. |
|---|---|---|---|---|---|---|---|
| Fort Worth | 69 | 46 | .600 | Galveston | 57 | 58 | .496 |
| Dallas | 65 | 50 | .565 | Houston | 54 | 62 | .473 |
| Wichita Falls | 61 | 54 | .530 | Beaumont | 53 | 62 | .461 |
| San Antonio | 59 | 57 | .509 | Shreveport | 41 | 74 | .357 |

Yesterday's Results

Galveston, 10-5; Houston, 2-6.
San Antonio, 9-7; Beaumont, 5-1.
Shreveport, 7; Dallas, ——.
Fort Worth, 4-19; Wichita Falls, 2-6.

### THREE-EYE LEAGUE

| | W. | L. | P.c. | | W. | L. | P.c. |
|---|---|---|---|---|---|---|---|
| Decatur | 62 | 44 | .585 | Evansville | 55 | 52 | .514 |
| Rockford | 60 | 47 | .561 | Peoria | 49 | 57 | .462 |
| Bloomington | 57 | 48 | .557 | Danville | 48 | 57 | .457 |
| Terre Haute | 54 | 48 | .529 | Moline | 38 | 69 | .355 |

Yesterday's Results

Bloomington, 11-4; Evansville, 1-5.
Danville, 10-7; Moline, 5-2.
Rockford, 4; Decatur, 2.
Terre Haute, 3-8; Peoria, 2-2.

## LITTLE LESSONS IN Big Sports

How can floating on the back be assisted if the body is too heavy to float naturally?

Answered by
BILL BACHRACH

**Illinois Athletic Club; most famous and successful of all swimming coaches; has turned out champions such as Johnny Weismuller, world's fastest swimmer; Norman Ross, Sibyl Bauer, Perry McGillivray, Harry Hebner, Arthur Raithel, Bob Skelton, and Mike McDermott.**

By regulated breathing and by transferring weight from one side of the center of buoyancy to the other. Your lungs are the center of buoyancy. If your legs in extended position tend to sink, move your arms from the sides slowly through the water so as to bring them to a position behind the head. Have all parts of the body in the water, as the head or hand lifted out of the water becomes so much dead weight pushing you down. Another means of aiding floating is to hold the breath, making the exhaling interval as short and infrequent as possible.

[Copyright, 1927, Associated Editors.]

### TIGERS TAME YANKS

[BY A. P. NIGHT WIRE.]

NEW YORK, Aug. 12.—The Yankees dropped the final contest to the Tigers at the stadium today, 5 to 2. Babe Ruth drove out his twenty-ninth homer of the season in the first inning. Score:

| DETROIT | AB | R | H | O | A | NEW YORK | AB | R | H | O | A |
|---|---|---|---|---|---|---|---|---|---|---|---|
| Tline,1b | 4 | 1 | 1 | 9 | 0 | Witt,cf | 4 | 0 | 0 | 2 | 0 |
| Jones,3b | 4 | 1 | 1 | 1 | 0 | Dugan,3b | 4 | 0 | 0 | 0 | 1 |
| Cobb,cf | 3 | 2 | 1 | 4 | 0 | Ruth,lf | 4 | 1 | 3 | 4 | 0 |
| Manush,lf | 4 | 1 | 2 | 3 | 0 | Smith,rf | 4 | 0 | 2 | 3 | 0 |
| Veach,rf | 3 | 0 | 0 | 4 | 0 | Pipp,1b | 3 | 1 | 1 | 10 | 0 |
| Haney,2b | 3 | 0 | 0 | 2 | 1 | Ward,2b | 4 | 0 | 0 | 3 | 1 |
| Bigney,ss | 3 | 0 | 0 | 1 | 3 | Morton,ss | 3 | 0 | 0 | 1 | 3 |
| Bassler,c | 4 | 0 | 0 | 3 | 1 | Schang,c | 4 | 0 | 2 | 4 | 0 |
| Johnson,p | 4 | 0 | 1 | 1 | 0 | Bush,p | 3 | 0 | 1 | 0 | 1 |
| | | | | | | Mogridge,x | 1 | 0 | 0 | 0 | 0 |
| | | | | | | H'ris,xx | 1 | 0 | 0 | 0 | 0 |
| Totals | 33 | 5 | 6 | 27 | 5 | Totals | 35 | 2 | 9 | 27 | 6 |

x—Batted for Scott in 9th.
xx—Batted for Bush in 9th.

SCORE BY INNINGS

| | | | | | | | | | | | |
|---|---|---|---|---|---|---|---|---|---|---|---|
| | 1 | 2 | 3 | 4 | 5 | 6 | 7 | 8 | 9 | | |
| Detroit | 1 | 0 | 0 | 1 | 2 | 0 | 0 | 1 | 0 | 5 | |
| New York | 1 | 0 | 0 | 0 | 0 | 0 | 0 | 0 | 1 | 2 | |

SUMMARY

Error—Schang. Two-base hits—Ruth, Manush, Schang. Three-base hit—Johnson. Home run—Ruth. Stolen base—Jones, Manush, Ruth, Pipp, Blue, Bigney. Sacrifices—Veach, 2; Haney. Bases on balls—Off Bush 1; Johnson 1. Struck out—By Bush 3; Johnson 4. Losing pitcher—Bush. Umpires—Evans and Hildebrand. Time—2 hrs.

If all the 109

# White Sox Lose to Hollywood Merchants by 2 to 1

## COX-HAAS ATHLETES WALLOPED

*San Gabriel Merchants Score 13-to-5 Victory Over Pasadenans*

Wild hitting streak in the fifth, sixth and seventh innings, in which eleven runs were scored, gave the San Gabriel Merchants a 13-to-5 win over the Cox-Haas crew in the first of a three-game series yesterday at Brookside Park. Duncan star Cox-Haas moundsman, was driven to the showers under the barrage of hits and runs. Sam Cox finished the game.

Noreigo, San Gabriel twirler, settled down after a bad third inning and held the Cox-Haas stickers runless the rest of the way.

Gottleiber, Sorey, Felix Vigare and Farrel were the hitting stars. Gottleiber, who reports to Seattle September 1, got three out of six. Sorey connected safely four times. Vigare also got four hits, while Farrell drove out three bingles. Score:

| SAN GABRIEL MERCHANTS | AB | R | H | O | A | E |
|---|---|---|---|---|---|---|
| Gottlieb,3b | 6 | 2 | 3 | 1 | 2 | 1 |
| Frank,2b | 5 | 2 | 1 | 2 | 1 | 1 |
| Sorey,1b | 5 | 2 | 4 | 12 | 0 | 0 |
| F.Vigare,ss | 6 | 1 | 4 | 2 | 3 | 0 |
| Dunigan,c | 4 | 1 | 1 | 7 | 1 | 0 |
| Farrell,lf | 6 | 2 | 3 | 4 | 1 | 0 |
| Frew,rf | 4 | 0 | 0 | 0 | 0 | 0 |
| J.Vigare,cf | 4 | 0 | 0 | 0 | 0 | 0 |
| Noreigo,p | 5 | 1 | 2 | 0 | 2 | 0 |
| Totals | 45 | 13 | 18 | 27 | 10 | 1 |

| COX-HAAS | AB | R | H | O | A | E |
|---|---|---|---|---|---|---|
| S'land,rf | 5 | 0 | 2 | 1 | 0 | 0 |
| Bolis,lf | 5 | 0 | 2 | 1 | 0 | 0 |
| McNab,ss | 5 | 1 | 1 | 2 | 2 | 0 |
| M'Cann,1b | 5 | 1 | 2 | 9 | 0 | 0 |
| J.Cox,rf | 4 | 1 | 1 | 0 | 0 | 0 |
| L.Cox,3b | 4 | 0 | 1 | 1 | 2 | 0 |
| Lee,2b | 4 | 0 | 2 | 2 | 3 | 0 |
| W'shell,c | 2 | 0 | 0 | 7 | 0 | 0 |
| Johnson,c | 0 | 0 | 0 | 1 | 0 | 0 |
| Duncan,p | 3 | 0 | 0 | 0 | 2 | 0 |
| S.Cox,p | 2 | 0 | 1 | 0 | 1 | 0 |
| Totals | 39 | 5 | 12 | 24 | 7 | 0 |

SCORE BY INNINGS

| | 1 | 2 | 3 | 4 | 5 | 6 | 7 | 8 | 9 | |
|---|---|---|---|---|---|---|---|---|---|---|
| San Gabriel | 0 | 0 | 0 | 1 | 0 | 4 | 4 | 0 | 4 | —13 |
| Base hits | 0 | 0 | 1 | 2 | 1 | 3 | 3 | 0 | 5 | —18 |
| Cox-Haas | 0 | 1 | 0 | 0 | 0 | 0 | 0 | 0 | 4 | —5 |
| Base hits | 0 | 1 | 0 | 0 | 0 | 0 | 0 | 0 | 4 | —5 |

SUMMARY

Errors—L. Cox, Johnson, Farrel. Innings pitched—By Duncan 4 1-3. Struck out—By Noreigo 3; Duncan 3; S. Cox 3. Bases on balls—Off Duncan 4. Three-base hit—J. Vigare. Two-base hits—Morelos, Sorey, McNab, J. Vigare. Sacrifice hit—Frew. Time of game—1 hr. 45 min. Umpire—Stuart.

## WHITING-MEAD CUBS NAB OPENING SCRAP

The Whiting-Mead Cubs, in their Greater Southern California Baseball Association debut, defeated the Los Angeles Chinese, 9 to 5, in a game played yesterday at Boyle Heights. Four runs in the sixth inning cinched the pastime for the Cubs. The Howard and Chung brothers were the hitting stars, G. Howard getting two triples and a double, A. Howard getting three doubles, while both A. and V. Chung collected a pair of hits for the Chinese. Score:

| WHITING-MEAD CUBS | AB | R | H | O | A | E |
|---|---|---|---|---|---|---|
| A.Howard,2b | 5 | 1 | 3 | 1 | 3 | 0 |
| Lemon,ss | 5 | 1 | 1 | 1 | 2 | 0 |
| Gould,p | 3 | 0 | 1 | 0 | 3 | 0 |
| G.Howard,cf | 4 | 2 | 3 | 2 | 0 | 0 |
| Rice,c | 4 | 0 | 0 | 6 | 2 | 0 |
| McGill,3b | 4 | 1 | 1 | 2 | 0 | 0 |
| Holder,1b | 4 | 1 | 1 | 9 | 0 | 0 |
| Earl,rf | 4 | 0 | 0 | 0 | 0 | 0 |
| Tyson,rf | 1 | 0 | 0 | 0 | 0 | 0 |
| Fox,rf | 1 | 0 | 0 | 0 | 0 | 0 |
| Daggerty,rf | 1 | 0 | 0 | 0 | 0 | 0 |
| Totals | 40 | 5 | 10 | 21 | 9 | 0 |

| L. A. CHINESE | AB | R | H | O | A | E |
|---|---|---|---|---|---|---|
| T.Lee,p | 3 | 0 | 0 | 0 | 1 | 0 |
| Lee,2b | 4 | 0 | 0 | 2 | 3 | 0 |
| A.Chung,rf | 5 | 1 | 2 | 1 | 0 | 0 |
| J.Chung,1b | 5 | 0 | 2 | 10 | 0 | 0 |
| V.Chung,3b | 5 | 0 | 2 | 2 | 4 | 0 |
| Wong,cf | 4 | 1 | 0 | 1 | 0 | 0 |
| Wong,lf | 4 | 1 | 1 | 2 | 0 | 0 |
| Lee,c | 4 | 0 | 0 | 4 | 0 | 0 |
| J.Lee,p | 4 | 0 | 0 | 0 | 0 | 0 |
| Totals | 40 | 3 | 7 | 24 | 8 | 0 |

SCORE BY INNINGS

| | 1 | 2 | 3 | 4 | 5 | 6 | 7 | 8 | 9 | |
|---|---|---|---|---|---|---|---|---|---|---|
| L. A. Chinese | 0 | 0 | 0 | 0 | 1 | 0 | 1 | 0 | 3 | —5 |
| Base hits | 0 | 1 | 2 | 1 | 0 | 1 | 0 | 0 | 4 | —9 |
| Whiting-Mead Cubs | 0 | 0 | 0 | 0 | 4 | 0 | 0 | 4 | 1 | —9 |
| Base hits | 0 | 1 | 2 | 3 | 2 | 1 | 0 | 1 | 0 | —10 |

SUMMARY

Struck out—By Gould, 7; by W. Duncan, 3. Bases on balls—Off Gould, 2; off T. Lee, 3. Hit by pitched balls—F. Duncan, 1; Gould, 1. Three-base hits—G. Howard, 2; A. Chung. Two-base hits—A. Howard, 2; J. Chung, G. Howard. Sacrifice hits—G. Howard, Holder, Tyson. Time of game—2 hours. Umpire—J. Ewing.

## C. F. BRAUN SLUGGERS UPSET FICKETT NINE

Scoring nine runs in the fourth inning, the C. F. Braun Co. ball squad defeated the W. H. Fickett nine, 12 to 6, yesterday at Alhambra. The hitting of Worthington, Red, Yorbe, White, Bud and Longo featured. Both teams crashed the agate with frequency. Score:

| W. H. FICKETT | AB | R | H | O | A | E |
|---|---|---|---|---|---|---|
| White,lf | 5 | 2 | 2 | 0 | 0 | 0 |
| Bud,c | 5 | 1 | 2 | 9 | 0 | 0 |
| Mart,cf | 4 | 0 | 0 | 0 | 0 | 0 |
| Martinez,s | 4 | 0 | 0 | 4 | 2 | 0 |
| Yorbe,2b | 4 | 0 | 1 | 2 | 3 | 0 |
| Fisher,p | 4 | 0 | 1 | 1 | 2 | 0 |
| Linares,2b | 4 | 0 | 0 | 1 | 3 | 0 |
| Hahn,1b | 3 | 1 | 1 | 12 | 0 | 0 |
| Bert,ss | 3 | 0 | 0 | 1 | 2 | 0 |
| Longo,ss | 2 | 2 | 2 | 2 | 2 | 0 |
| Totals | 40 | 6 | 10 | 24 | 13 | 0 |

| C. F. BRAUN CO. | AB | R | H | O | A | E |
|---|---|---|---|---|---|---|
| Braun,1b | 3 | 2 | 1 | 13 | 0 | 0 |
| Harper,2b | 3 | 1 | 1 | 1 | 4 | 1 |
| Worth'ton,c | 3 | 2 | 2 | 5 | 0 | 0 |
| Red,cf | 3 | 1 | 2 | 4 | 2 | 0 |
| Yorbe,ss | 3 | 1 | 1 | 1 | 3 | 0 |
| Caswell,lf | 3 | 0 | 0 | 1 | 0 | 0 |
| Rasco,3b | 3 | 0 | 1 | 0 | 4 | 0 |
| Chamblin,p | 3 | 0 | 1 | 0 | 2 | 0 |
| Tanner,rf | 3 | 1 | 1 | 1 | 1 | 0 |
| Totals | 41 | 12 | 14 | 27 | 16 | 1 |

SCORE BY INNINGS

| | 1 | 2 | 3 | 4 | 5 | 6 | 7 | 8 | 9 | |
|---|---|---|---|---|---|---|---|---|---|---|
| W. H. Fickett | 1 | 0 | 0 | 4 | 0 | 0 | 1 | 0 | 0 | —6 |
| Base hits | 1 | 1 | 0 | 3 | 0 | 1 | 2 | 0 | 2 | —10 |
| C. F. Braun | 0 | 0 | 0 | 4 | 1 | 0 | 0 | 7 | x | —12 |
| Base hits | 1 | 1 | 0 | 3 | 1 | 1 | 0 | 7 | x | —14 |

SUMMARY

Errors—Hart, Lemon, Cobb, Worthington. Struck out—By Chamblin, 6; by Fisher, 4. Bases on balls—Off Chamblin, 1; off Fisher, 2. Home run—Caswell. Three-base hits — Worthington, Red. Two-base hits—Morelos, Yorbe. Time of game—2 hrs. 45 min. Umpire—Stuart.

## LEOPOLD AFTER BOUT WITH JOHNNY REISLER

Joe "King" Leopold, the flashy Oakland featherweight is back in Oakland preparing for a long stay in Los Angeles. Joe says he likes the south and is going to try to induce matchmaker Tom Kennedy to give him a bout with Frankie McCann or any other top notch feather. King holds a twelve-round decision over Johnny Reisler whom he fought in New York six months ago. As Reisler is after another bout with Joe, the two may be matched soon. Leopold will arrive in the city next Wednesday.

Six years ago we were in the cradle—sucking our thumb—

"NASHGRAMS"

## KANT-SKORES CRUSH AZUSA

*Piston Nine Starts Early on Pitcher Brumfield*

*Rally Nets Five-Run Lead in First Inning*

*Losing Twirler Tightens Up, but Too Late*

A five-run rally off Brumfield in the first inning gave the Kant-Skore Pistons enough runs to defeat Azusa, 5 to 3, after a fast game played yesterday on the losers' lot.

After the first inning Brumfield pitched shutout ball, but the damage had been done, for Milt Nolan was baffling the Azusa sluggers. Azusa put on a rally in the ninth inning, but Nolan stepped on it after the Azusans had scored one run.

Klinkhammer, Goetz and Thompson were hitting stars. Klinkhammer and Goetz each collected three safeties, while Thompson gathered a pair of bingles. Score:

| KANT-SKORE PISTONS | AB | R | H | O | A | E |
|---|---|---|---|---|---|---|
| Tyson,cf | 4 | 1 | 0 | 1 | 0 | 0 |
| Layne,ss | 4 | 1 | 0 | 1 | 3 | 0 |
| K'h'mer,1b | 4 | 1 | 3 | 11 | 0 | 0 |
| Rooney,rf | 3 | 0 | 1 | 0 | 0 | 0 |
| Adkins,lf | 4 | 0 | 0 | 1 | 0 | 0 |
| Antilla,2b | 4 | 1 | 1 | 2 | 3 | 0 |
| McF'ld,3b | 4 | 0 | 1 | 1 | 2 | 0 |
| Rose,c | 3 | 0 | 1 | 5 | 1 | 0 |
| Nolan,p | 3 | 0 | 0 | 0 | 2 | 0 |
| Totals | 34 | 5 | 7 | 22 | 11 | 0 |

| AZUSA | AB | R | H | O | A | E |
|---|---|---|---|---|---|---|
| Goetz,3b | 5 | 0 | 3 | 2 | 1 | 1 |
| Miller,2b | 5 | 0 | 2 | 1 | 3 | 0 |
| Gonclin,1b | 4 | 0 | 1 | 15 | 0 | 0 |
| Lehman,cf | 3 | 0 | 0 | 1 | 0 | 0 |
| Chee,ss | 4 | 0 | 0 | 1 | 2 | 0 |
| Urvie,lf | 4 | 1 | 1 | 2 | 0 | 0 |
| Walker,c | 4 | 0 | 1 | 4 | 2 | 0 |
| B'Field,p | 1 | 0 | 0 | 0 | 1 | 0 |
| Bierbau'r,rf | 4 | 0 | 1 | 1 | 1 | 1 |
| Totals | 35 | 1 | 9 | 27 | 10 | 1 |

SCORE BY INNINGS

| | 1 | 2 | 3 | 4 | 5 | 6 | 7 | 8 | 9 | |
|---|---|---|---|---|---|---|---|---|---|---|
| Kant Skore Pistons | 1 | 0 | 0 | 0 | 0 | 0 | 0 | 0 | 4 | —5 |
| Base hits | 1 | 0 | 1 | 0 | 0 | 1 | 0 | 0 | 4 | —7 |
| Azusa | 0 | 0 | 0 | 0 | 1 | 0 | 0 | 0 | 2 | —3 |
| Base hits | 1 | 0 | 2 | 1 | 0 | 0 | 1 | 0 | 3 | —8 |

SUMMARY

Errors—Layne, Rooney, Rose, Goetz, 2. Innings pitched—By Nolan 9; Brumfield 9. Credit victory to Nolan. Charge defeat to Brumfield. Struck out—By Nolan 5; Brumfield 3. Bases on balls—Off Nolan 2; Brumfield 2. Hit by pitched balls—Rooney and Layne by Brumfield; Miller by Nolan. Two-base hits—Antilla, Hofferd. Sacrifice hit—Miller. Time of game—1 hr. 40 min. Umpires—Barthun and Bilby.

## Echo Park Is Winner Over Bank Tossers

Echo Park's speedy squad nosed out the First National Bank nine, 4 to 3, yesterday at Echo Park Playgrounds after a twirling duel between Darr and W. Knox. Darr was touched for only six hits, while Knox was hit for ten safeties, but the latter was more fortunate in the pinches and carried off the verdict.

Darr was invincible except in the third and fourth innings, when the Echo Parkers bunched hits for four runs. McDermott, Darr and McCabe drove out four-base wallops. Score:

| FIRST NAT'L BANK | AB | R | H | O | A | E |
|---|---|---|---|---|---|---|
| McDer't,2b | 4 | 0 | 1 | 2 | 3 | 0 |
| McElroy,1b | 3 | 0 | 1 | 10 | 0 | 0 |
| Smith,cf | 4 | 0 | 0 | 1 | 0 | 0 |
| La Velle,ss | 3 | 0 | 1 | 2 | 2 | 0 |
| Lowell'n,3b | 4 | 0 | 1 | 1 | 2 | 0 |
| Pembroke,lf | 4 | 0 | 0 | 1 | 0 | 0 |
| Cooke,c | 4 | 1 | 1 | 7 | 0 | 0 |
| Kelvey,rf | 4 | 0 | 0 | 0 | 0 | 0 |
| Darr,p | 3 | 1 | 1 | 0 | 4 | 0 |
| Totals | 33 | 2 | 6 | 24 | 11 | 0 |

| ECHO PARK | AB | R | H | O | A | E |
|---|---|---|---|---|---|---|
| Sterns,2b | 4 | 0 | 1 | 1 | 4 | 1 |
| Sones,1b | 3 | 0 | 1 | 4 | 1 | 0 |
| P'Felix,lf | 4 | 0 | 0 | 1 | 0 | 0 |
| G.Knox,ss | 3 | 0 | 0 | 1 | 4 | 0 |
| W. Knox,p | 4 | 1 | 0 | 0 | 4 | 0 |
| McC'Mb,rf | 4 | 0 | 1 | 1 | 0 | 0 |
| Smith,3b | 4 | 0 | 0 | 1 | 1 | 0 |
| Price,cf | 4 | 1 | 1 | 1 | 0 | 0 |
| Mangan,cf | 2 | 1 | 1 | 1 | 0 | 0 |
| Totals | 32 | 3 | 5 | 11 | 14 | 1 |

SCORE BY INNINGS

| | 1 | 2 | 3 | 4 | 5 | 6 | 7 | 8 | 9 | |
|---|---|---|---|---|---|---|---|---|---|---|
| First National Bank | 1 | 0 | 0 | 1 | 0 | 0 | 0 | 0 | 0 | —2 |
| Base hits | 1 | 0 | 1 | 2 | 0 | 0 | 2 | 1 | 0 | —7 |
| Echo Park | 0 | 0 | 0 | 0 | 0 | 0 | 3 | 1 | x | —4 |
| Base hits | 0 | 0 | 1 | 0 | 0 | 1 | 3 | 0 | x | —5 |

SUMMARY

Errors—La Velle, Darr, G. Knox, 2. Struck out—By Darr 7; by W. Knox, 3. Bases on balls—Off Darr, 3; off W. Knox, 3. Hit by pitched ball—McCabe. Stolen bases—McCabe, 2; W. Knox, Price. Home runs—McDermott, Darr, McCabe. Two-base hits — McDermott, Cooke, Sones, Mangan. Sacrifice hit—Felix. Double play—Knox to Sterns. Time of game—1h. 45m. Umpires—Peck and Harry.

## STRONG FINISH WINS FOR DOWNEY SQUAD

A strong finish and excellent pitching by Roy Hevle, who relieved Gray in the fifth inning, gave the Downey Club a 12-to-4 victory over the Atlas Cubs in a game staged yesterday on the Downey lot. George, Hansen and Smith all hit home runs. Gray, with four out of five, Johnson with three out of five, George, Cordia and Wheeler, with two hits apiece, were the hitting stars. Score:

| DOWNEY | AB | R | H | O | A | E |
|---|---|---|---|---|---|---|
| Johnson,ss | 5 | 3 | 3 | 4 | 2 | 0 |
| C'Dola,p | 5 | 2 | 2 | 0 | 2 | 0 |
| Edwards,2b | 6 | 1 | 1 | 1 | 3 | 0 |
| Gray,p-lf | 5 | 2 | 4 | 0 | 0 | 0 |
| Hazlett,cf | 5 | 1 | 1 | 2 | 0 | 0 |
| Smith,1b | 4 | 1 | 1 | 8 | 0 | 0 |
| Molero,3b | 4 | 0 | 1 | 1 | 2 | 0 |
| Hevle,c-p | 4 | 0 | 1 | 4 | 2 | 0 |
| Holder,lb | 1 | 0 | 0 | 1 | 0 | 0 |
| Earl,rf | 1 | 0 | 0 | 0 | 0 | 0 |
| Tyson,rf | 1 | 0 | 0 | 0 | 0 | 0 |
| Fox,rf | 1 | 0 | 0 | 0 | 0 | 0 |
| Daggerty,rf | 1 | 0 | 0 | 0 | 0 | 0 |
| Totals | 49 | 12 | 15 | 27 | 9 | 0 |

| ATLAS CUBS | AB | R | H | O | A | E |
|---|---|---|---|---|---|---|
| W'nkler,2b | 5 | 0 | 1 | 4 | 3 | 0 |
| A.Cordia,lb | 5 | 1 | 2 | 9 | 0 | 0 |
| George,ss | 5 | 1 | 2 | 1 | 3 | 0 |
| D.Cowan,lf | 5 | 1 | 1 | 3 | 0 | 0 |
| Cordia,c | 4 | 0 | 2 | 6 | 1 | 0 |
| W'ward,3b | 4 | 0 | 2 | 1 | 1 | 0 |
| Hansen,rf | 4 | 1 | 1 | 1 | 0 | 0 |
| Meeker,cf | 4 | 0 | 0 | 2 | 0 | 0 |
| Wheeler,p | 4 | 0 | 2 | 1 | 4 | 0 |
| Totals | 40 | 4 | 11 | 27 | 12 | 0 |

SCORE BY INNINGS

| | 1 | 2 | 3 | 4 | 5 | 6 | 7 | 8 | 9 | |
|---|---|---|---|---|---|---|---|---|---|---|
| Downey | 1 | 2 | 0 | 1 | 4 | 0 | 0 | 3 | 1 | —12 |
| Base hits | 3 | 0 | 1 | 2 | 4 | 0 | 2 | 0 | 3 | —15 |
| Atlas Cubs | 0 | 0 | 1 | 1 | 0 | 0 | 0 | 2 | 0 | —4 |
| Base hits | 1 | 2 | 1 | 3 | 2 | 0 | 1 | 0 | 1 | —11 |

SUMMARY

Errors—Johnson, 2; George 2; Wandward, 2; Molero. Innings pitched—By Wheeler 8; Gray 3; Hevle 4. Credit victory to Hevle. Charge defeat to Wheeler. Struck out—By Wheeler 4; Gray 5; Hevle 5. Base on balls—Off Wheeler 1. Hazlett, base. Cowan, 2; Crawford, Gray. Home runs—George, Hansen, Smith. Three-base hits—Gray, Meeker. Two-base hits—D. Cowan, Johnson, Edwards. Sacrifice hits—Gray, Hevle. Time of game—1 hr. 54 min. Umpires—Shanta and Doe.

## ROYAL ARCANUMS NAB SPEEDY BALL SCRAP

The Royal Arcanums defeated the Howitzer Company One Hundred and Sixtieth Infantry club, 12 to 5, yesterday at Loyola College. Malstead, on the mound for the winners, allowed but six hits and fanned twelve men. He also drove out a triple and a single in four times up. Katsaros, A. Johnson, C. Johnson, DeLasaux, Rocky, Wolf and Tinning hit the ball hard. Score:

| HOWITZER CO. | AB | R | H | O | A | E |
|---|---|---|---|---|---|---|
| Tinning,ss | 4 | 1 | 1 | 1 | 2 | 0 |
| Lee,2b | 4 | 1 | 1 | 2 | 2 | 0 |
| Wilt,p | 4 | 0 | 1 | 0 | 2 | 0 |
| Tucker,1b | 4 | 0 | 1 | 4 | 0 | 0 |
| Uterbeck,s | 4 | 1 | 1 | 2 | 0 | 0 |
| Wilt,3b | 4 | 0 | 0 | 0 | 2 | 0 |
| Nicholson,cf | 4 | 1 | 0 | 0 | 0 | 0 |
| R.Tick,rf | 3 | 0 | 0 | 0 | 0 | 0 |
| Bitton,lf | 3 | 0 | 0 | 1 | 0 | 0 |
| Totals | 36 | 5 | 4 | 10 | 8 | 0 |

| ROYAL ARCANUM | AB | R | H | O | A | E |
|---|---|---|---|---|---|---|
| Katsaros,rf | 4 | 1 | 1 | 2 | 0 | 0 |
| A.John'n,1b | 4 | 2 | 2 | 7 | 0 | 0 |
| C.John'n,rf | 4 | 2 | 2 | 1 | 0 | 0 |
| DeLas'x,2b | 4 | 3 | 3 | 1 | 3 | 0 |
| Rocky,cf | 4 | 1 | 2 | 1 | 0 | 0 |
| Malstead,p | 4 | 1 | 1 | 0 | 4 | 0 |
| McMillan,ss | 4 | 0 | 1 | 2 | 1 | 0 |
| Wolf,c | 4 | 1 | 1 | 7 | 0 | 0 |
| Malstead,lf | 4 | 0 | 1 | 1 | 0 | 0 |
| Totals | 36 | 12 | 14 | 22 | 8 | 0 |

SCORE BY INNINGS

| | 1 | 2 | 3 | 4 | 5 | 6 | 7 | 8 | 9 | |
|---|---|---|---|---|---|---|---|---|---|---|
| Howitzer Co. | 1 | 0 | 0 | 1 | 0 | 0 | 3 | 0 | 0 | —5 |
| Base hits | 1 | 0 | 0 | 2 | 0 | 0 | 1 | 0 | 0 | —4 |
| Royal Arcanum | 3 | 0 | 4 | 1 | 0 | 0 | 0 | 4 | x | —12 |
| Base hits | 3 | 0 | 3 | 1 | 1 | 0 | 3 | 3 | x | —20 |

SUMMARY

Struck out—By Malstead, 12; by Wilt, 4. Bases on balls—Off Malstead, 1; off Wilt, 4. Three-base hit — Malstead. Two-base hits—De Lasaux, 2; McMillan. Double play—McMillan to Johnson. Time of game—1h. 50m. Umpire—Alexander N. Roberts.

## HOOPER'S HOMER DECIDES

*Hollywood Catcher's Circuit Swat Scores Gilpin in First; Kaulz Allows But Four Hits*

First Baseman Hooper's home-run drive over the center fielder's head, scoring Gilpin ahead of him, gave the Hollywood Merchants a 2-to-1 win over the Los Angeles White Sox yesterday afternoon before a huge crowd at the Sox Park.

Hooper's circuit wallop came in the first inning and after that the Merchants were unable to make any more runs off Linder's offerings. The Sox also got their lone tally in the opening inning. Ward, the first man up, singled to center and galloped all the way to third when Duncan let the ball roll through him in center field. Ward came in on Foote's sacrifice fly.

From the first inning on Kautz, who pitched for the Merchants, and Linder and Slowtimer, the Sox twirlers, kept everything in the form of a run away from the rubber. Kautz had all the better of the hurling duel and yielded but four hits during the game. The Merchants collected eight hits. Hooper and Ward were the hitting stars. Score:

| HOLLYWOOD MERCHANTS | AB | R | H | O | A | E |
|---|---|---|---|---|---|---|
| Ward,cf | 4 | 1 | 2 | 3 | 0 | 0 |
| Foote,2b | 4 | 0 | 0 | 2 | 2 | 0 |
| D'Porte,ss | 4 | 0 | 0 | 0 | 1 | 0 |
| G.G'pine,3b | 3 | 1 | 1 | 2 | 2 | 0 |
| Hooper,1b | 4 | 1 | 2 | 7 | 0 | 0 |
| E.G'pine,lf | 4 | 0 | 1 | 0 | 0 | 0 |
| Kaufman,2b | 3 | 0 | 0 | 1 | 0 | 0 |
| Kautz,p | 3 | 0 | 0 | 0 | 3 | 0 |
| Neales,c | 4 | 0 | 1 | 11 | 0 | 0 |
| Kautz,c | 4 | 0 | 0 | 3 | 0 | 0 |
| Totals | 34 | 2 | 8 | 27 | 5 | 0 |

| WHITE SOX | AB | R | H | O | A | E |
|---|---|---|---|---|---|---|
| Ward,cf | 4 | 1 | 2 | 3 | 0 | 0 |
| Foote,3b | 4 | 0 | 2 | 2 | 2 | 0 |
| Williams,ss | 4 | 0 | 1 | 1 | 1 | 0 |
| Pullen,s | 4 | 0 | 0 | 16 | 1 | 0 |
| Krise,1b | 4 | 0 | 0 | 5 | 0 | 0 |
| Butcher,lf | 3 | 0 | 1 | 0 | 0 | 0 |
| Wilson,rf | 3 | 0 | 0 | 1 | 0 | 0 |
| Clark,2b | 3 | 0 | 0 | 2 | 3 | 0 |
| Linder,p | 1 | 0 | 0 | 0 | 2 | 0 |
| a-Tyler,p | 1 | 0 | 0 | 0 | 0 | 0 |
| Totals | 31 | 1 | 4 | 27 | 10 | 0 |

SCORE BY INNINGS

| | 1 | 2 | 3 | 4 | 5 | 6 | 7 | 8 | 9 | |
|---|---|---|---|---|---|---|---|---|---|---|
| Hollywood Merchants | 1 | 0 | 0 | 0 | 0 | 0 | 1 | 0 | 0 | —2 |
| Base hits | 1 | 2 | 0 | 0 | 1 | 1 | 2 | 0 | 1 | —8 |
| White Sox | 1 | 0 | 0 | 0 | 0 | 0 | 0 | 0 | 0 | —1 |
| Base hits | 1 | 0 | 0 | 1 | 0 | 0 | 1 | 0 | 0 | —4 |

SCORE BY INNINGS

Errors—Del Porte, Duncan. Innings pitched—By Kautz 9; Linder 9. Credit victory to Kautz. Struck out—By Kautz 11; Linder 10. Bases on balls—Off Kautz 1; Linder 2. Home run—Hooper. Three-base hit—Ward. Two-base hits—Pullen, Butcher. Sacrifice hits—Hooper, Foote. Double play—Gilpin to Kaufman to Hooper. Time of game—1 hr. 55 min. Umpires—Poole and Barton.

## Simons Brick Nine Defeats Fremont Camp

After a pitching duel between Richards and Sage, the Simons Brick Co. nine triumphed over the Fremont Camp Woodmen, 3 to 2, yesterday on the winning team's home grounds. Sage, for the losers, fanned eighteen men, while Richards struck out fourteen.

Hank Vierth of the Fremont Camp was the hittin' star with three safeties out of three times at bat. Rivera and Rubio did the swatting for the winners, each collecting a pair of bingles. The same pair also scored all three of the victor's runs. The winning run was scored in the ninth. Score

| FREMONT W.O.W. | AB | R | H | O | A | E |
|---|---|---|---|---|---|---|
| Evans,2b | 5 | 0 | 1 | 1 | 2 | 0 |
| H.V'th,3b | 5 | 0 | 1 | 1 | 1 | 0 |
| H.V'th,1b | 3 | 0 | 0 | 2 | 2 | 0 |
| Mabry,rf | 4 | 0 | 0 | 1 | 0 | 0 |
| Vendell,ss | 4 | 0 | 0 | 0 | 0 | 0 |
| Hempel | 3 | 1 | 1 | 0 | 0 | 0 |
| Miller,lf | 4 | 0 | 0 | 1 | 0 | 0 |
| R'shaw,s | 4 | 0 | 1 | 10 | 1 | 0 |
| Sage,p | 4 | 0 | 0 | 0 | 2 | 0 |
| Totals | 36 | 1 | 4 | 17 | 6 | 0 |

| SIMONS BRICK CO. | AB | R | H | O | A | E |
|---|---|---|---|---|---|---|
| Rivera,ss | 4 | 1 | 2 | 1 | 2 | 0 |
| Rubio,c | 4 | 1 | 2 | 14 | 4 | 0 |
| R.O'ds,2b | 4 | 0 | 1 | 1 | 5 | 0 |
| Vasquez,lf | 4 | 0 | 0 | 2 | 0 | 0 |
| A.O'ds,3b | 3 | 0 | 0 | 1 | 1 | 0 |
| Ramos,rf | 4 | 0 | 0 | 0 | 0 | 0 |
| Miller,1b | 4 | 0 | 0 | 9 | 0 | 0 |
| Richard,p | 3 | 0 | 0 | 0 | 4 | 0 |
| Magna,cf | 3 | 0 | 0 | 1 | 0 | 0 |
| M'Cord,cf | 1 | 0 | 0 | 1 | 0 | 0 |
| Totals | 34 | 2 | 5 | 30 | 16 | 0 |

SCORE BY INNINGS

| | 1 | 2 | 3 | 4 | 5 | 6 | 7 | 8 | 9 | |
|---|---|---|---|---|---|---|---|---|---|---|
| Fremont W.O.W. | 0 | 1 | 0 | 0 | 0 | 0 | 0 | 0 | 0 | —1 |
| Base hits | 1 | 1 | 0 | 1 | 0 | 0 | 0 | 0 | 1 | —4 |
| Simons Brick Co. | 0 | 0 | 0 | 0 | 0 | 0 | 2 | 0 | 1 | —3 |
| Base hits | 0 | 0 | 0 | 1 | 0 | 2 | 0 | 0 | 2 | —5 |

SUMMARY

Errors—Evans, Rivera, Richard, R. Garda. Credit victory to Richard. Charge defeat to Sage. Struck out—By Sage 15; Richard 14. Bases on balls—Off Sage 2; Richard 2. Hit by pitched balls—By Sage 1 (Morales.) Stolen bases—Morales, VanZandt. Two-base hit—Rubio. Time of game—1 hr. 55 min. Umpires—Johnson and Smith.

## HILL SQUAD IS SHUT OUT BY R. STOGSDILL

Twirler R. Stogsdill allowed the Hill Athletic Club squad but four hits and the Vernon Park Art Shop won a lop-sided victory by the score of 23 to 0. Three of the hits off Stogsdill came in the first two innings. A ten-run rally in the fifth frame put the game on ice for the Art Shop squad. Hull was the feature hitter, getting a homer, a double and three singles in eight times at bat. C. Stogsdill also drove out a home run. Score:

| VERNON PARK ART SHOP | AB | R | H | O | A | E |
|---|---|---|---|---|---|---|
| F.M'Fadd,c | 5 | 3 | 1 | 5 | 0 | 0 |
| C.S'dill,1b | 5 | 3 | 1 | 7 | 0 | 0 |
| Martin,ss | 7 | 2 | 2 | 0 | 5 | 0 |
| Hull,lf | 4 | 3 | 3 | 2 | 0 | 0 |
| McArdle,rf | 6 | 2 | 2 | 0 | 0 | 0 |
| Miles,cf | 7 | 2 | 2 | 1 | 0 | 0 |
| Rivera,2b | 5 | 3 | 2 | 1 | 3 | 0 |
| R.S'dill,p | 5 | 2 | 2 | 0 | 2 | 0 |
| C.M'Fadd,3b | 5 | 2 | 1 | 2 | 4 | 0 |
| Totals | 55 | 23 | 20 | 17 | 12 | 0 |

| HILL A. C. | AB | R | H | O | A | E |
|---|---|---|---|---|---|---|
| Lellow,rf | 3 | 0 | 1 | 4 | 0 | 0 |
| Ferri,2b | 4 | 0 | 0 | 1 | 4 | 0 |
| Canuist,p | 4 | 0 | 0 | 0 | 1 | 0 |
| Beard,ss | 4 | 0 | 0 | 1 | 3 | 0 |
| Mas,lf | 4 | 0 | 0 | 1 | 0 | 0 |
| Nunes,rf | 4 | 0 | 0 | 1 | 0 | 0 |
| Blume,c | 4 | 0 | 1 | 5 | 0 | 0 |
| W'nkler,1b | 3 | 0 | 0 | 7 | 0 | 0 |
| Totals | 33 | 0 | 2 | 20 | 8 | 0 |

SCORE BY INNINGS

| | 1 | 2 | 3 | 4 | 5 | 6 | 7 | 8 | 9 | |
|---|---|---|---|---|---|---|---|---|---|---|
| Vernon Park Art Shop | 1 | 2 | 0 | 6 | 10 | 0 | 1 | 5 | 4 | —23 |
| Base hits | 1 | 2 | 0 | 0 | 1 | 0 | 2 | 1 | 4 | —20 |
| Hill A. C. | 0 | 0 | 0 | 0 | 0 | 0 | 0 | 0 | 0 | —0 |
| Base hits | 0 | 1 | 0 | 0 | 0 | 0 | 1 | 0 | 0 | —2 |

SUMMARY

Errors—Vernon Park, 1; Hill A. C., 2. Innings pitched—By R. Stogsdill 9; Canuist 9. Struck out—By R. Stogsdill 15; Canuist 2. Bases on balls—Off R. Stogsdill 5; Canuist 9. Hits by pitched balls—F. Mansfield, 1(2); Martin, Stolen bases—F. Mansfield, Hull, Martin, Schneider. Home runs—Hull, C. Stogsdill. Three-base hits—Miles. Two-base hits—R. Stogsdill, Hull, Rock. Double plays—Martin to Mansfield to C. Stogsdill, 2; Rock to C. Mansfield to C. Stogsdill. Time of game—2 hrs. 20 min. Umpires—Smith and Brown.

## BEN HURS SHUT OUT PASADENA WOODMEN

F. Epling allowed but three scattered hits and pitched the Ben Hur No. Twos to a 16 to 0 victory over the Pasadena Woodmen yesterday at Tournament Park. Wiley, with three home runs, was the hitting star. Morgan also got three hits. It was the fourth straight victory for the Ben Hurs. Score:

| PASADENA W.O.W. | AB | R | H | O | A | E |
|---|---|---|---|---|---|---|
| M'yr,2b-ss | 4 | 0 | 0 | 2 | 2 | 0 |
| Smith,ss-2b | 2 | 0 | 0 | 2 | 3 | 0 |
| Rob'son,1b | 4 | 0 | 0 | 5 | 1 | 0 |
| Kuhr,c | 3 | 0 | 0 | 2 | 0 | 0 |
| Stockford,lf | 3 | 0 | 0 | 2 | 0 | 0 |
| A'stinger,rf | 4 | 0 | 1 | 1 | 0 | 0 |
| F.H'rt'n,2b | 3 | 0 | 0 | 1 | 2 | 0 |
| Jones,p | 3 | 0 | 0 | 1 | 2 | 0 |
| D.H'rt'n,cf | 3 | 0 | 1 | 0 | 0 | 0 |
| Totals | 30 | 0 | 2 | 24 | 11 | 0 |

| BEN HUR NO. 2 | AB | R | H | O | A | E |
|---|---|---|---|---|---|---|
| Dillie,ss | 5 | 2 | 1 | 1 | 2 | 0 |
| F.Epling,p | 4 | 2 | 2 | 0 | 3 | 0 |
| Wiley,c | 5 | 4

# A CHUCKLE FOR EVERYBOD

## THE HUMAN ZOO — By C. D. Batchelor

Copyright, 1923, by Public Ledger Company

BIRDS OF PARADISE—Specimen No. 5 — The one who was once a boy himself.

## THE GUMPS—THE GRAND TRUNK

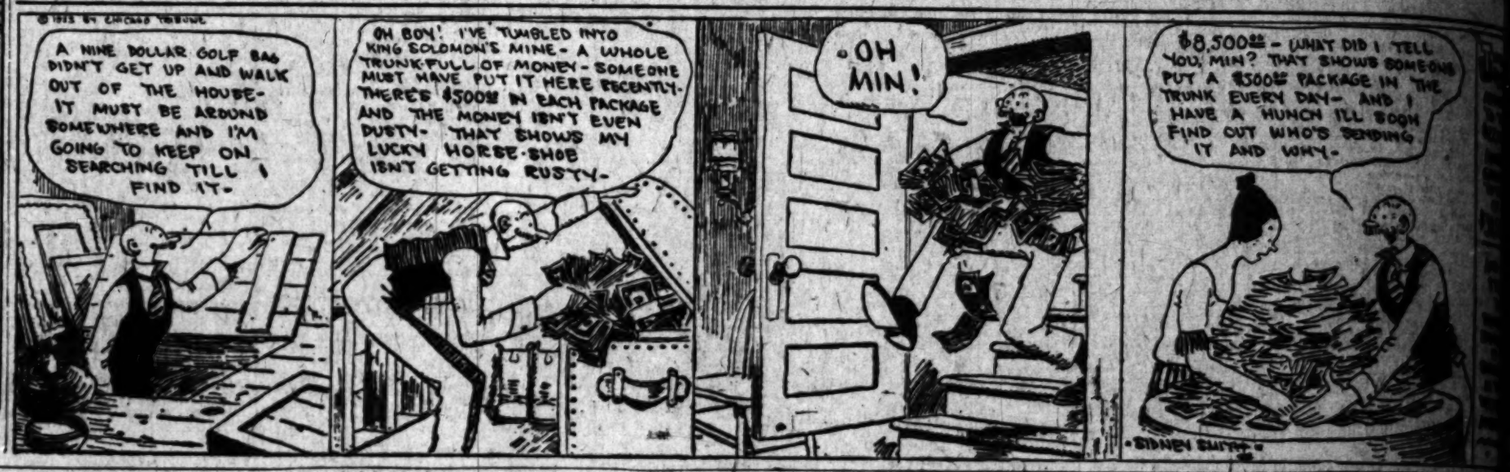


## PANTOMIME — Bedtime — By J. H. Striebel

## REG'LAR FELLERS — And That's Something to Laugh At — By Gene Byrnes

Trade Mark Reg. U. S. pat. Off. Copyright, 1923, by The Bell Syndicate, Inc.

## GASOLINE ALLEY— Looks as if Walt and Skeezix are Missed

## WINNIE WINKLE, THE BREADWINNER: Pa Starts Something

## ALONG FIGUEROA STREET

## HAROLD TEEN—UNDERDEVELOPED AND OVEREXPOSED

# NEWS OF SOUTHERN COUNTIES

## ...NK HUNTERS STARTED FIRES

...s Begun by Jordan ...Santa Barbara

...Police Particularly Are Suspected

...g of Forest May be ...ded as Result

...CLUSIVE DISPATCH.]

...BARBARA, Aug. 12.—...the situation improved as ...have burned all the ...and pine trees possible, the ...Department is turning its ...checking up on the ...origin of the fire. Forest ...Chester Jordan an... ...fire was started by ...and he will recommend ...of the entire Santa Bar... ...with exception of the ...section, transforming the ...area into a great ...because of the care... ...hunters with their camp ...

...knows who were first to ...fire to see state that the ...start from a camp fire ...on a carelessly thrown ...a burning cigarette ...believe the fire was ...hunters from Mari... ...crossed into the Sisquoc ...or a trail leading from ...the Sweetwater ...and down the creek ...Sisquoc River country.

TWO PARTIES

...were two hunting parties ...at the time the first flicker ...showed up. One was from ...the other the Mari... ...They departed Mur... ...leaving behind their antire ...camp, and the Los An... ...whose names were not ...even left a pack horse ...them. The haste of both ...parties, it is said, was ...the rush of the flames, ...the wind started along ...the mouth of the Mori... ...to burn their camp. ...The fire started nearest ...of the Maricopa men ...their suspicion, but those ...viewed the evidence say ...no positive proof other ...against them. The fire ...spread over to the forestry ...men and now a ...is being made to find the ...guilty.

GUN ABLAZE

...has swept possibly 35... ...which is maintained ...Department and ac... ...year by year, and has ...many of the trees in the ...though fire fighters ...that many of the trees will ...to have escaped the ...the entire dangerous line ...fighting down the ...to Nathan Peak in ...Valley and has en... ...fighters from the ...Pa past twenty-four ...

## ...RN PROTESTED

...Fights Annexation ...Vote of Members

...Staff Correspondent ...MARINO, Aug. 12.— ...against the use of the ...Padres Civic Associa... ...petitions and circular ...asking and urging sup... ...annexation move... ...to the public ...issued today by a ...Board. According to ...one of the ...association, the annexation ...have endorsed such an ...without the con... ...of a majority of the ...

...the civic association ...declaring itself ...proposed consolida... ...Monrovia and Pasa... ...It cited nu... ...favor of the merger ...for the best inter... ...Petitions both for ...consolidation have ...Tomorrow these pe... ...be presented to the ...who will take ...upon the matter.

## ...E INJURED

...Father-in-Law ...Auto Crash

...Staff Correspondent ...Aug. 12.—While ...church this morn... ...Hall, pastor of ...Street Methodist ...and father-in... ...Davis, were seri... ...their automo... ...driven by ...Grove street. ...years of age, ...injury to his ...the Pasa... ...condition is said ...Others were ...the other two ...car were treated ...Hospital. The ...at Vernon ...car was over... ...Davis was pinned

## ...OSED

...BOARD TO ...WEDNESDAY

...Aug. 12.—Mem... ...of Trustees ...an adjourned ...Wednes... ...boundary ...section offi... ...date for the ...petitions for ...this city with ...have been re... ...shortstood ...to the proper ...and will be pre... ...session.

LUNCHEON

...PARK, Aug. 12. ...Club and ...a joint ...the 20th inst. ...Pythian Hall in




## BABY TROUT WILL BE PUT IN STREAMS

*State Gets Million Eggs in Swap With New Jersey Game Commission*

[LOCAL CORRESPONDENCE.]

PORTERVILLE, Aug. 12.—Local sportsmen have heard with interest of the trade recently effected by the State Fish and Game Commission with the New Jersey Game Commission whereby 1,000,000 Loch Leven trout eggs were given for 1,000,000 eggs of the eastern brook trout. Fry from the latter will be planted in landlocked lakes of the Sierras, which do not afford running water. This is necessary for the successful spawning of rainbow and golden trout. A start in planting the eastern trout was made this year, when two cans of fry were taken by Deputy Game Warden O. P. Brownlow to Moraine Lake, in the upper Tulare county Sierras. The cans of fry were packed on mule back, it being a four-day trip from the end of the automobile road to the lake.

Brownlow is spending the month of August in the higher Sierras, with a pack mule and equipment donated by the fish and game protective associations of Lindsay and Porterville, transporting adult fish from streams already well stocked to barren lakes and creeks. Many streams in the mountains capable of affording fine sport to fishermen have no fish in their waters, and it is believed that by making plantings of adult fish now, the ever-increasing number of tourists visiting the mountains will have much additional territory open for successful fishing, within a few years.

## SICK, KILLS SELF

**George Irwin, Santa Monica, Leaves Funeral Fund**

SANTA MONICA, Aug. 12.—George B. Irwin, 40 years of age, shot himself in the temple with a small caliber pistol and fell dead last night at the rear of his apartment at 1119 Second street, according to report by police. A neighbor, H. B. Beaver, heard the shot and summoned Police Officers Carrillo and Huddleston who investigated.

Ill health was the motive for suicide, it was disclosed in a note found, police stated. Instructions to notify two sisters, Miss Mary Irwin, 6022 Kensington avenue, St. Louis, and Mrs. J. B. Harnsberger, Front Royal, Va., and a request that the body be cremated were left. With the note was $471 to defray funeral expenses.

Neighbors said Irwin was living alone and was believed to have been well-to-do and unmarried. The note indicated he had been suffering from illness for some time.

## DEER CAMP GUEST

**Uninvited, But He Asks for and Gets Meals**

[LOCAL CORRESPONDENCE.]

GIANT FOREST, Aug. 12—Tame deer are numerous throughout Sequoia Park, but one fourpoint buck that frequents this part of the Mountain playground is becoming something more than tame. Billy, as the big deer is called, not only accepts bread, cake and similar tidbits from visitors to the park, but when not receiving what he considers his dues in this regard, insists on being the uninvited guest at the dinner table and helps himself to what he wants, while the other diners dodge his immense spread of antlers. A few days ago he frightened a Visalia woman into hysterics by walking through an open door into the dining-room. The big deer has become such a nuisance that were it not for the vociferous objections of the children, Superintendent White would summarily eject him from the camp.

## WOODLAKE SCHOOL TO HAVE MORE TEACHERS

[LOCAL CORRESPONDENCE.]

WOODLAKE, Aug. 12.—Woodlake High School will have a corps of eight teachers this year, it has been announced by E. L. Doig, principal of the school. September 17 has been set as the date for opening the school. The instructors for the 1923-24 term will be: E. L. Doig, history and geometry; H. P. Davis, machine shop and woodwork shop; Miss Marion Whiteman, music; F. B. Gainer, sciences; Miss Lucile Conrey, English; Miss Mabel Crusan, home economics; Miss Ruby White, Spanish and history; Miss Mabel Roullard, commercial.

## TRAFFIC CONTROL ON MOUNTAIN ROAD

[LOCAL CORRESPONDENCE.]

CALIFORNIA HOT SPRINGS, Aug. 12.—To lessen the possibility of accidents a control schedule has been placed in effect on the recently completed Capanero Road, between California Hot Springs, the Jack Ranch and Glenville in Kern county. Travel over the road, which passes through a scenic section of the mountains, has mounted rapidly since it was opened. The road is open in opposite directions at ninety-minute intervals, beginning with southbound travel at 6 a.m.

**WILL DISCUSS WAGES**

[LOCAL CORRESPONDENCE.]

EXETER, Aug. 12. — Growers of Thompson seedless grapes will meet at the Chamber of Commerce offices here the 14th inst. to agree on a scale of wages to be paid pickers this season. It is the intention of growers to establish a uniform rate for picking over the entire district.

## SCHOLARS PLAN TO STUDY HERE

*Two Belgian Scientists Will Stay a Year*

*Prof. Vanderlinden Will Go to Mount Wilson*

*Dr. Muylaert is to do Work at California Tech*

By a "Times" Staff Correspondent

PASADENA, Aug. 12.—Two world-renowned Belgian scientists, Prof. Henry L. Vanderlinden of Brussels, astronomer of the Royal Observatory of Belgium, and Dr. Maurice Muylaert, mining engineer of the University of Louvain, will arrive in Pasadena within a few weeks for a year's study and research at the two local scientific institutions, the California Institute of Technology and the Mt. Wilson Solar Observatory. Announcement of the Belgians' visit to the Crown City became known today with their arrival in the United States at New York.

Prof. Vanderlinden will spend his year of research at Mt. Wilson while Dr. Muylaert will carry on his work at the Institute. Upon his arrival here Prof. Vanderlinden will go to San Diego to witness the total eclipse of the sun September 10.

The expenses of the Belgian scholars for their year's work in this country are being paid from the fund created by the United States for the promotion of a scientific, educational and social entente between Belgium and this country.

Thousands of scientists, many of whom are the foremost authorities in the world, who are arrving daily in Southern California to study the eclipse, will not only visit the Pasadena scientific centers, but will hold a three-day meeting in the Maryland Hotel to later discuss the problems and discoveries to come from the eclipse. Dr. Walter S. Adams of Pasadena is the president of the Astronomical Society of the Pacific Coast and will be the chairman of the local meetings. Other meetings and the scientists' national convention will be held at the University of Southern California next month.

## Grand Jury at Fresno Halts Audit Accounts

[LOCAL CORRESPONDENCE.]

FRESNO, Aug 12.—Activity of the Fresno county grand jury is temporarily suspended pending the completion of a survey of municipal finances and an audit of city books, Foreman Frank H. Davis of the body said yesterday. Investigation of several other matters will be completed by that time and ready for presentation, Davis said. It is expected that the audit of city books will be completed within three weeks.

The grand jury is taking no official part in the city audit, the accountants having been employed by the City Commission, but the grand jury will go into the auditor's report thoroughly as soon as it is completed.

No criminal matters are before the grand jury at this time, Davis said. A detailed report of the findings of the grand jury is expected to be ready at the next meeting of the body.

## WANT GOOD ROAD

**El Centro to Combat Plans for Yuma Gravel Highway**

[LOCAL CORRESPONDENCE.]

EL CENTRO, Aug. 12.—In order to combat the tentative plans of the California State Highway Commission for the construction of a gravel surfaced road through the Indian Reservation at the Yuma gateway to Southern California, El Centro will be represented at a hearing to be conducted in Los Angeles by the Highway Commission the 16th inst. The directors of the El Centro Chamber of Commerce have named William Tondro and George E. Bowles, respectively chairman and past chairman of the chamber's good roads committee, to attend the Los Angeles hearing and urge in every possible manner that the commission follow the original plan and construct a concrete pavement through the Yuma Reservation.

## TWO PIONEERS DEAD

**Mrs. Disdier and Patrick Kelly Pass Away**

[EXCLUSIVE DISPATCH.]

REDLANDS, Aug. 13.—Mrs. Nettie Disdier, who for many years lived on the Dias ranch in San Timoteo Canyon and who had lived in California for fifty-five years, died at San Jose yesterday. She had been there for several months. The body was brought to Redlands today and services were conducted in the Church of the Sacred Heart by Monsignor T. J. Fitzgerald. She leaves her widower, a brother, A. D. Dias, and one sister.

Patrick Kelly, native of Ireland and resident of Redlands for several years, died at his home here today and the funeral will be conducted tomorrow. He was 50 years of age and a farmer. He leaves a widow, two children, one brother and four sisters, most of whom live in the East.

**CONVENTIONS ANNOUNCED**

[LOCAL CORRESPONDENCE.]

COMPTON, Aug. 13. — The convention bureau of the Chamber of Commerce announces two gatherings in this city this fall. On September 19 will occur the semiannual convention of the Southern California Retail Hardware Dealers and about October 20 the annual convention of the Fraternal Aid Union of Southern California. An elaborate program of entertainment and banquets is being arranged for both organizations.

## RIVALS MIGHTY OAK AND LITTLE ACORN

*Business in Glendale Grows Great From Small Start*

Robinson Bros. New Storage House

## CAN'T HAVE CONVENTION

*Pasadena Forced to Give Up Plans for G. A. R. 1924 Conclave Through Lack of Funds*

By a "Times" Staff Correspondent

PASADENA, Aug. 12.—Because of the lack of funds required to entertain so big a gathering, Pasadena will not make an attempt to bring the national encampment of G.A.R. members to this city for the Jubilee Year. This announcement was made today by Commander Lawrence, Capt. M. W. Halsey and O. W. Kinsman, who have been working on the movement to bring the conclave to Pasadena.

The announcement was received with a great deal of disappointment, for according to the local G.A.R. post, they were reasonably assured of the nation encampment should the invitation be extended. This year's encampment will be conducted in Milwaukee the first of next month.

Financing of the scores of conventions that have been invited to Pasadena for the fiftieth anniversary of the city, 1924, has grown to be a serious matter. Already the local merchants have passed resolutions to the effect that they will not be contributors to the financing end of the program. They declared that because of the great number of conventions that will be here next year they could not afford to contribute to all, therefore they resolved not to contribute to any.

As a solution to this problem a bond problem has been suggested by a number of prominent city officials. The question of legality of such a bond issue for the entertainment of convention was imemdiately raised. As yet no feasible solution of the problem has been found.

A large delegation of Pasadena Grand Army of the Republic members will make the trip to Milwaukee by special train leaving this city the 31st inst. Other sections from Los Angeles, San Diego, and other places will join the local train. It is believed that the Southern California delegation will be one of the largest at the encampment.

## MANY CRIME CASES ARE ON DOCKET

*Trials to be Set in Fresno County Said to be Largest in Its History*

[LOCAL CORRESPONDENCE.]

FRESNO, Aug. 12.—When the fall term of the Fresno county Superior Court is convened on September 7 the calendars of the four departments will show the largest number of criminal cases to be set for trial in the history of the county. Many cases which have been held over since last spring and dozens of others which have accumulated during the summer months are to be tried.

Among the most important cases are those of five Wobblies, charged with violation of the Criminal Syndicalism Act. Three of the quintet were tried last spring but the jury disagreed.

N. der Terosian, charged with assault in connection with a rumpus at his ranch during the crop-contract campaign of the Sun-Maid Raisin Growers last spring, is the defendant in another important case. Three additional criminal cases are to be set for trial.

More than a score of persons are to face the courts on charges of driving while intoxicated and about twenty-five are charged with failure to provide for minor children. There also is a number of burglary and robbery cases pending, and several are held on statutory offenses. Nearly a dozen abatement cases are pending.

## BANK MOVE DROPPED

**Promoters Buy Control of First National at Fresno**

[LOCAL CORRESPONDENCE.]

FRESNO, Aug. 12. — Move to establish a new bank in Fresno to be known as the National Bank of Fresno has been dropped, D. F. Appling stated yesterday in announcing that he and other promoters had purchased stock control of the First National Bank in Fresno, formerly the Growers' National Bank.

At a meeting Thursday night, H. A. Williams, president of the First National Bank of Madera, was elected president, and H. D. Vaughn, was named vice-president and cashier. Williams succeeds Lucius Powers, and Vaughn replaces M. L. Wells, both of whom resigned.

Other directors who remain on the board under the new control are: Lucius Powers, John Ridegary, George Cosgrave, J. A. Poytress, S. B. Williams, J. M. Euless, E. J. Goodrich and H. A. Momson. Powers is to continue as chairman of the board. The new officers will assume control on September 15, it was stated.

## SUICIDE NOTE IS HINT OF TRAGEDY

By a "Times" Staff Correspondent

LONG BEACH, Aug. 12.—Police of Long Beach this morning expressed the fear that the Pacific Ocean has claimed another melancholy human being for its own, following the finding of a note on the bank of the canal at Naples. "Good-by, business and pleasure won't mix. I am going," was the text of the note, written in lead pencil on an old envelope and signed "Al." The envelope offered no clew to the writer's identity nor could anyone be found who had seen a stranger loitering near the spot where the note was found by Ben Lindquist of this city.

## BETTER TRAIN TIME

**Faster Schedule Promised for Imperial Valley Points**

[LOCAL CORRESPONDENCE.]

EL CENTRO, Aug. 12.—More good news for the business interests of El Centro and other cities of Imperial Valley was announced at the last meeting of the Chamber of Commerce, when C. W. Runge, district freight and passenger agent and a director of the El Centro chamber, advised his associates that the Southern Pacific company is "tightening up" the schedule of running time of two trains between Los Angeles and Imperial Valley points.

The trains affected by the schedule changes are Nos. 45 and 46. Each train will leave Calexico and Los Angeles at the same time as at present, but will arrive at their destinations thirty to forty minutes earlier than under present operation. The new schedule will put express shipments into Los Angeles from the valley in time for the early morning market, and will also make possible earlier distribution of mail and express matter in the valley cities.

Runge promised the chamber that the change would be in effect in the near future.

## FIRST MALAGAS TO BE SHIPPED SOON

[EXCLUSIVE DISPATCH.]

SELMA, Aug. 12.—Shipment of Fresno county's first Malaga grapes is expected from here within the next day or two, according to local growers and packers who are preparing to take the first cargoes to the packing-houses on Monday. Local packing-houses, which were among the first to ship Thompsons this season, have abandoned this part of the crop, because of an excess of mildew and will confine future activity to other varieties, it was announced yesterday.

**SOUTH GATE CENSUS**

[LOCAL CORRESPONDENCE.]

SOUTH GATE, Aug. 12.—This city has a population of 4058, these figures having been given out by A. Newton, who has just completed the work of gathering material for a new city directory. These figures are taken from a directory standpoint.

## HOLD PAIR IN FRESNO ROBBERIES

*Police Believe Series of Petty Thefts Solved in Arrest of Youths*

[EXCLUSIVE DISPATCH.]

FRESNO, Aug. 12.—The mystery of a series of petty thefts which culminated Thursday night in the robbery of C. L. Freitas, in his grocery store here, is believed solved by the police in the arrest of Homer Freeland, 18, of Fort Worth, Texas, and Howard Frye, 20, of Chowchilla. Both have confessed to the robbery, the police say.

Throughout the day Thursday, the police were baffled by continued reports of thefts of suit cases and other property from automobiles parked at various places in the downtown district. They were unable to get a trace of the thieves until the climax came that night when two unmasked men held up and robbed Freitas of $80 in his store.

Freitas identified Frye from a county identification bureau picture and his arrest followed a short time afterward, but not until after Freeland had been arrested while trying to sell a physician's instrument and medicine case bearing Modesto Pharmacy labels. In addition to the Freitas robbery, the police say they have definitely connected Frye and Freeland with the theft of valuable papers, a gun and a hand bag from the car of C. D. Donaldson, 1016 North State street, Los Angeles, and two suits of clothing from the car of Peter Rasmussen of Fresno.

## G

[LOCAL CORRESPONDENCE.]

LENDALE, Aug. 12.—Assiduous application has its reward. Twelve years ago, two young men, Claude and Hearne Robinson, left their home in Tennessee for California; they had money for only their tickets to Los Angeles, so they rode in the chair car all the way.

Arriving in Los Angeles with nearly $100, work was sought by the younger brother, Hearne, who was only 21 years of age. The older brother was not able to work at that time. After three weeks of bucking lumber, Hearne decided that he would rather starve than to continue at a task to which he was unaccustomed and so strenuous.

**PIANO BOX STORE**

Coming to Glendale one afternoon, they stepped off at Park avenue, Claude deciding to investigate in that vicinity, while Hearne looked around nine blocks further north. Upon returning at the designated meeting place, Hearne was told that their little capital had been paid upon the purchase of the cigar stand at the southwest corner of Brand Boulevard and Park avenue. The only business either one knew was that of painting and paper hanging, as that is the work they had done in their native town.

Business prospered in the "piano box" as the stand was called; it was only twenty feet square when it was enlarged with a lean-to, which the brothers used as a sleeping room.

**STOCK IN TRADE**

Soda pop and cigars was the only stock in trade, but demands for canned groceries induced them to buy a small supply, for which credit was easily obtained at the wholesale houses in Los Angeles.

At that time there was a spur track at Cerritas avenue, where freight was discharged by the Pacific Electric. Waiting until midnight for their half cases of canned goods to be dumped off there, Hearne would trundle it to the place of business six blocks north in the wheelbarrow. Two trips would generally be sufficient. Business grew and as there was room for only a pop case on the floor and one person to stand behind the counter, additional floor space was imperative. H. C. Henry erected a two-story building at the northeast corner of Park and Brand, for them. This was the first business building south of Fifth street, now Harvard, and the only business serving the people in the southern section of Glendale, east of San Fernando Road.

**CHANGE OCCUPATION**

In less than a year, they sold their business which had grown to be a flourishing grocery and meat market. A vacation of a month sufficed for these untiring workers. So they purchased the transfer and storage business of James Carrol, with offices on East Broadway. Again fortune smiled on them, and when business had outgrown the small quarters, Chris Smith built a large storage house for them at the corner of Colorado and Brand. This building was of two stories with a frontage of fifty feet and a fifty-foot depth. In two years' time it was enlarged to double the storage space.

In 1917 Claude Robinson died. But the business has continued to grow under the management of the younger brother, Hearne Robinson.

**HAVE NEW BUILDING**

Last month the business was moved into the new building on Central avenue, specially constructed for Mr. Robinson. This building is the first concrete fireproof five-story building to be erected in Glendale. And again, is Mr. Robinson a pioneer in a new business district, as it is the first building to be erected on Central avenue, south of Harvard. There is 26,000 square feet of space in the building which will be occupied exclusively by the company for offices and storage. The name of Robinson Brothers Storage is retained.

**PICKPOCKET THOUGHTFUL**

By a "Times" Staff Correspondent

LONG BEACH, Aug. 12.—It was a thoughtful pickpocket, who, after relieving L. P. Fisher, of 270 Molino avenue, of a wallet containing $240 in checks and $10 in currency Saturday, returned the wallet and checks to Mr. Fisher by special messenger today. There was no accompanying note with the returned wallet but Mr. Fisher told police he was glad to get the checks back.

## Harding Attack Is Charged to Pier Gathering

By a "Times" Staff Correspondent

LONG BEACH, Aug. 12.—The "Spit and Argue Club," that large group of elderly and middle-aged men who gather daily on the Pine-Avenue Pier to settle the affairs of the city and the nation, has come in for considerable attention as a result of a complaint laid before the City Council by William Kollender, adjutant of the local post of the American Legion.

It has been charged that members of the club make seditious utterances and that, soon after the memorial services to President Harding, held here Friday afternoon, there was a discussion among them which brought out an attack on the late President.

Kollender told the Connell that he was acting as a private citizen in laying his complaint before the city officials but that he represented the sentiment of more than 1000 citizens of Long Beach in requesting that the groups be broken up and such gatherings be prohibited in the future.

A motion offered by Councilman Alexander Beck that a committee be appointed to investigate the nature of the discussions held on the pier was lost for want of a second and the Council declined to take action.

## FIVE INJURED

**Two Women and Three Men Hurt When Autos Collide**

[LOCAL CORRESPONDENCE.]

REDLANDS, Aug. 12.—Miss Juliette Scudder and Miss Dorothy Suess, two popular young society women here, and three men were badly injured in an automobile wreck near Colton last night when the car in which they were riding, driven by George Gansner, smashed with a car driven by P. Waldron of Riverside. The two cars came together head on and were both wrecked. Miss Scudder was cut and bruised and Miss Suess suffered a badly wrenched back and shoulder. Gansner was cut and bruised and E. Jones of San Bernardino was cut about the legs. Waldron's right hip was fractured and he was internally hurt. He is in the hospital at Riverside.

## TRUSTEE SOUGHT

**Venetians Unable to Agree on Man for Vacancy**

By a "Times" Staff Correspondent

VENICE, Aug. 12.—In an endeavor to assist City Trustees to compromise on a candidate to fill the vacancy left by the resignation of Mayor John G. Harrah, the Venice civic advisory committee will meet the first of the week. Representatives will be present from civic and church organizations. Local trustees have been deadlocked for twelve days on the choice of a fifth member of the board. Among those mentioned were B. G. Knickerbocker and Frank Kruten.

## LONG BEACH POLICE PLAN VACATION CAMP

By a "Times" Staff Correspondent

LONG BEACH, Aug. 12.—Plans are being formulated here by members of the Long Beach Police Officers' Association for the establishment of a summer vacation camp, to be owned by the association. No definite location has been fixed, it was said today, but the camp will be either beside some mountain lake, such as Lake Arrowhead or Big Bear, or near a mountain stream. Plans will include the construction of a permanent lodge of large dimensions and a group of sleeping cabins for the use of police officers and members of their families while on vacation.

**BUILDING PERMITS**

[LOCAL CORRESPONDENCE.]

HUNTINGTON PARK, Aug. 12. Twenty-one building permits were issued during the last week, the figures showing that the aggregate valuation was $57,095. Nine permits were issued for the erection of new residences, valued at $21,225; one for a business block at $26,000; one for a factory building at $7000 and the others for garages and improvements.

## REDONDO PIER IS TO BE WRECKED

*Pacific Electric Wharf is Doomed to Go*

*Has Been Lumber Receiving Port for Years*

*City Proposes to Construct Promenade in Place*

[LOCAL CORRESPONDENCE.]

REDONDO BEACH, Aug. 12.—Pier No. 2, for years a fishing mecca for Los Angeles anglers, and lumber pier of the Pacific Electric Railway Company is to be wrecked according to an announcement by D. W. Pontius, vice-president and general manager of the railway. This means the discontinuance of a brisk lumber receiving port, which years ago, before Port Los Angeles was developed, was the main inlet to Los Angeles for ocean-shipped lumber. Removal work probably will commence early in the coming winter.

In a recent election, a big majority of Redondoans defeated a proposition which would have authorized the drilling of oil wells within the city limits. It was stated that if the measure was passed Redondo would be ruined as a residence beach. The refusal of the city Board of Trustees to renew the franchises is in furtherance of this policy. When the pier and tracks along the ocean front are removed, it is planned to construct a beautiful promenade.

No little controversy arose when the request for a new franchise was refused. Lumber concerns in Redondo, Hollywood and Culver City protested, saying it would increase their expenses. The matter was finally brought before Examiner Handford of the State Railroad Commission at a meeting in Los Angeles, at which the lumber concerns attempted to show that Redondo had no right to refuse another franchise.

At that time Redondo was ready to grant a three-year extension of the franchise providing the railway company would use the north end of town for a freight yard, eliminate their tracks in the west end, and operate trains only between midnight and 7 a.m. At the meeting the railway refused to entertain this proposition. Upon Examiner Handford stating that the Railroad Commission had no power to order an extension of the franchise or maintenance of the pier. The Pacific Electric then requested permission to wreck its property.

To provide time for lumber concerns, dependent upon Redondo for their shipments, to make other arrangements, it is understood officials of the Pacific Electric Company will appear before next Monday night's session of the Board of Trustees, and request a ninety-day extension of the franchise. Board members have intimated that they would be included to grant such a request.

## FIVE ARRESTED

**Pool-hall Proprietors Accused of Selling Hard Cider**

By a "Times" Staff Correspondent

PASADENA, Aug. 12.—One drink of hard cider and a stagger for the nearest telephone pole. Such observation by the Pasadena police led to the arrest of five proprietors of local pool halls at an early hour this morning. One of the pool halls where the asserted hard cider was being served was directly opposite the police station on Union street.

Charles Knapp, proprietor of a hall at 33 East Union street, and Theodore Dorkus, 158 Hitsman street, were taken in the last two raids. Earlier in the evening J. Firman, 706 South Fair Oaks avenue, T. F. Nakayama, 711 Mendenes Alley, and William Vasslacopoulos, 528 South Fair Oaks avenue, were arrested and held under a section of the Wright Act.

According to the arresting officers the cider which was being served was so strong that one drink would intoxicate a man. The raids were made by Patrolmen Beal, Rucker, Edwards, Hayden and Thomas. Bail for each defendant was set at $500. Their trial was scheduled for the 15th inst.

## DOCTOR TO LEAVE

**Visalia Physician Accepts Work in Abyssinia**

[LOCAL CORRESPONDENCE.]

VISALIA, Aug. 12.—Dr. Clifford Wilmoth, for three years assistant county physician, left yesterday for Addis Abeba, Abyssinia, where she has taken a three-year contract for service in a hospital recently built by the ruler of that country. He will be accompanied by Mrs. Wilmoth. They intend to sail from New York September 12, and will stop over for three months in London, where Dr. Wilmoth will take a special course at the University of London's School of Tropical Disease. Dr. and Mrs. Wilmoth will go to Naples from London and sail from the former port to Djbuti, French Somaliland, and go thence to Addis Abeba.

## TERRE HAUTE SOCIETY ORGANIZES AT PICNIC

By a "Times" Staff Correspondent

LONG BEACH, Aug. 12.—Several hundred former residents of Terre Haute, Ind., forming the membership of the Terre Haute Society of Southern California, gathered today at Bixby Park for the annual mid-summer outing and picnic.

George A. Brown, vice-president of the Colby Management Corporation, was in charge of arrangements.

**DELEGATE NAMED**

[LOCAL CORRESPONDENCE.]

COMPTON, Aug. 12. — The Board of Trustees appointed Trustee J. O. Burris to attend the convention of the League of Municipalities at Coronado, September 10. Mayor W. C. Peck and W. E. Mellinger, secretary of the City Planning Commission, will also attend.

# PRESENTING OUR NEW PRESIDENT AND FAMI

President (then Vice-President,) Coolidge and wife photographed on his father's farm at Plymouth, Vt., August 1.

President Coolidge shakes hands with a well-wisher at Troy, N. Y.

The Coolidge family. Left to right: Calvin Coolidge, Jr.; the President; Mrs. Coolidge, John Coolidge, the President's son, and the President's father, John C. Coolidge, who administered the oath of office in the kitchen of the Coolidge family home at Plymouth, Vt.

President (then Vice-President,) and Mrs. Coolidge out for a walk in Washington.

Where the nation's new Chief Executive was born. The Coolidge family home at Plymouth, Vt. President and Mrs. Coolidge are shown at the left.

A close-up of President and Mrs. Coolidge, taken at the Coolidge family home at Plymouth, Vt.

Back home. This photograph of the then Vice-President and Mrs. Coolidge was taken on his father's farm at Plymouth, Vt., August 1.

The new President acknowledges Vermont's greetings when the Presidential special stopped at Bennington, en route to Washington.

Haying on the Coolidge place at Plymouth, the new President at work.

President Coolidge demonstrates that he isn't camera-shy.

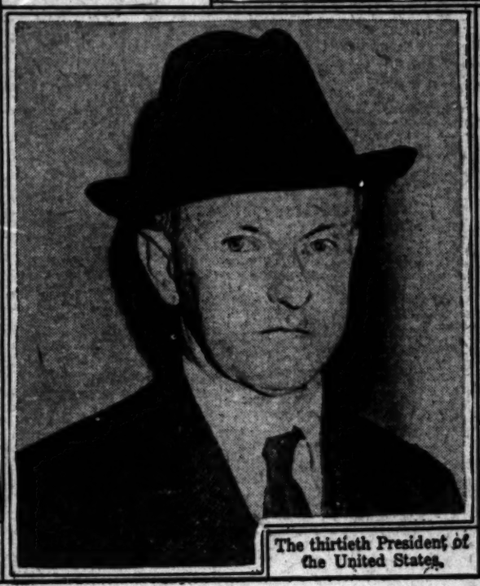

The thirtieth President of the United States.

President and Mrs. Coolidge snapped as they passed through New York on their way to Washington, following the receipt of news of the lamented Harding's death.

MONDAY MORNING.

Assaying Security Values

AIDING the investor to differentiate between the values of many kinds of stocks and bonds and select his investments with absolute knowledge of what each form of investment may mean to him is the service that a reliable investment house renders

We invite inquiries from interested investors

Howard G. Roth Company

Established 1910
INVESTMENT SECURITIES
Members L. A. Stock Exchange
Pacific Mutual Bldg. Los Angeles
Telephone 670-642

Our Service Department

IS AT your disposal for information on any BOND or STOCK

...s Huntley & Co.
...BERS LOS ANGELES STOCK EXCHANGE
...STOCK EXCHANGE BLDG.
...METROPOLITAN 4300

Adopt Our Monthly Savings Investment Plan

Ask for Booklet

Telephones
820-879—620-87

Name .....
Address .....

...cific Bond and ...ure Company
...STMENT SECURITIES ~ DISTRIBUTORS
...GAN VAN NUYS BLDG.
LOS ANGELES

One-fifth Down
...alance in 10 or 20 Monthly Installments
BUYS
Approved Signal Hill Santa Fe Springs ...ocks, Units or Production Interests
...ediate Delivery of Certificates ...Fully Paid For, Certificates Accepted as Initial Payment or as Collateral for Cash
...Active in All Markets"
...ards & Company
...Stocks and Bonds (Listed and Unlisted)
Main Office:
...Citizens Bank Building
South Branch:
...Home Mortgage Building
...TELEPHONES 822-821,
...All Departments Both Offices.

...DONNELL & Co.
MEMBERS NEW YORK STOCK EXCHANGE
...Other Leading Exchanges
...424 S. Spring St.
...Los Angeles
...Phone 870-821
...Branch Office, 120 Broadway, ...
...Exchange Office, 62 Market St.
PRIVATE WIRES

...M. Clifford
...Investment Counselor and Financial Analyst
...Advises with Clients from a disinterested position, upon all matters pertaining to Bond or Stock investments.
"No Securities to Sell"
...Building Los Angeles

...OGAN and BRYAN
...South Spring St.
...All Leading Exchanges.
...Private Wires
...to Florida
...Eastern and Canada
...Santa Barbara. Coronado

FAMIL

Assaying Security Values

ADING the investor ...differences between ...values of many kinds of ...and bonds and select ...investments with absolute ...knowledge of what each form ...investment may mean to ...in the service that a reli... ...investment house renders ...helps liquidate from ...financial investors

...Bond and ...Company

...Fifth Down ...is 10% or 20 ...installments

BUYS

...Adopt Our ...Monthly ...Savings ...Investment ...Plan

...ley & Co.

...& Co.

...BERS ...YORK ...STOCK ...CHANGE

...and ...BRYAN



# Items on Oil, Mining and Business News.

## RARE MINERALS, METALLURGY, CHEMISTRY

You are politely requested to submit samples carefully wrapped and tagged, with letter accompanying, stating what tests are desired. Make specimens of small size. There is no necessity for big chunks. Correspondence offering matter for analysis with card, or scrap of paper, intended to show that the writer is from Jim Dumps, for his return, will hereafter receive no attention. Analyses are made free of charge.

### Kind Words

BEATTY (Nev.) July 24.—Question: The "Boys in the Hills," from this district appreciate very much the assistance your valuable column is giving them in the classification of various minerals. Today I am sending sample taken from the original Bullfrog mine of Rhyolite, and called Sillimanite. Will you kindly advise me if correct? "SUBSCRIBER."

Answer: It is "a grand and glorious feeling" to receive appreciative message from correspondents of this humble department of The Times. We get other varieties occasionally.

The sample is in part Pegmatyte containing a high percentage of silvery-lustered muscovite (potash mica.) It carries no boron, nor alunite. Traces of sodium silicate in the mass. It is not Sillimanite (bucholzite and fibrolite,) and, it reacts slightly for hornblende.

As you well know your section of Nevada has localities of rocks "not individualized"—even by Dana.

The specimen shows under the glass fern-like, dendritic manganese; iron present, with more or less biotite and traces of altered garnet. The rock is not the tin-bearing Greisen of the Blackk Hills, S. D., and one of the tests for Sillimanite (anhydrous aluminum silicate) is that if moistened with cobalt nitrate solution and ignited the cobalt spot becomes of a blue color. The cobalt test is negative when tried out on the sample.

### No Locality

SALT LAKE CITY, July 24.—Q.: Can you give me a locality in Arizona where Sapphire is found? M. D.

A.: We have no knowledge of sapphire (corundum) localities in Arizona.

### Of Doubtful Value

CHLORIDE (Ariz.) July 25.—Q.: Please classify the samples. A.: The specimens are cellular, lava-like, conglomerates containing lime carbonate, lava pebbles, iron oxides, zinc traces, and, one smooth sample is a mixture of lime-magnesium silicate and carbonate.

### More Hornblende

NATIONAL CITY, July 25.—Q.: I am sending by parcel post samples from three different ledges in San Diego county. All of them assay low values in gold and silver. With nail assay (on litharge) some of the nails look as though they were coated with a yellow metal (1 and 2) so I am sending them to you. Won't you please make analyses and tell me result through your valuable column? Thanking you for the help you are giving us. I am sincerely "SUBSCRIBER."

A.: The rather odd fusibility of many minerals and the resultant coatings left on iron, steel, stone by members of the hornblende family of rocks are dependent on the zeolitic content in many cases, with oxides and alkalies present. Sample No. 1 is hornblendic granite (near gneiss variety,) and it carries iron oxides with altered titaniferous iron. No. 2 is hornblendic rock containing ruby-red crystal hematite. Titaniferous iron present.

### Sulphides

NOGALES (Ariz.) July 26.—Q.: Mr. Z.: Have this assayed by The Times for platinum.

A.: Carefully analyzed H. and tested for platinum with negative results. The sample contains traces of microscopical pyrite (iron disulphide) with traces of arsenical iron. Tellurium absent.

### Magnesia Absent

LOS ANGELES, July 26.—Q.: Herewith I am sending you two samples and will be greatly obliged if you will tell me what they are and if either one has any economic value. Thanking you in advance. R.

A.: The samples are probably not alunite, and nothing but a quantitative analysis on such mineral can give practical and exact results.

No. 1 seems to be calc tufa, and probably of value as a fertilizer. It carries traces of phosphoric acid No. 2 appears to be chiefly of silica (quartz.)

### In Part Tremolite

LOS ANGELES, July 27.—Q.: I am inclosing rock from claims in Los Angeles county, which please test for vanadium, tungsten, silver, uranium and ——— acids. G. C. W.

A.: The rock carries none of the elements named by you. We do not assay for silver. Just what acid you refer to could not be made out as by your handwriting appears. The rock contains some chalcedony pebbles (microscopic.) Iron oxides present with a little zinc. Traces of microscopical pyrite (iron disulphide) found.

### Free Gold Trace

PASADENA, July 28.—Q.: Please make assay for gold and silver and send returns to T.

A.: Kindly consult assayers for other gold and silver. The sample in the glass vial was mixed with the silicious slate-sand and a trace of native gold was obtained.

### Native Gold Trace

LOS ANGELES, July 28.—Q.: Please assay for gold, silver and platinum. MRS. R.

A.: Platinum not present in the quartzitic sand. Iron oxides, microscopic pyrite and traces of microscopical molybdenite found by analyses. For silver, assays please refer samples to reliable assayers.

### "Soft Granite"

LOS ANGELES, July 29.—Q.: Kindly give assays for silver, platinum and gold. R.

A.: Once more, be it politely stated, this department of The Times makes no fire assays for gold and silver. One of your samples is named in the subheading and it is also a variety of gneiss. The other specimen is of sulphides (pyrite and copper pyrite.)

### "Black Sand"

LOS ANGELES, July 30.—Q.: Will you give me a complete analysis of this sample of black sand from the Real Del Costilla, district of Baja California, Mex. Test for platinum and gold especially. B.

A.: Garnet, titaniferous iron, magnetite, iron silicate, quartz, tourmaline and pyroxene, more or less present. There is quite a per cent of metallic mercury in the sand, evidently used for amalgamation, and the amalgamated metals show gold. Platinum not detected. Free gold traces contained in the sand.

A mill test should be made over plates and tables on not less than a ton of the sand; the free gold (amalgam) saved and the concentrates further tested for platinum.

### Of Doubtful Value

WENDEN (Ariz.) July 31.—Q.: Please test and classify the sample. Oblige, H.

A.: Free gold absent. The rock is a mixture of iron-magnesium silicate with iron oxides and altered matter (pseudomorphic) after pyrite. Microscopic pyrite sparingly present. The sample is probably indicative of no value unless assaying gold or silver.

### Quartz Matrix

LOS ANGELES, July 31.—Q.: Please give me general analysis and value if any of mineral represented by the sample. It is from close to the Mexican border. B.

A.: Mineral represented by the sample is of low value for mineralogical specimens. It carries, in a matrix of milky quartz, acicular (needlelike) tourmaline, with more or less hornblende on one side of the rock.

## WEEKLY STOCK RANGE

The public service department of the Merchants' National Bank of Los Angeles issues the following table of the range of prices on the New York Stock Exchange for the week ending August 11, together with the net changes as compared with the close of the preceding week. (+Gain. —Loss.)

| | High. | Low. | Bid. | Net Change. |
|---|---|---|---|---|
| Adams Ex. | | | | |
| Adv. Rumley com. | 70 | 69 | 69½ | — ½ |
| Ajax Tire | 9¾ | 9¾ | 9¾ | — ¼ |
| Alaska Juneau | 6 | 6 | 6 | — ⅛ |
| Allied C. & Dye. | 41¾ | 39¾ | 40¼ | + ¼ |
| Allis. Chalm. | 41¾ | 39¾ | 40¼ | + ¼ |
| Allis. pfd. | 93¾ | 93¾ | 93¾ | + ¾ |
| Am. Beet Sugar | 35¾ | 35¾ | 35¾ | + ¾ |
| Am. Can. | 121¾ | 120 | 120¾ | + ¾ |
| Am. Car & Fdy. Co. | 161¾ | 159 | 159¾ | + ¾ |
| Am. Car & Fdy. pfd. | 121½ | 121½ | 121½ | + ½ |
| Am. Chain A. | 58¾ | 58¾ | 58¾ | + ¾ |
| Am. Cot. Co. | 121½ | 120 | 120 | + ½ |
| Am. Cotton Oil | 43¾ | 43¾ | 43¾ | + ¾ |
| Am. Druggists Syn. | 24¾ | 24¾ | 24¾ | + ¾ |
| Am. Ex. | 87¾ | 87¾ | 87¾ | + ¾ |
| Am. Hide & Lea. | 8¾ | 8¾ | 8¾ | + ¾ |
| Am. Hide & Lea. pfd. | 69¾ | 69¾ | 69¾ | + ¾ |
| Am. Ice. | 34¾ | 34¾ | 34¾ | + ¾ |
| Am. Int. Corp. | 34¾ | 34¾ | 34¾ | + ¾ |
| Am. Linseed | 34¾ | 34¾ | 34¾ | + ¾ |
| Am. Locomotive | 77¾ | 77¾ | 77¾ | + ¾ |
| Am. Locomotive pfd. | 107¾ | 107¾ | 107¾ | + ¾ |
| Am. Malt. Corp. | 3¾ | 3¾ | 3¾ | + ¾ |
| Am. Malt. Corp. pfd. | 24¾ | 24¾ | 24¾ | + ¾ |
| Am. Metals com. | 62¾ | 62¾ | 62¾ | + ¾ |
| Am. Radiator | 34¾ | 34¾ | 34¾ | + ¾ |
| Am. Safety Razor | 24¾ | 24¾ | 24¾ | + ¾ |
| Am. Ship & Com. | 34¾ | 34¾ | 34¾ | + ¾ |
| Am. Smelting | 62¾ | 62¾ | 62¾ | + ¾ |
| Am. Smelting pfd. | 87¾ | 87¾ | 87¾ | + ¾ |
| Am. Steel Fdy. | 34¾ | 34¾ | 34¾ | + ¾ |
| Am. Sugar | 49¾ | 49¾ | 49¾ | + ¾ |
| Am. Sugar pfd. | 107¾ | 107¾ | 107¾ | + ¾ |
| Am. Tel. & Tel. Co. | 122¾ | 122¾ | 122¾ | + ¾ |
| Am. Tob. | 124¾ | 124¾ | 124¾ | + ¾ |
| Am. Tob. pfd. | 124¾ | 124¾ | 124¾ | + ¾ |
| Am. Type Found. | 49¾ | 49¾ | 49¾ | + ¾ |
| Am. Type Found. pfd. | 107¾ | 107¾ | 107¾ | + ¾ |
| Am. Woolen | 34¾ | 34¾ | 34¾ | + ¾ |
| Am. Writing Paper pfd. | 34¾ | 34¾ | 34¾ | + ¾ |
| Am. Zinc & L. | 34¾ | 34¾ | 34¾ | + ¾ |
| Anaconda | 34¾ | 34¾ | 34¾ | + ¾ |
| Andy Gum | 34¾ | 34¾ | 34¾ | + ¾ |
| Assoc. Oil | 34¾ | 34¾ | 34¾ | + ¾ |
| Atchison | 34¾ | 34¾ | 34¾ | + ¾ |
| Atlantic Gulf & W.I. | 34¾ | 34¾ | 34¾ | + ¾ |
| Atlantic Gulf & W.I. pfd. | 34¾ | 34¾ | 34¾ | + ¾ |
| Austin Nichols | 34¾ | 34¾ | 34¾ | + ¾ |
| Baldwin Loco. | 34¾ | 34¾ | 34¾ | + ¾ |
| Balt. & Ohio | 34¾ | 34¾ | 34¾ | + ¾ |
| Barnsdall "A" | 34¾ | 34¾ | 34¾ | + ¾ |
| Barnsdall "B" | 34¾ | 34¾ | 34¾ | + ¾ |
| Bethlehem Steel "B" | 34¾ | 34¾ | 34¾ | + ¾ |
| Booth Fish. | 34¾ | 34¾ | 34¾ | + ¾ |
| Brooklyn Edison | 34¾ | 34¾ | 34¾ | + ¾ |
| Brooklyn Man. Tr. | 34¾ | 34¾ | 34¾ | + ¾ |
| Brown Shoe | 34¾ | 34¾ | 34¾ | + ¾ |
| Buff. & Susq. | 34¾ | 34¾ | 34¾ | + ¾ |
| Burns Bros. | 34¾ | 34¾ | 34¾ | + ¾ |
| Burns Bros. pfd. | 34¾ | 34¾ | 34¾ | + ¾ |
| Butte & Sup. | 34¾ | 34¾ | 34¾ | + ¾ |
| Butte Coal | 34¾ | 34¾ | 34¾ | + ¾ |
| Calif. Packing | 34¾ | 34¾ | 34¾ | + ¾ |
| Calif. Petroleum | 34¾ | 34¾ | 34¾ | + ¾ |
| Calif. Petroleum pfd. | 34¾ | 34¾ | 34¾ | + ¾ |
| Calif. Zinc & Lead | 34¾ | 34¾ | 34¾ | + ¾ |
| Callahan & Ariz. | 34¾ | 34¾ | 34¾ | + ¾ |
| Calumet & Ariz. | 34¾ | 34¾ | 34¾ | + ¾ |
| Calumet & Hecla | 34¾ | 34¾ | 34¾ | + ¾ |
| Cal. & Hecla pfd. | 34¾ | 34¾ | 34¾ | + ¾ |
| Canada Dry | 34¾ | 34¾ | 34¾ | + ¾ |
| Canada Pac. | 34¾ | 34¾ | 34¾ | + ¾ |
| Cannon Mills | 34¾ | 34¾ | 34¾ | + ¾ |
| Case, J. I. | 34¾ | 34¾ | 34¾ | + ¾ |
| Case, J. I. pfd. | 34¾ | 34¾ | 34¾ | + ¾ |
| Central Agguirre | 34¾ | 34¾ | 34¾ | + ¾ |
| Central Leather | 34¾ | 34¾ | 34¾ | + ¾ |
| Central Leather pfd. | 34¾ | 34¾ | 34¾ | + ¾ |
| Central Pac. | 34¾ | 34¾ | 34¾ | + ¾ |
| Chandler Motor | 34¾ | 34¾ | 34¾ | + ¾ |
| Chesapeake & Ohio | 34¾ | 34¾ | 34¾ | + ¾ |
| Chi. Gt. West. | 34¾ | 34¾ | 34¾ | + ¾ |
| Chi. Gt. West. pfd. | 34¾ | 34¾ | 34¾ | + ¾ |
| Chi. Mil. & St. Paul | 34¾ | 34¾ | 34¾ | + ¾ |
| Chi. Mil. & St. P. pfd. | 34¾ | 34¾ | 34¾ | + ¾ |
| Chi. R. I. & Pac. | 34¾ | 34¾ | 34¾ | + ¾ |
| Chi. R. I. & Pac. pfd. | 34¾ | 34¾ | 34¾ | + ¾ |
| Chile Copper | 34¾ | 34¾ | 34¾ | + ¾ |
| Chino Copper | 34¾ | 34¾ | 34¾ | + ¾ |
| Chrysler Corp. | 34¾ | 34¾ | 34¾ | + ¾ |
| Cluett Peabody | 34¾ | 34¾ | 34¾ | + ¾ |
| Coca-Cola | 34¾ | 34¾ | 34¾ | + ¾ |
| Colorado Fuel & Iron | 34¾ | 34¾ | 34¾ | + ¾ |
| Colorado Fuel & Iron pfd. | 34¾ | 34¾ | 34¾ | + ¾ |
| Colorado Oil & Gas | 34¾ | 34¾ | 34¾ | + ¾ |
| Colorado Oil & Gas pfd. | 34¾ | 34¾ | 34¾ | + ¾ |
| Columbia Gas & Elec. | 34¾ | 34¾ | 34¾ | + ¾ |
| Columbian Carbon | 34¾ | 34¾ | 34¾ | + ¾ |
| Commercial Cred. | 34¾ | 34¾ | 34¾ | + ¾ |
| Commercial Cred. pfd. | 34¾ | 34¾ | 34¾ | + ¾ |
| Commercial Solvents | 34¾ | 34¾ | 34¾ | + ¾ |
| Commonwealth & Sou. | 34¾ | 34¾ | 34¾ | + ¾ |
| Comp. Tabulating Co. | 34¾ | 34¾ | 34¾ | + ¾ |
| Congoleum Co. | 34¾ | 34¾ | 34¾ | + ¾ |
| Consolidated Cig. | 34¾ | 34¾ | 34¾ | + ¾ |
| Consolidated Gas | 34¾ | 34¾ | 34¾ | + ¾ |
| Consolidated Oil | 34¾ | 34¾ | 34¾ | + ¾ |
| Continental Can | 34¾ | 34¾ | 34¾ | + ¾ |
| Continental Can pfd. | 34¾ | 34¾ | 34¾ | + ¾ |
| Corn Products | 34¾ | 34¾ | 34¾ | + ¾ |
| Crucible Steel | 34¾ | 34¾ | 34¾ | + ¾ |
| Cuba Cane Sugar | 34¾ | 34¾ | 34¾ | + ¾ |
| Cuba Cane Sugar pfd. | 34¾ | 34¾ | 34¾ | + ¾ |
| Cuban-American Sug. | 34¾ | 34¾ | 34¾ | + ¾ |
| Davison Chemical | 34¾ | 34¾ | 34¾ | + ¾ |
| Del. & Hudson | 34¾ | 34¾ | 34¾ | + ¾ |
| Del. Lack. & West. | 34¾ | 34¾ | 34¾ | + ¾ |
| Denver & Rio G. | 34¾ | 34¾ | 34¾ | + ¾ |
| Denver & Rio G. pfd. | 34¾ | 34¾ | 34¾ | + ¾ |
| Detroit Edison | 34¾ | 34¾ | 34¾ | + ¾ |
| Dodge Bros. "A" | 34¾ | 34¾ | 34¾ | + ¾ |
| Dodge Bros. "B" | 34¾ | 34¾ | 34¾ | + ¾ |
| Dome Mines | 34¾ | 34¾ | 34¾ | + ¾ |
| Du Pont | 34¾ | 34¾ | 34¾ | + ¾ |
| Eastman Kodak | 34¾ | 34¾ | 34¾ | + ¾ |
| Elec. Storage Battery | 34¾ | 34¾ | 34¾ | + ¾ |
| Erie | 34¾ | 34¾ | 34¾ | + ¾ |
| Erie 1st pfd. | 34¾ | 34¾ | 34¾ | + ¾ |
| Famous Players | 34¾ | 34¾ | 34¾ | + ¾ |
| Fed. Mid. | 34¾ | 34¾ | 34¾ | + ¾ |
| Fed. Mid. pfd. | 34¾ | 34¾ | 34¾ | + ¾ |
| Fed. Sugar | 34¾ | 34¾ | 34¾ | + ¾ |
| Fisher Body | 34¾ | 34¾ | 34¾ | + ¾ |
| Fleischmann Co. | 34¾ | 34¾ | 34¾ | + ¾ |
| Fox Film "A" | 34¾ | 34¾ | 34¾ | + ¾ |
| Freeport Tex. | 34¾ | 34¾ | 34¾ | + ¾ |
| Gen. American Tank | 34¾ | 34¾ | 34¾ | + ¾ |
| General Cigars | 34¾ | 34¾ | 34¾ | + ¾ |
| General Electric | 34¾ | 34¾ | 34¾ | + ¾ |
| General Motors | 34¾ | 34¾ | 34¾ | + ¾ |
| General Motors pfd. | 34¾ | 34¾ | 34¾ | + ¾ |
| General Motors 7% pfd. | 34¾ | 34¾ | 34¾ | + ¾ |
| General Petroleum | 34¾ | 34¾ | 34¾ | + ¾ |
| General Petroleum pfd. | 34¾ | 34¾ | 34¾ | + ¾ |
| General Refractories | 34¾ | 34¾ | 34¾ | + ¾ |
| Gillette Safety Razor | 34¾ | 34¾ | 34¾ | + ¾ |
| Glidden Co. | 34¾ | 34¾ | 34¾ | + ¾ |
| Goodrich, B. F. | 34¾ | 34¾ | 34¾ | + ¾ |
| Goodrich, B. F. pfd. | 34¾ | 34¾ | 34¾ | + ¾ |
| Goodyear Tire pfd. | 34¾ | 34¾ | 34¾ | + ¾ |
| Gould Coupler | 34¾ | 34¾ | 34¾ | + ¾ |
| Graham Paige | 34¾ | 34¾ | 34¾ | + ¾ |
| Granby Cons. | 34¾ | 34¾ | 34¾ | + ¾ |
| Great Nor. Ore Ctfs. | 34¾ | 34¾ | 34¾ | + ¾ |
| Great Nor. pfd. | 34¾ | 34¾ | 34¾ | + ¾ |
| Greene Cananea | 34¾ | 34¾ | 34¾ | + ¾ |
| Gulf States Steel | 34¾ | 34¾ | 34¾ | + ¾ |
| Hayes Wheel | 34¾ | 34¾ | 34¾ | + ¾ |
| Hocking Valley | 34¾ | 34¾ | 34¾ | + ¾ |
| Houston Oil | 34¾ | 34¾ | 34¾ | + ¾ |
| Hudson Motor | 34¾ | 34¾ | 34¾ | + ¾ |
| Hupp Motor | 34¾ | 34¾ | 34¾ | + ¾ |
| Illinois Central | 34¾ | 34¾ | 34¾ | + ¾ |
| Indiana Pipe Line | 34¾ | 34¾ | 34¾ | + ¾ |
| Inspiration Copper | 34¾ | 34¾ | 34¾ | + ¾ |
| Int. Agricultural | 34¾ | 34¾ | 34¾ | + ¾ |
| Int. Agricultural pfd. | 34¾ | 34¾ | 34¾ | + ¾ |
| Int. Harvester | 34¾ | 34¾ | 34¾ | + ¾ |
| Int. Mer. Marine pfd. | 34¾ | 34¾ | 34¾ | + ¾ |
| Int. Nickel | 34¾ | 34¾ | 34¾ | + ¾ |
| Int. Paper | 34¾ | 34¾ | 34¾ | + ¾ |
| Int. Paper pfd. | 34¾ | 34¾ | 34¾ | + ¾ |
| Int. Petroleum | 34¾ | 34¾ | 34¾ | + ¾ |
| Invincible Oil | 34¾ | 34¾ | 34¾ | + ¾ |
| Island Oil | 34¾ | 34¾ | 34¾ | + ¾ |
| Jewel Tea | 34¾ | 34¾ | 34¾ | + ¾ |
| Jones Store | 34¾ | 34¾ | 34¾ | + ¾ |
| Julius Kayser | 34¾ | 34¾ | 34¾ | + ¾ |
| Kansas City Southern | 34¾ | 34¾ | 34¾ | + ¾ |
| Kansas City Sou. pfd. | 34¾ | 34¾ | 34¾ | + ¾ |
| Kelsey Wheel | 34¾ | 34¾ | 34¾ | + ¾ |
| Kennecott Copper | 34¾ | 33 | 33¾ | + ¾ |
| Kelly Springfield com. | 33¾ | 33¾ | 33¾ | + ¾ |
| Keystone Tire Co. | 21¾ | 20¾ | 20¾ | — ¾ |
| Kinney Co. | 21¾ | 21¾ | 21¾ | — ¾ |
| Kresge | 34¾ | 34¾ | 34¾ | + ¾ |
| Louisville & Nashville | 88½ | 88 | 88 | — ½ |
| Lee Tire | 34¾ | 34¾ | 34¾ | + ¾ |
| Lehigh Valley | 34¾ | 34¾ | 34¾ | + ¾ |
| Lima Locomotive | 34¾ | 34¾ | 34¾ | + ¾ |
| Liggett & Myers | 83¾ | 83¾ | 83¾ | + ¾ |
| Loft Candy | 34¾ | 34¾ | 34¾ | + ¾ |
| Lor. Tob. Co. | 34¾ | 34¾ | 34¾ | + ¾ |
| Loose Wiles | 34¾ | 34¾ | 34¾ | + ¾ |
| Mack Truck | 34¾ | 34¾ | 34¾ | + ¾ |
| Macy, R. H. Co. | 34¾ | 34¾ | 34¾ | + ¾ |
| Magma Copper | 34¾ | 34¾ | 34¾ | + ¾ |
| Manati Sugar | 34¾ | 34¾ | 34¾ | + ¾ |
| Manhattan Shirt | 34¾ | 34¾ | 34¾ | + ¾ |
| Marland Oil | 34¾ | 34¾ | 34¾ | + ¾ |
| Martin Parry | 34¾ | 34¾ | 34¾ | + ¾ |
| Mathieson Alkali | 34¾ | 34¾ | 34¾ | + ¾ |
| Max. Motor "A" | 34¾ | 34¾ | 34¾ | + ¾ |
| Max. Motor "B" | 34¾ | 34¾ | 34¾ | + ¾ |
| Maxwell Motor | 34¾ | 34¾ | 34¾ | + ¾ |
| Maxwell Motor 1st pfd. | 34¾ | 34¾ | 34¾ | + ¾ |
| Maxwell Motor 2d pfd. | 34¾ | 34¾ | 34¾ | + ¾ |
| Mex. Petroleum | 34¾ | 34¾ | 34¾ | + ¾ |
| Miami Copper | 34¾ | 34¾ | 34¾ | + ¾ |
| Middle States Oil | 34¾ | 34¾ | 34¾ | + ¾ |
| Middle States Oil pfd. | 34¾ | 34¾ | 34¾ | + ¾ |
| Midvale Steel | 34¾ | 34¾ | 34¾ | + ¾ |
| Missouri Pac. | 34¾ | 34¾ | 34¾ | + ¾ |
| Missouri Pac. pfd. | 34¾ | 34¾ | 34¾ | + ¾ |
| Mohawk Min. | 34¾ | 34¾ | 34¾ | + ¾ |
| Montana Power | 34¾ | 34¾ | 34¾ | + ¾ |
| Moon Motor | 34¾ | 34¾ | 34¾ | + ¾ |
| Morris & Co. | 34¾ | 34¾ | 34¾ | + ¾ |
| Mother Lode Coalition | 34¾ | 34¾ | 34¾ | + ¾ |
| Nat. Biscuit | 34¾ | 34¾ | 34¾ | + ¾ |
| Nat. Biscuit pfd. | 34¾ | 34¾ | 34¾ | + ¾ |
| Nat. Cloak & Suit | 34¾ | 34¾ | 34¾ | + ¾ |
| Nat. Conduit & Cable | 34¾ | 34¾ | 34¾ | + ¾ |
| Nat. Dairy Prod. | 34¾ | 34¾ | 34¾ | + ¾ |
| Nat. Enameling | 34¾ | 34¾ | 34¾ | + ¾ |
| Nat. Lead | 34¾ | 34¾ | 34¾ | + ¾ |
| Nev. Cons. Copper | 34¾ | 34¾ | 34¾ | + ¾ |
| N. Y. Air Brake | 34¾ | 34¾ | 34¾ | + ¾ |
| N. Y. Central | 34¾ | 34¾ | 34¾ | + ¾ |
| N. Y. Chi. & St. L. | 34¾ | 34¾ | 34¾ | + ¾ |
| N. Y. Chi. & St. L. pfd. | 34¾ | 34¾ | 34¾ | + ¾ |
| N. Y. Dock | 34¾ | 34¾ | 34¾ | + ¾ |
| N. Y. Dock pfd. | 34¾ | 34¾ | 34¾ | + ¾ |
| N. Y. N. H. & Hart. | 34¾ | 34¾ | 34¾ | + ¾ |
| N. Y. Ont. & West. | 34¾ | 34¾ | 34¾ | + ¾ |
| Norfolk & West. | 34¾ | 34¾ | 34¾ | + ¾ |
| North Am. | 34¾ | 34¾ | 34¾ | + ¾ |
| North Pac. | 34¾ | 34¾ | 34¾ | + ¾ |
| Ohio Cities Gas | 34¾ | 34¾ | 34¾ | + ¾ |
| Ohio Fuel Supply | 34¾ | 34¾ | 34¾ | + ¾ |
| Oklahoma Prod. & Ref. | 34¾ | 34¾ | 34¾ | + ¾ |
| Oklahoma Prod. & Ref. pfd. | 34¾ | 34¾ | 34¾ | + ¾ |
| Oklahoma Nat. Gas | 34¾ | 34¾ | 34¾ | + ¾ |
| Oliver Farm Equip. | 34¾ | 34¾ | 34¾ | + ¾ |
| Oliver Farm Equip. pfd. | 34¾ | 34¾ | 34¾ | + ¾ |
| Omnibus | 34¾ | 34¾ | 34¾ | + ¾ |
| Orpheum Circuit | 34¾ | 34¾ | 34¾ | + ¾ |
| Pacific Gas & Elec. | 34¾ | 34¾ | 34¾ | + ¾ |
| Pacific Mail | 34¾ | 34¾ | 34¾ | + ¾ |
| Pacific Oil | 34¾ | 34¾ | 34¾ | + ¾ |
| Packard Motor | 34¾ | 34¾ | 34¾ | + ¾ |
| Panhandle Prod. & Ref. | 34¾ | 34¾ | 34¾ | + ¾ |
| Panhandle Prod. & Ref. pfd. | 34¾ | 34¾ | 34¾ | + ¾ |
| Para. Fam. Lasky | 34¾ | 34¾ | 34¾ | + ¾ |
| Para. Fam. Lasky pfd. | 34¾ | 34¾ | 34¾ | + ¾ |
| Penn. | 34¾ | 34¾ | 34¾ | + ¾ |
| Penn. Coal & Coke | 34¾ | 34¾ | 34¾ | + ¾ |
| Penn. R. R. | 34¾ | 34¾ | 34¾ | + ¾ |
| Peoples Gas | 34¾ | 34¾ | 34¾ | + ¾ |
| Pere Marquette | 34¾ | 34¾ | 34¾ | + ¾ |
| Pere Marquette pfd. | 34¾ | 34¾ | 34¾ | + ¾ |
| Phillips Petroleum | 34¾ | 34¾ | 34¾ | + ¾ |
| Pierce Arrow com. | 34¾ | 34¾ | 34¾ | + ¾ |
| Pierce Arrow pfd. | 34¾ | 34¾ | 34¾ | + ¾ |
| Pierce Oil | 34¾ | 34¾ | 34¾ | + ¾ |
| Pierce Oil pfd. | 34¾ | 34¾ | 34¾ | + ¾ |
| Pittsburgh Coal | 34¾ | 34¾ | 34¾ | + ¾ |
| Pittsburgh Coal pfd. | 34¾ | 34¾ | 34¾ | + ¾ |
| Pittsburgh Steel | 34¾ | 34¾ | 34¾ | + ¾ |
| Pittsburgh Steel pfd. | 34¾ | 34¾ | 34¾ | + ¾ |
| Pittsburgh Steel 1st pfd. | 34¾ | 34¾ | 34¾ | + ¾ |
| Pittsburgh Steel 2d pfd. | 34¾ | 34¾ | 34¾ | + ¾ |
| Pittsburgh Steel 3d pfd. | 34¾ | 34¾ | 34¾ | + ¾ |
| Pittsburgh Steel 4th pfd. | 34¾ | 34¾ | 34¾ | + ¾ |
| Pittsburgh Steel 5th pfd. | 34¾ | 34¾ | 34¾ | + ¾ |
| Pittsburgh Steel 6th pfd. | 34¾ | 34¾ | 34¾ | + ¾ |
| Pittsburgh Steel 7th pfd. | 34¾ | 34¾ | 34¾ | + ¾ |
| Pittsburgh Steel 8th pfd. | 34¾ | 34¾ | 34¾ | + ¾ |
| Pittsburgh Steel 9th pfd. | 34¾ | 34¾ | 34¾ | + ¾ |
| Pittsburgh Steel 10th pfd. | 34¾ | 34¾ | 34¾ | + ¾ |
| Pittsburgh Steel 11th pfd. | 34¾ | 34¾ | 34¾ | + ¾ |
| Pittsburgh Steel 12th pfd. | 34¾ | 34¾ | 34¾ | + ¾ |
| Pittsburgh Steel 13th pfd. | 34¾ | 34¾ | 34¾ | + ¾ |
| Pittsburgh Steel 14th pfd. | 34¾ | 34¾ | 34¾ | + ¾ |
| Pittsburgh Steel 15th pfd. | 34¾ | 34¾ | 34¾ | + ¾ |
| Pittsburgh Steel 16th pfd. | 34¾ | 34¾ | 34¾ | + ¾ |
| Pittsburgh Steel 17th pfd. | 34¾ | 34¾ | 34¾ | + ¾ |
| Pittsburgh Steel 18th pfd. | 34¾ | 34¾ | 34¾ | + ¾ |
| Pittsburgh Steel 19th pfd. | 34¾ | 34¾ | 34¾ | + ¾ |
| Pittsburgh Steel 20th pfd. | 34¾ | 34¾ | 34¾ | + ¾ |
| Pittsburgh Steel 21st pfd. | 34¾ | 34¾ | 34¾ | + ¾ |
| Pittsburgh Steel 22d pfd. | 34¾ | 34¾ | 34¾ | + ¾ |
| Pittsburgh Steel 23d pfd. | 34¾ | 34¾ | 34¾ | + ¾ |
| Pittsburgh Steel 24th pfd. | 34¾ | 34¾ | 34¾ | + ¾ |
| Pittsburgh Steel 25th pfd. | 34¾ | 34¾ | 34¾ | + ¾ |
| Pittsburgh Steel 26th pfd. | 34¾ | 34¾ | 34¾ | + ¾ |
| Pittsburgh Steel 27th pfd. | 34¾ | 34¾ | 34¾ | + ¾ |
| Pittsburgh Steel 28th pfd. | 34¾ | 34¾ | 34¾ | + ¾ |
| Pittsburgh Steel 29th pfd. | 34¾ | 34¾ | 34¾ | + ¾ |
| Pittsburgh Steel 30th pfd. | 34¾ | 34¾ | 34¾ | + ¾ |
| Pittsburgh Steel 31st pfd. | 34¾ | 34¾ | 34¾ | + ¾ |
| Pittsburgh Steel 32d pfd. | 34¾ | 34¾ | 34¾ | + ¾ |
| Pittsburgh Steel 33d pfd. | 34¾ | 34¾ | 34¾ | + ¾ |
| Pittsburgh Steel 34th pfd. | 34¾ | 34¾ | 34¾ | + ¾ |
| Pittsburgh Steel 35th pfd. | 34¾ | 34¾ | 34¾ | + ¾ |
| Pittsburgh Steel 36th pfd. | 34¾ | 34¾ | 34¾ | + ¾ |
| Pittsburgh Steel 37th pfd. | 34¾ | 34¾ | 34¾ | + ¾ |
| Pittsburgh Steel 38th pfd. | 34¾ | 34¾ | 34¾ | + ¾ |
| Pittsburgh Steel 39th pfd. | 34¾ | 34¾ | 34¾ | + ¾ |
| Pittsburgh Steel 40th pfd. | 34¾ | 34¾ | 34¾ | + ¾ |
| Pittsburgh Steel 41st pfd. | 34¾ | 34¾ | 34¾ | + ¾ |
| Pittsburgh Steel 42d pfd. | 34¾ | 34¾ | 34¾ | + ¾ |
| Pittsburgh Steel 43d pfd. | 34¾ | 34¾ | 34¾ | + ¾ |
| Pittsburgh Steel 44th pfd. | 34¾ | 34¾ | 34¾ | + ¾ |
| Pittsburgh Steel 45th pfd. | 34¾ | 34¾ | 34¾ | + ¾ |
| Pittsburgh Steel 46th pfd. | 34¾ | 34¾ | 34¾ | + ¾ |
| Pittsburgh Steel 47th pfd. | 34¾ | 34¾ | 34¾ | + ¾ |
| Pittsburgh Steel 48th pfd. | 34¾ | 34¾ | 34¾ | + ¾ |
| Pittsburgh Steel 49th pfd. | 34¾ | 34¾ | 34¾ | + ¾ |
| Pittsburgh Steel 50th pfd. | 34¾ | 34¾ | 34¾ | + ¾ |
| Pittsburgh Steel 51st pfd. | 34¾ | 34¾ | 34¾ | + ¾ |
| Pittsburgh Steel 52d pfd. | 34¾ | 34¾ | 34¾ | + ¾ |
| Pittsburgh Steel 53d pfd. | 34¾ | 34¾ | 34¾ | + ¾ |
| Pittsburgh Steel 54th pfd. | 34¾ | 34¾ | 34¾ | + ¾ |
| Pittsburgh Steel 55th pfd. | 34¾ | 34¾ | 34¾ | + ¾ |
| Pittsburgh Steel 56th pfd. | 34¾ | 34¾ | 34¾ | + ¾ |
| Pittsburgh Steel 57th pfd. | 34¾ | 34¾ | 34¾ | + ¾ |
| Pittsburgh Steel 58th pfd. | 34¾ | 34¾ | 34¾ | + ¾ |
| Pittsburgh Steel 59th pfd. | 34¾ | 34¾ | 34¾ | + ¾ |
| Pittsburgh Steel 60th pfd. | 34¾ | 34¾ | 34¾ | + ¾ |
| Pittsburgh Steel 61st pfd. | 34¾ | 34¾ | 34¾ | + ¾ |
| Pittsburgh Steel 62d pfd. | 34¾ | 34¾ | 34¾ | + ¾ |
| Pittsburgh Steel 63d pfd. | 34¾ | 34¾ | 34¾ | + ¾ |
| Pittsburgh Steel 64th pfd. | 34¾ | 34¾ | 34¾ | + ¾ |
| Pittsburgh Steel 65th pfd. | 34¾ | 34¾ | 34¾ | + ¾ |
| Pittsburgh Steel 66th pfd. | 34¾ | 34¾ | 34¾ | + ¾ |
| Pittsburgh Steel 67th pfd. | 34¾ | 34¾ | 34¾ | + ¾ |
| Pittsburgh Steel 68th pfd. | 34¾ | 34¾ | 34¾ | + ¾ |
| Pittsburgh Steel 69th pfd. | 34¾ | 34¾ | 34¾ | + ¾ |
| Pittsburgh Steel 70th pfd. | 34¾ | 34¾ | 34¾ | + ¾ |
| Pittsburgh Steel 71st pfd. | 34¾ | 34¾ | 34¾ | + ¾ |
| Pittsburgh Steel 72d pfd. | 34¾ | 34¾ | 34¾ | + ¾ |
| Pittsburgh Steel 73d pfd. | 34¾ | 34¾ |

In the Pacific Southwest

## Foreign Department Facilities

THE Pacific-Southwest Trust & Savings Bank offers the people of this city the services of a completely equipped Foreign Department to assist them in developing the trade and resources of the Pacific-Southwest.

This department issues Travelers Letters of Credit, and also sells the principal kinds of Travelers Checks which provide the safest and most satisfactory means of carrying funds while traveling (a most important service at this time of the year). It arranges commercial letters of credit on behalf of importers, buys and sells foreign bank notes, gold and silver coin, and is prepared to undertake the transmission of money by mail or cable to any part of the civilized world.

Central Office
561 So. Spring St., Los Angeles

Conveniently located branches throughout Los Angeles and Hollywood, and in other California cities from Fresno south.

PACIFIC-SOUTHWEST TRUST & SAVINGS BANK

## Harris & Company

STOCKS AND BONDS
LISTED AND UNLISTED
Julian Refinery Units
$100 PER UNIT
OPEN EVENINGS — CASH OR TERMS

All Julian, White Star and other unlisted oil and industrial securities bought, sold and quoted. Whether buying or selling, be sure to get our prices before acting.

Money Loaned on All Acceptable Securities
Approved Stocks, etc., Sold on Partial Payment Plan
Suite 301 Merchants National Bank Bldg.
Phone 870-201 (Six Trunk Lines)
Hollywood Office, 6420½ Hollywood Blvd. Phone Holly 0564.
Pasadena Office, 408 Security Building. Phone Fair Oaks 4908.
We Specialize in Mail Order Business

## Unusual Insurance Service

Years of experience have qualified this agency to serve you well. Your property will be insured in a reliable company which has a record of paying its losses. Further co-operative service is offered to help to reduce your rates. When you take your policy from us you may rely upon the protection.

INSURANCE DEPARTMENT
THE WILLIAM WILSON CO.
OVER 35 YEARS OF SERVICE
Phone 822001 — 429 Pacific Mutual Building
AGENTS FOR THE AETNA OF HARTFORD

## Wanted—Salesmanager or Fiscal Agent

to handle $500,000 at 7% participating preferred issue of stock in local corporation. Proceeds to be used in building modern structure.—Person able to finance selling organization to put this over can obtain good contract.

Phone Drexel 8158 for Appointment

WM. R. STAATS CO. BONDS
640 So. Spring St. Los Angeles Orders executed in Listed Securities
SAN FRANCISCO SAN DIEGO PASADENA

## First Mortgage Corporation

PICO 6148 ~ 811 VAN NUYS BUILDING

## Stevens, Page & Sterling

Los Angeles Van Nuys Building Tel. Pico 5078
GOVERNMENT, MUNICIPAL and CORPORATION BONDS

## G. E. MILLER & COMPANY

Phone 824-710 — MUNICIPAL BONDS CORPORATION — 709 Van Nuys Bldg.
824-520 — Seattle — GOVERNMENT — Portland — San Francisco

Safe Bonds — HUNTER, DOLIN & CO. — Safe Bonds
Oakland, San Francisco, Santa Barbara — California Bank Bldg., 629 S. Spring St. — Pasadena, Hollywood, San Diego
Los Angeles — Main 6801

## Merrill, Lynch & Company

MEMBERS NEW YORK, CHICAGO, DETROIT, CLEVELAND STOCK EXCHANGES
627-629 I. N. VAN NUYS BUILDING — PHONE 638-79

## BENJ. F. McLOUTH COMPANY

INVESTMENT SECURITIES — STOCK EXCHANGE BLDG. — TEL. PICO 13

## FRICK, MARTIN & COMPANY

INVESTMENT SECURITIES
10967 — 724 South Spring Street — Pico 966

## Buy and Hold Edison Stock

Investment Department, 4th Floor, Edison Building, Los Angeles, Cal.

### See the World With Carpenter

Every week, the popular travel writer, Frank G. Carpenter, contributes a fact-telling article to the SUNDAY TIMES Illustrated Magazine.


# Mine and Oil Notes From Far and Near

## SPRINGS FIELD YIELD BOOSTED

*Six New Wells Added to List of Producers*

*Union Gets Good One on Very Valuable Lease*

*Dome Hole Cleaned After Run of Bad Luck*

[EXCLUSIVE DISPATCH]

SANTA FE SPRINGS, Aug. 12.—In the face of a 50 per cent curtailment order including all of the producing area of Santa Fe Springs the daily field average was increased nearly 23,000 barrels during the week and six new wells were added to the list of producers. The wells placed on production during the past seven days were beaned down until their initial flow was no indication of the potential possibilities of the wells. Several pipe line completions during the past two weeks assisted materially in easing matters.

The Union Oil Company's well No. 10 on the Bell lease was drilled 4730 feet deep and produced more than 5000 barrels of oil during the first tests. The oil is 33.6 deg. gravity and the well is located on a lease which is considered one of the most valuable in the entire section. It was this property upon which the original Bell sand was located at the 3500-foot depth. Two other wells on this lease, drilled by the Union company, are to be placed on production soon, and include the Bell No. 4 and No. 8. Each well is down near the 4700-foot level and are ready for the swabbing process.

### STANDARD COMES IN

The Standard Oil Company's Santa Gertrude well No. 1 was drilled 4770 feet and made an initial flow said by some to be near 5000 barrels. This oil was 35 deg. gravity and the well is located in a section which has been proven by offsets of large size. The Santa Gertrude lease, which is a portion of the original Spanish grant, is the site of several other producers of the Standard Company and several wells are being drilled.

The well No. 1 drilled by the Mohawk Oil Company on the Lamb lease made an initial flow of 4900 barrels. The well was drilled nearly 4800 feet and the lease is situated near the intersection of Butler and Little Lake Roads. It was believed at first that water was interfering with the flow of the well but this was shut off and the well was making about the initial flow Saturday.

After a series of side tracking and finishing jobs which lasted nearly six months the Santa Fe Dome Oil Syndicate's well No. 1 was placed on production and made, after cleaning itself out, about 2000 barrels. It is believed that this well will reach a daily flow of 4000 barrels soon, however. Several incidents entirely foreign to oil well drilling are to be found on the log of this producer which has been named the "Hoodoo" well by many in the Springs field. A string of drill stem became lodged in the hole, fishing was found to be futile, side tracking was resorted to and when further attempts at side tracking were made it was found that the string had been lost in the sand and no trace of the missing string has been found. The well was drilled 4680 feet.

### LARGE WELL

Oscar Howard, one of the largest producers in the field, placed one of his two Hathaway wells on production during the last week which registered 5000 barrels. The well was drilled 4700 feet. Hathaway No. 2 an offset to No. 1, the producer is down a like depth and will be ready for the production list soon, it is believed. The Howard interests are developing several other leases in the center of production. Another Hathaway well is being drilled by Oscar Howard. It was originally intended to bring the two wells on the production at the same time but mechanical difficulties made this impossible.

Mutual No. 2 drilled by the Mohawk Oil Company was drilled 4650 feet in depth and made 2700 barrels the first day. This property was taken over, it is understood, by the Mohawk organization on a fifty-fifty basis and was developed by that concern. Other wells are drilling in that proximity by the same drilling company.

### SEEK EXTENSION

Tests are being conducted in the north and the west sections of the field in an effort to locate the extension which oil men here believe exists. The M and H Syndicate is drilling at 3800 feet on the lease located on the west side of the river near Telegraph Road. The Cooperative Petroleum Syndicate well No. 1 is down to a like depth in that locality. The L. B. Chase Oil company is drilling at 2600 feet in the southwest far from any other drilling wells or locations. Several other wells are being drilled at lesser depths near the Telegraph Road leases.

Encouraged by the showing made in the Standard Oil Company's Clay Products well in the north, the Central Oil Company has resumed drilling in the well abandoned by the company at the 4500 foot level several months ago. Other wells are being drilled in that locality. The Standard Oil Company placed two wells on production in that district including the Wolfskill and the Clay Products wells.

## RESUME OPERATIONS

**Phoenix Copper Property Will be Opened Again**

[EXCLUSIVE DISPATCH]

PHOENIX, Aug. 12.—Assurance is given of early resumption of work on the Kay copper property, in the Grand Canyon district, about forty miles north of Phoenix. Within the new organization are James J. Godfrey, an old Alaska miner, and W. D. Schultz, a miner of large experience in the Mesaba range.

These gentlemen were late visitors to the mine, accompanied by A. L. Gardner of New York and S. J. Tribolet, the last named a Phoenix capitalist who has put $150,000 into the enterprise. Operations now are under Supt. Jack Flynn.

Smallest donkey in Europe, and perhaps in the world, is twenty-eight inches high.

## California's Daily Oil Production

| District | Week ending Aug 4 (Barrels) | No. of Wells | Week ending Aug. 11 (Barrels) | No. of Wells |
|---|---|---|---|---|
| Santa Fe Springs | 335,000 | 161 | 320,000 | 166 |
| Long Beach | 210,000 | 201 | 205,000 | 202 |
| Huntington Beach | 115,000 | 196 | 105,000 | 204 |
| Torrance | 6,500 | 29 | 6,350 | 31 |
| Rest of State | 205,000 | 3207 | 205,000 | 3300 |
| Total for State | 871,500 | 3894 | 851,350 | 3903 |

## SOUTHLAND JAPANESE BRANCHOUT

*Oriental Interests in Oil Fields to Extend Scope of Drilling Operations*

By a "Times" Staff Correspondent

LONG BEACH, Aug. 12.—That the Japanese interests of Southern California, which at present are drilling one well and have two others projected in the Signal Hill field, plan still further expansion of their oil operations in California and Texas, is indicated here.

The first active Japanese oil operation here is the World Frew No. 1, being drilled by the Hackworth & Brunwin Drilling Company. The well is below the 3200-foot level and drilling ahead. By virtue of its location at Spring street and Atlantic avenue, near big producing wells, it is considered a potential producer.

The syndicate, which is financing the Signal Hill operation, is said to be headed by D. Kiyowara, president of the World Development Company, and H. K. Arataka. The company is reported to own three producing wells in the Putnam field of Texas.

According to H. K. Arataka, the company is incorporated under the laws of Nevada, and is composed of two Japanese and three Americans. The control is in Japanese hands. It has permission to sell stock in Nevada, about 10 per cent of outstanding issues being held there. About 20 per cent additional is held in Texas, where the company also has procured a permit to sell stock. A permit to sell stock in California has not yet been granted, reports say.

Announcement that the company intends to move its rotary outfits from Texas to California, indicates, operators assert, an extensive campaign here, which will include field development and the purchase of oil on the market for shipment to Japan, and the erection of a refinery in Japan.

## Three Wells in New Mexico Go on Production

Three wells in two widely separated fields in New Mexico have just been put on production, according to reports.

Midwest No. 1 well, located on the Ignacio Chavez grant in Northwestern New Mexico, came in Thursday with an initial flow of 700 barrels of 40-degree gravity oil. This well, which was drilled to a depth of 2400 feet, is said to have created a great deal of interest, because it proved the new McKinley county field.

Two wells were put on production in Eddy county, in the southeastern corner of New Mexico. The Illinois Producers' Oil Company brought in its No. 1 well near Artesia with a flow of fifty barrels of 42-degree gravity oil at 700 feet. It is planned to deepen this well.

Eighteen miles from this well the Welch-Hawkins No. 1 well came in with a small flow of high gravity oil. It also will be deepened.

## LONDON EXCHANGE QUIET DURING WEEK

**AMOUNT OF BUSINESS IS UNUSUALLY SMALL FOR PERIOD**

[BY CABLE—EXCLUSIVE DISPATCH]

LONDON, Aug. 12. — The amount of business passing on the London Stock Exchange during the week past was phenomenally small; less than usual in August when some slackening up is to be expected. The attendance was small and but for the fact that it was settlement week would have been almost negligible. The entire market, with the almost single exception of foreign rails and bonds, displayed a greatly improved tone, largely as a result of a disclosure of a fair-sized bear account and the oversold condition of the market. The shorts scrambled to cover and prices generally increased in the absence of sellers.

The downward course of both the Belgian and French francs was viewed with sympathy and also a little surprise. The total collapse of the mark was received with indifference, as the mark had long ceased to have any real value. Chancellor Cuno's announcement of Germany's intention to persist in passive resistance passed almost unnoticed.

The gilt-edged section showed to considerable advantage, but business and dises were confined chiefly to leading government stocks. Foreign bonds were sensitive to the political happenings, but generally steady. French rentes reacted to the franc, but closed fairly firm.

A feature was the leap of the Austrian loan which rose from a quarter discount to a premium of three on the publication by the League of Nations of figures showing that the receipts of the tobacco monopoly and other revenue for the first six months of the year exceeded the amount required for the whole year for the service of the loan. Mexicans firmed up on the report of an imminent agreement between Mexico and the United States. Home rails steadied greatly, but the foreign market was distinctly depressed in appearance. Argentines gave way with the pesos and Brazilian with the milreis.

Notwithstanding the paucity of buyers, industrials improved almost throughout the list, the features being textiles, tobaccos, steels and irons. Shipping also took a turn for the better.

## TEMPORARY LULL IN OIL SHIPMENTS

*Thirty-two Tankers Call at Local Port to Handle Export Trade*

Crude oil was shipped from Los Angeles Harbor during the week at the rate of a little more than 300,000 barrels a day, which was equal to the combined daily production of Long Beach and Huntington Beach, but hardly equal to the daily output of Santa Fe Springs.

Thirty-two tankers called for oil during the week, and took away 2,108,950 barrels. This is considerably less than tanker shipments from here have amounted to in recent weeks, but is regarded as only a temporary export dullness.

Following are the tanker shipments for the week from the 4th to 10th inst. inclusive:

AUGUST 4
Vaccum for Philadelphia; 78,000 barrels crude for Vacuum Oil Company.
Barnes for New York; 70,000 barrels crude for Tidewater Oil Company.
Alden Anderson for Avon; 70,000 barrels crude for Associated Oil Company.
Samuel Q. Brown for New York; 70,000 barrels for Standard Oil Company.
Amata for Balboa; 60,000 barrels crude for Shell of California.
Lidgiana for Balboa; 60,000 barrels crude for Shell of California.

AUGUST 5
Warwick for Martinez; 35,000 barrels crude for Union Oil Company.
Shreveport for New York; 70,000 barrels crude for Struthers & Barry, Inc.

AUGUST 6
Lubrino for San Francisco; 70,000 barrels crude for Standard Oil Company.
S. C. T. Dodd for Portland; 70,000 barrels crude for Standard Oil Company.
Tejon for Martinez; 70,000 barrels crude for General Petroleum Company.
Calhoun for Martinez; 70,000 barrels crude for Union Oil Company.
Wm. Herrin for Avon; 69,000 barrels crude for Associated Oil Company.
W. S. Miller for San Francisco; 70,000 barrels for Standard Oil Company.
Shahoee for Stanolind; 80,000 crude for Standard Transport Company.

AUGUST 7
Birkenhead for New York; 70,000 barrels crude for Vacuum Oil Company.
R. J. Hanna for San Francisco; 70,000 barrels crude for Standard Oil Company.
H. L. Harter for San Francisco; 32,500 barrels crude for Standard Oil Company.
Joseph M. Cudahy for Gulf ports; 75,000 barrels crude for Sinclair Navigation Company.
San Fabian for Buenos Aires; 115,000 barrels for Eagle Oil Company.
Leber for Puget Sound; 70,000 barrels crude for General Petroleum Company.

AUGUST 8
Frank H. Buck for Avon; 65,000 barrels crude for Associated Oil Company.
Richmond for Richmond; 65,000 barrels crude for Standard Oil Company.
Cecil County for New York; 70,000 barrels crude for Struthers & Barry.
La Brea for Honolulu; 78,000 barrels crude for Union Oil Company.

AUGUST 9
Coalinga for Martinez; 62,500 barrels crude for Union Oil Company.
Col. E. L. Drake for Richmond; 21,000 barrels crude for Standard Oil Company.

AUGUST 10
Alden Anderson for Avon; 57,000 barrels crude for Associated Oil Company.
Lubrino for Richmond; 68,000 barrels crude for Standard Oil Company.
Sabine Sun for Philadelphia; 57,350 barrels crude for Sun Oil Company.
Dorotea for Martinez; 74,500 barrels crude for Shell Oil Company.
W. S. Miller for Richmond 61,400 barrels for Standard Oil Company.

## Standard Tests Two Wells at Wheeler Ridge

[EXCLUSIVE DISPATCH]

WHEELER RIDGE, Aug. 12.—The Standard Oil Company has tested its Nos. 3 and 4 wells on section 28, 11-20 for water shut-off. Five other wells in the county are undergoing similar tests, three being in the Midway and one in the Elk Hills.

During the week just past the Midland Oil Fields Company, Ltd., leased 440 acres in the Wheeler Ridge district for the consideration of $80,000 cash and $80,000 royalty. The lease was made from J. F. Brown, E. W. Curtis, J. B. Stevens, C. K. Perkins and C. M. Small. Drilling will start as soon as the government issues a permit for drilling, the land being held under the oil land leasing law.

In the agreement filed with the Kern County Recorder it is stipulated that at least twenty-five wells must be drilled to a depth of not less than 3000 feet, or until oil has been discovered in paying quantities at a lesser depth. The property is located in Section 23, 11-20.

C. Judkins and associates have granted the Standard Oil Company an extension of six months to drill on the west half of Section 35, 27-27.

## Tehachapi Gold Strike Value Is Now Confirmed

[EXCLUSIVE DISPATCH]

TEHACHAPI, August 12.—Assays havings confirmed the high values of several ledges of ore recently struck on the company holdings, the Tehachapi Gold Mining Company is preparing to start development of its holdings on an extensive scale.

A new stamp mill and other equipment already ordered are expected to be installed and in operation within a short time.

The strike of what is reported to be an excellent showing followed the taking over of claims of the Wiggins Lone Pine group and the George Chamberlain Companies.

Charles T. Thompson was recently elected president of the company, which was formerly known as the Golden State Mining Company. Other officials chosen were G. A. Gould, vice-president; I. A. Schaubel, secretary and Mrs. L. E. Weferling, treasurer. James E. Wiggins was recently appointed mine superintendent.

### CONSIDER BIDS FOR TRUCKS

The City Council today will select one of the several bids for the purchase by the city of sixteen trucks at a cost of about $16,000. The equipment will be used by the garbage, engineering and street departments, and is much needed.

## MIDWAY STARTS ON NINE WELLS

*Torrance Fields Are Active During Week*

*Six Rigs Are Raised on Proven Area*

*Territory Most Intensively Drilled in District*

[EXCLUSIVE DISPATCH]

TORRANCE, Aug. 12.—Nine new wells were started in this field last week, six of them in proved area on the west side of the city, two in the area recently opened up by the Midway Northern Oil Company's record well and one in the far southeasterly section, where the Standard, Shell and Sentinel have just started operations.

Four of the wells are being put down by the Petroleum Midway Company, two just south of the Chanslor-Canfield Midway's Torrance No. 6, the highest gravity well in the field; one near the Midway Northern well which lit offset two weeks ago, and one offsetting the Shell's Frenger No. 1.

The Chanslor-Canfield company is starting three wells, two as offsets to the Petroleum Midway's new wells and a third on Long Beach-Redondo Boulevard, two blocks east of the Midway Northern well, to take care of an offset to be started soon by the Hub Oil Company. One of J. L. Keck's wells is in the same territory and the other in the wildcat district much farther to the southeast.

### PROVED AREA

The area recently proved up by the Midway Northern well is, as a result of the activity during the past ten days, becoming the most intensively drilled district in the field. Seventeen wells are now going down within a radius of three blocks of the well and several are "hub to hub," and all offsets have not yet been taken care of.

An interesting feature of the intensive drilling is the competition being indulged in between the Chanslor-Canfield Midway Oil Company, whose big lease takes in most of the north side of the old Redondo-Long Beach Boulevard in that district, and the Superior Oil Company (William Keck,) with a lone acre facing on the boulevard, in the center of the lease. The Superior has put in two wells on the acre and the Chanslor-Canfield Midway is surrounding the acre with three offsets, drilled as close to the line as is possible to put the derricks.

### GRANTED PERMIT

Chanslor-Canfield Midway got an okeh on water shutoff in Torrance No. 8 which offsets the Midway Northern well. Torrance No. 8 was cemented at 3223 feet, while the Midway Northern well was cemented at 3480 feet. In the latter well it was claimed that the oil sand was not encountered until the point where the well was cemented was reached.

In Torrance No. 8 a satisfactory showing was hit at a much shallower depth. The well is being cored carefully now as it is feared an intermediate water sand might be hit between 3223 feet and 3480 feet.

Farther to the north, on Carson street, the water shutoff in Chanslor-Canfield's Torrance No. 7 is considered doubtful and No. 9 has turned out wet. Across the street from No. 9, the cement job in the Hub Oil Company's Smith No. 2 was declared okeh and that well is now going down in the oil sand.

### NEAR OIL SAND

Six blocks to the east of these wells on Carson street, the United States Royalties' Vista Highlands No. 1 is standing cemented at 3100 feet, while still farther to the east the Superior's Shedd No. 1 is drilling at 3412 feet and believed to be near the top of the oil sand. The well is nearly 200 feet deeper than where most of the wells father to the west were cemented and indicates that the structure is either dipping to the east or that the wells on Carson street are getting farther and farther on the north slope of the structure as they go east into the city of Torrance.

Many who have been holding out hopes for production in the Peterson-Barker Syndicate's well on the east side of Torrance and about three blocks north of Carson street, are encouraged by developments in the Shedd well. The Peterson-Barker well is standing cemented at approximately 3900 feet, after hitting what is believed to be a fair oil showing.


THE NATIONAL CITY COMPANY — NEW YORK

*Equipment Trust Certificates*
Yielding from
*5.10% to 6.30%*
Matures to 1938

Meeting to an exceptional degree demands of careful investors as to security, marketability and income.

A diversified list of equipment trusts, included in our current offerings, sent on request.

The National City Company
*Offices in more than 50 cities.*
513 West 6th Street, Los Angeles.
Telephone 10263.


## Legal

NOTICE OF MEETING OF THE STATE BOARD OF EMBALMERS. The State Board of Embalmers will meet Saturday, August 25th, at 10 A. M. at the State Normal School, Waller & Buchanan Sts., San Francisco, for the purpose of holding examination for license to embalm, and to transact any other business that may come before the Board.

For further information apply to the office of the Secretary, 2850 Telegraph Ave., Oakland.

A. P. BOOTH, President.
BESSIE WOOD GUSTASON, Secretary.


6%

## TAX EXEMPT California Bonds

THAT BENEFIT CALIFORNIA CITIZENS AND PROPERTY OWNERS AND YIELD CALIFORNIA INVESTORS
*6% to 7%*

### Los Angeles County Road District Bonds

$63,000—Districts within 1 mile of the South... boundary of the City of Los Angeles. Between Western Ave. and Compton Ave.
*Price 100 and Interest, Yielding 6%*

### 1915 Act Serial Improvement Bonds

$36,000—CITY OF HANFORD 6%
*Price 100 and Interest, Yielding 6%*

$43,000—CITY OF CALIPATRIA 6%
*Price to yield 6½%*

### Street Improvement Bonds

*City of Los Angeles*

30,000—18th St., San Pedro ..... Yield
3,700—Mercury Ave. ..... Yield
45,000—Denker Ave. ..... Yield
15,000—Hyperion Ave. ..... Yield

*City of Fresno*

15,000—M. Street ..... Yield
10,000—Thorne Ave. ..... Yield
6,000—Weldon Ave. ..... Yield
15,000—Ferger Ave. ..... Yield
4,000—Amador Street ..... Yield
1,800—Echo Ave. ..... Yield

*City of San Bernardino*

10,000—11th Street ..... Yield
5,000—Temple Street ..... Yield
1,900—F. Street ..... Yield

*Call for particulars concerning these and other similar issues*

Price to Yield 6% to 7%
With Complete Tax Exemption
*Their Public Record Proves Their Safety*

Elliott & Horne Co.
200 Stock Exchange Bldg.
639 South Spring St. ~ Main 7233
LOS ANGELES
Bond Dealers Since 1904

No. 1

## The Bond Business

is a specialized branch of finance that demands the entire time of its management.

IN 1920 we sold our clients $813,000 City of Edmonton 5½% ten-year Gold Bonds, redeemable by "drawings" on interest dates. These bonds were priced at 86.58 to yield a minimum of 7½% and were accepted in lieu of arrears of taxes. We told our clients those bonds offered a prime investment and that most, if not all the issue, would be called before maturity, returning abnormal interest.

We knew what we were talking about. We knew the city. We knew the quality of the bonds. These bonds sold at 86.58 to yield a minimum of 7.50%, are actively traded in around 98.65 yielding 5.75%, and already $294,000 have been "called" at 100.

We know Edmonton well. Edmonton has a brighter future than most cities of its size. It has an enormous trade territory. It has important manufacturing. It is the capital of the province. It is the supply base and clearing house for the enormous agricultural territory of Alberta. It is the center of vast coal fields that underlie the prairie. WHEN WE BUY bonds WE KNOW THE SECURITY. We get our information at first hand and do not depend upon hearsay.

Edmonton is the only city of its size on the American continent without gas and now it is to be supplied with gas, for both domestic and manufacturing purposes, under an exclusive franchise and profitable rates fixed by Parliament Act.

The SOUTHWESTERN UTILITIES CORPORATION of Kansas has had an unvarying career of business expansion and big profits in every year of its history.

Its net earnings for 1922 are 56% greater than those of 1921 and 1923 net earnings as evidenced by actual figures for the first four months of 1923 will be 107½% greater than 1921. This is the company that through a Canadian subsidiary will supply Edmonton with gas. We know all about the Southwestern Utilities Corporation. It is borrowing a substantial sum of money to be used in supplying Edmonton with gas and making a great deal more money for itself.

If you are interested in a thoroughly safe investment yielding you 7.60% for three years (with valuable Federal Income Tax exemptions) and the privilege of extending your investment for twelve years more at 7%, communicate with us.

These three-year bonds are in $100, $500 and $1000 denominations. You may pay cash for them or pay for them on the partial payment plan. Any amount.

*We spent seven months satisfying ourselves. We can satisfy you regarding the security. WE KNOW.*

FREEMAN, SMITH & CAMP CO.
Los Angeles - San Francisco - Chicago - Portland
Second Floor Bartlett Building
215 West Seventh Street
Metropolitan 6000

## Oil Leases

In the heart of the big play in Sterling County, Texas. $5 per acre, ten year commercial leases.

Call on
S. V. TALLAL, 907 Rosslyn Hotel

We Are Active in the Listed and Unlisted Stocks and Bonds for Cash or on Partial Payment Plan.

# Reports From California's Great Petroleum Fields

## PETROLEUM PRICES

| Gravity. | April 15, 1923. | Dec. 6, 1922. |
|---|---|---|
| 14 to 14.9 | .40 | 0.40 |
| 15 to 15.9 | .50 | .50 |
| 16 to 16.9 | .60 | .60 |
| 17 to 17.9 | .70 | .70 |
| 18 to 18.9 | .80 | .80 |
| 19 to 19.9 | .90 | .90 |
| 20 to 20.9 | .97 | .97 |
| 21 to 21.9 | 1.05 | 1.05 |
| 22 to 22.9 | 1.13 | 1.13 |
| 23 to 23.9 | 1.21 | 1.21 |
| 24 to 24.9 | 1.29 | 1.29 |
| 25 to 25.9 | 1.37 | 1.37 |
| 26 to 26.9 | 1.45 | 1.45 |
| 27 to 27.9 | 1.53 | 1.53 |
| 28 to 28.9 | 1.61 | 1.61 |
| 29 to 29.9 | 1.69 | 1.69 |
| 30 and over | 1.84 | 1.84 |
| Fuel oil, per barrel | $1.05 | $1.05 |
| Gasoline, per gallon | .07 | .07 |
| Kerosene, per gallon | .03½ | .03½ |
| Distillate, per gallon | .03½ | .03½ |

## MARKET DULL AFFAIR

*...d of Trading Tended to ...Up Activities*

*...Traders Also Were ...ent on Vacation*

*...Few Firm, but Net ...Unimportant*

(By Associated Press Wires)

NEW YORK, Aug. 12.—Last week's market was a dull affair. Trading suspended for the day on Wednesday during the period of the funeral services for ex-President Harding, and all day Friday, which was observed as a day of mourning.

These two suspensions coupled with the absence on vacation of many active traders, combined to make the week's transaction unusually small.

Prices generally were firm although net changes on the week were relatively unimportant.

### BOND TRADES SMALL

The total of new bond issues offered during the week, $2,450,000, was the smallest of the year. It compares with $36,200,000 the previous week.

Little new business is expected during the next few weeks, bankers having offerings in view indicating they will defer the financing until a larger proportion of investors have returned from their vacations.

Reports persist that several oil companies are desirous of floating bond issues to obtain additional funds for construction of storage facilities to care for the continued overproduction in crude oil and gasoline. However, bankers state nothing will be done in that regard for the immediate future.

A revival of interest in the contemplated new financing by the Argentine government has disclosed the fact that London bankers also are in the field for this particular issue. American bankers state they do not believe the full amount of the 150,000,000 gold pesos authorized will be issued in the near future.

### NEW SWISS NOTES

The new Swiss government 5 per cent three-year notes, traded in on a when-issued basis on the New York curb, sold fractionally under the offering price of 97.39, probably a sympathetic reflection of lower foreign exchange rates.

Deposit certificates covering the Mexican bonds involved in the debt agreement between the Mexican republic and the international committee of bankers were admitted to trading on the New York Stock Exchange.

All of the new offerings last week were State and municipal issues. The largest of these was $1,500,000, 16 to 20 year 4½ per cent State of North Dakota rural bonds offered at prices to yield 4 per cent.

## PLAN EXAMINATIONS

### Appointment Open for Deputy District Attorney

The County Civil Service Commission will conduct examinations Wednesday, September 12, for the position of Deputy District Attorney, ranks 1 and 2. There is one appointment to be made immediately. Candidates must be admitted to practice law in all courts of the State and be familiar with criminal law and procedure, and in addition candidates for rank 2 must have had experience in the Superior and higher courts. Salaries for rank 1 are $290 a month and for rank 2, $225 to $325 a month.

## FIVE WELLS GO ON PRODUCTION

### *Huntington Beach Shows Big Increase in Output*

### *Standard Brings in Largest Producer in Week*

### *Well Indicates Good Sand in Gun Club Vicinity*

[EXCLUSIVE DISPATCH.]

HUNTINGTON BEACH, Aug. 12. Five new producers were placed on the list in this field during the past week adding 4215 barrels daily to the production. The largest of these is the Standard Oil Company's Bolsa No. 13, which is flowing 3000 barrels of 28 gravity oil from a depth of 4546 feet. The well contains 850 feet of screen casing and the gas pressure registers 850 pounds at the casing head. It is located in the flat near the Bolsa No. 1, which indicates that it will be a good producer and that the big paying sands extend toward the ocean in the direction of the Bolsa Gun Club grounds.

The Standard also completed B-31 at 4319 feet, where the six and one-quarter inch oil string was landed. It is flowing 850 barrels of 26 gravity oil and the gas pressure registers 425 pounds at the casing head. It contains an oil string of 630 feet of screen casing. This well is located on the southern slope of Reservoir Hill and is an offset to the Amalgamated Oil Company's Reservoir No. 4.

### UNION BRINGS IN WELL

The Union Oil Company brought in Copeland No. 16, which is flowing 705 barrels of 24 gravity oil at 6105 feet. The well contains 900 feet of screen casing and the gas pressure registers 445 pounds at the casing head. It is located on the Copeland lease and is an offset to the Western Seaboard Russell No. 1 on the west.

The Union also completed Copeland No. 17 at 4950 feet, which is flowing 510 barrels of 23-gravity oil. It contains 866 feet of screen casing and the gas pressure registers 530 pounds at the casing head.

The smallest well to come into production this week is George F. Getty's Andrews No. 1, which is on the beam, pumping 150 barrels of 21-gravity oil. It is not entirely clear of emulsion, which is said to be causing the low gravity. It is 4556 feet deep and 516 feet of 100 screen mesh casing was used. The gas pressure is 400 pounds at the casing head.

### GAIN IN PRODUCTION

The total daily production for the entire field during the week was 212,074 barrels, a gain of 7621 over last week. The daily average per well is 418 barrels as compared with 413 for the previous week.

There are no new rigs this week. The total number of rigs in the field is 485. Of these 111 are drilling, 268 are on production, 106 are incomplete, 160 are flowing and 71 are pumping.

### REALTOR SUES FOR DIVORCE

[EXCLUSIVE DISPATCH.]

ST. LOUIS, Aug. 12.—Elroy V. Selock, secretary of the Tower Grove Realty Company and former lawyer, filed suit in Circuit Court to divorce Bessie K. Selleck. The petition alleges desertion.

## SHELL OIL IN WEEK'S LEAD

### *Two New Producers Added to Firm's List*

### *Signal Hill Now Boasts the Deepest Well*

### *Survey Shows No Let-up of Activities*

By a "Times" Staff Correspondent

LONG BEACH, Aug. 12.—The Shell Oil Company took the lead over other companies operating in the Signal Hill field during the week in the number of wells brought in. The company having two new producers, the Shell Jones No. 4 and the Shell Dobyns No. 3. Other new producers for the week included the Miley-Mills No. 2 and the Special Delivery Syndicate's Special Delivery No. 2. The four wells added considerable to the total production of the field.

The Shell Jones No. 4, the latest addition to the local group of producers, came in late Friday with an initial flow of approximately 3500 barrels a day from the 5179 foot level. In nine hours the new well yielded 111a barrels of oil with a gravity of 26 degrees and a water and emulsion cut of 5.6.

The Jones is located at Panorama Drive and Temple avenue, opposite Alamitos No. 1, the discovery well of the field. It is on land owned by Josiah Jones on which three other wells have been drilled to production by the Shell interests.

### DEEPEST PRODUCER

The past week witnessed the bringing in of what is declared to be the deepest producer in the world—the Shell Dobyns No. 3, which made an initial flow estimated at 3500 barrels a day. The well was completed at the 5471 foot level. Initial flow showed a large percentage of emulsion, however, and Shell Company officials are apprehensive as to the well's ability to clean itself out.

Another big producer was added to the field when the E. J. Miley Company brought in the Miley-Mills No. 2, which showed an initial flow reported at almost 10,000 barrels a day. This well, located on Canton street, between Jesse avenue and California street, was drilled to the 4958 foot level and is on the same tract that produced the Miley-Mills No. 4, which came into production several weeks ago with an initial flow estimated at 12,000 barrels a day.

The No. 3 well was drilling for eleven months, several bad fishing jobs having delayed completion. A water shut off was obtained and the well completed in spite of many obstacles.

Regarded by operators as one of the best wells in the local field, the Special Delivery No. 2, at Atlantic avenue and Spring street, became a producer early in the week and its initial flow was said to be close to 5000 barrels a day. The well justified every promise of oil men who declared that it had been located squarely on the top of the anticline and should become a big producer.

The Special Delivery is located on land owned by Mr. and Mrs. W. A. Duncan. The Wellton No. 1 well, just one block south, completed at a shallow depth, has been one of the steadiest wells on the west side in the matter of flow, producing approximately 1000 barrels a day for several months.

The Cullen Landis No. 1 and the M. K. M. No. 1, were both spudded in on the Duncan property several days ago. The Cooper-Duncan is drilling on the same land at about 2300 feet and Special Delivery No. 3 is being rigged there.

### GAS PRESSURE

Special Delivery No. 2 was completed at 4100 feet, a depth several hundred feet shallower than the big producers surrounding it, but it shows production and gas pressure which are considered by oil men to be remarkable from that depth.

Another well which gave some promise of becoming a good producer but which showed a large water and emulsion content when it was brought in, is the General Petroleum Corporation's K. & H. No. 4, which started production Thursday night from a depth of 5518 feet. First cuts showed 80 per cent water and emulsion but since it came in the well has cleaned itself out considerably and Saturday showed a water and emulsion cut of about 60 per cent. The flow was estimated at several thousand barrels a day. The K. & H. No. 4 is located north of Willow street and east of Walnut avenue.

## GOLD FIELD ON DESERT PLAINS

[EXCLUSIVE DISPATCH.]

QUARTZSITE (Ariz.) Aug. 12.—It is not generally known that on the desert plain near this place is one of the most remarkable placer fields of the Southwest. The gold is very hard "caliche," or hardpan, as far as twenty feet below the surface. For thirty years occasional efforts have been made to work this difficult ground, usually by crushing and dry washing, but with little success. Water is remote, and large capital would be required with a better system of handling. There are indications that a large number of claims have been gathered up of late into a combination. This may mean a well-capitalized attack on the field this fall. To the westward is one of the largest cinnabar deposits of the State. It was developed, year ago, to the depth of 600 feet, but in such manner that later a mine inspector stopped operation. Drifts were run on 50-foot levels, and much valuable ore was exposed.

## PREMIER KATO ON ROAD TO RECOVERY

[BY CABLE AND ASSOCIATED PRESS.]

TOKIO, Aug. 11.—Physicians attending Premier Kato, who has been ill for several days, today issued a statement regarding his health, which is regarded as reassuring. It had been rumored that the Premier would resign because of his illness.

## *BELL-EVANS IS RUSHING NEW PLANS*

### *Kern County to Have Big Development Program; Fields Are Busy*

[EXCLUSIVE DISPATCH.]

BAKERSFIELD, Aug. 12.—One of the biggest development programs planned for some time in Kern county has been launched by the Bell-Evans Oil Company, a subsidiary of Hugh B. Evans, Inc. This concern has begun work on Section 35, 23-23 in the Midway district and will spud in two new wells before September 1, and will have finished four wells before the end of the year.

Frank E. Holman, an old-time oil man, is in charge of development work, together with Hugh B. Evans, Jr., vice-president of the company. Work is now being rushed on roads, location and buildings. The property adjoins the Vivian B Oil Company, which leased its land from the Hugh B. Evans Company, Inc. The Vivian B property has been highly developed and quite successful.

Three new wells have just been spudded in in Kern county, two in the Midway district and one in the Elk Hills. The Pan-American Petroleum Company has started a new hole to be known as No. 5 in the Elk Hills on Section 2, 31-24. In the Midway field the Pacific Oil Company has started to drill its No. 33 hole on Section 31, 31-24, while in the same district the Chanslor-Canfield Midway Oil Company is drilling its No. 39 well on Section 9, 32-23.

## MAN IS ACCUSED OF WRIGHT-ACT VIOLATION

Fred A. Girard, 24 years of age and supposed to be an assistant motion-picture director, was arrested early Sunday morning at 1544 Wilcox avenue, Hollywood, by Police Officer Nelson. He was booked on a charge of violating the Wright Act by having liquor in his possession and will be given a hearing today.


# Notice To Investors of Snowolene Oil Company

SNOWOLENE OIL COMPANY'S HUNTINGTON NO. 1, at Huntington Beach, came on production at 1 a.m., Friday, August 10th, flowing over the top of the derrick. Flush production above 1000 barrels, 26 gravity. Normal flow not yet determined. Production contracted to Standard Oil Company. Pipe line to be quickly connected.

SANTA FE NO. 1 (at Santa Fe Springs) rigging up Rotary, will "spud in" today (Monday, August 13th)

JACALITOS NO. 1 (on the Famous Jacalitos Dome,) is drilling at 2200 feet. We expect to make water shut off at 3200 feet and complete at approximately 3500 feet. Prospects now seem brilliant.

John McKeon, Pres.
Ralph Arnold, Vice-president
Harry L. Bentley, Sec.-Treas.

## H. L. Bentley Co.

Fiscal Agents

10th Floor Lane Mortgage Bldg. Metro. 5700—161-89

*There are still shares in the SNOWOLENE OIL COMPANY open to the public. Subscription of the present issue at $100.00 each.*



Groceries, drug stores, theaters, garages, hotels, apartment-houses, candy stores, restaurants, manufactories, filling stations, dry goods, banks—these and every other conceivable line of business are advertised under "Business Chances" in **TIMES WANT-ADS**



*Exempt from all Federal Income Taxes*

*Tax Exempt in California*

## $4,105,000

# City of Los Angeles, California

**4½% and 5% Harbor and Improvement Bonds**

**and**

**4½% Sewage Disposal and Fire Protection Bonds**

**$1,600,000**
Dated November 1, 1922.
Due Serially November 1, 1923 to 1962.
Interest Payable May and November 1.

**$900,000**
Dated September 1, 1922.
Due Serially September 1, 1924 to 1954.
Interest Payable March 1 and September 1.

**$1,605,000**
Dated April 1, 1923.
Due Serially April 1, 1941 to 1962.
Interest Payable April 1 and October 1.

Coupon Bonds. Denomination $1,000. Fully Registerable. Principal and Semi-Annual Interest payable at the Office of the City Treasurer in Los Angeles, or at The Guaranty Trust Company of New York.

**Legal Investment for Savings Banks and Trust Funds in New York, Massachusetts, Connecticut and Rhode Island.**

### FINANCIAL STATEMENT

(As Officially Reported)

| | |
|---|---|
| *Valuation as a Basis for Taxation | $1,988,672,870.00 |
| Total Bonded Debt (Including This Issue) | 65,110,488.00 |
| Water Bonds | $24,010,250.00 |
| Sinking Funds | 4,003,628.00 |
| Net Bonded Debt (Less Than 2% of Valuation) | 37,096,612.00 |

Population, 1920 Census, 576,673; Estimated Population 1923, 900,000.

*For purposes of Taxation, taxes are levied on not to exceed 50% of the above valuation.

In addition to the above indebtedness, the net indebtedness of districts located wholly or in part within the City of Los Angeles, namely, municipal improvement districts, flood control districts and school districts, amounts to $29,249,373, or a combined net city and district debt of less than 3½% of the above valuation.

These Bonds are a direct obligation of the City of Los Angeles, both principal and interest being payable from unlimited ad valorum taxes levied against all of the taxable property therein.

### MATURITIES AND YIELDS

**5% bonds maturing 1923 to 1933, inclusive, at prices to yield about 4.70%.**
**5% bonds maturing 1934 to 1939, inclusive, at prices to yield about 4.65%.**
**4¼% bonds maturing 1940 to 1962, inclusive, at prices to yield about 4.60%.**
**4½% bonds maturing 1941 to 1962, inclusive, at prices to yield about 4.55%.**

*Legality to be approved by John C. Thompson, Esq., of New York City.*

**Bankers Trust Company**
New York.

**National City Company**
New York——San Francisco

**William R. Compton Company**
St. Louis——Chicago

**Drake, Riley & Thomas**
Los Angeles——San Francisco.

**R. H. Moulton & Co.**
Los Angeles——San Francisco.

While we do not guarantee the above statements they are obtained from sources we believe to be reliable.



# Invest Your Savings

# Make Them Earn More

*Investigate*

## Foster and Kleiser COMPANY

## Investment Plan

Small Amounts Monthly Will Bring You

## 7% to 10%

FOSTER and KLEISER COMPANY
[illegible] W. Washington St., Los Angeles. West 7230.
[illegible], Oakland, Sacramento, Long Beach, Seattle, Tacoma and Portland
Send me, without obligation, *full particulars of your investment plan.*

# LOVED COUNTRY BEYOND LIBERTY

### *Doctor Surrenders to Police After Thirteen Years*

### *Was Accused of Fatal Shooting in 1910*

### *Meanwhile Married Princess in Nicaragua*

[EXCLUSIVE DISPATCH]

PHILADELPHIA, Aug. 12.—Thirteen years of wandering in the countries of South and Central America, during the course of which he married a wealthy Indian princess in Nicaragua, could not destroy the love of his country in the breast of Dr. Charles Cooper Spar, who yesterday surrendered himself to the Camden police because of a homicide committed thirteen years ago.

Dr. Spar fled the country on September 10, 1910, after he was asserted to have shot Edward Lawrence, who, he declares attacked him. At the time of the shooting Dr. Spar, who had not been actively practicing his profession, had charge of the Locust Wood Cemetery, adjoining his home at Ellisburg, seven miles from Camden.

The one witness to the shooting, a boy, the police say, died recently. An effort, according to the police, will be made by the commonwealth to offer the deposition made by the boy in which it is stated that Dr. Spar went to his house for a shotgun and returned with the intention of attacking Lawrence.

CLEWS VALUELESS

Thought many reports were received by the police that he had been seen in different parts of the country all the clews proved valueless and nothing had been heard of him for eleven years until his sudden appearance at police headquarters today with his counsel, James Russell Carrow. During his absence property owned by Dr. Spar has become very valuable.

He was committed to the County Jail without bail pending trial. Mr. Carrow, tomorrow morning will ask Justice Katzenbach to have the indictment nolle prossed on the ground that there is no proof of murder, the one witness being dead.

FAMILY IS OLD

Dr. Spar was born in New York in 1876, is the son of Charles Alva Spar, a member of the New York Exchange, and Helen Cooper Spar, a member of one of the oldest families in Camden county. He is a graduate of the Medico-Chirurgical College of Philadelphia.

After his escape he lost himself far from the beaten paths of the world's commerce until 1911. He served as a physician in mining and lumber camps. It was while he was physician in an international mahogany company that he first met Princess Pilah, great-granddaughter of Chief Andrew of Rayapura and direct descendant of the first king of the mosquito coast, who shortly afterward became his wife. With her husband she traveled over every country of South and Central America and by her gentle urgings in time persuaded him of the wisdom of returning to this country and surrendering himself in an effort to clear his name.

## WHAT'S DOING TODAY

Reorganized Church of Jesus Christ of Latter Day Saints camp meeting, Hermosa Beach, all day.

Concert, Westlake Park, evening.

Tilly Losch of Southern California luncheon, Thursday Club, noon.

Dancing, Cinderella Roof, Sixth at Olive, evening.

Los Angeles Museum exhibit, Exposition Park, 10 a.m. to 4 p.m.

Spanish exhibit—an exhibit, Southwest Museum, afternoon.

Philatelic Club meets, Music Art Hall, 233 South Hill, evening.

Pilgrimage Play, Pilgrimage Theater, Cahuenga and Highland, Hollywood, evening.

"The Scarecrow," a play, Mason Theater, 261 South Main, evening.

Architectural Society of Los Angeles meeting, Schuster Hall, U.S.C., 840 W. Vermont, 8 p.m.; Dr. Mary P. Ralandson, speaker.

Los Angeles Orthopedic Hospital, Glendale Sanatorium and Hospital Training School, corner Isabel and California, Glendale, outing.

Free Public Library exhibit, south main gallery, State Exposition Building, Exposition Park, 9 a.m. to 5 p.m.

Illustrated lecture, music, motion pictures, Chamber of Commerce, 10 a.m. and 1 p.m.

MOTION PICTURES:

Alhambra, Hill, between Seventh and Eighth—"Prisoners of the North Seas."

California, Eighth and Main—"Three Wise Fools."

Clune's, Broadway, Broadway, between Fifth and Sixth—"The Queen of Sin."

Grauman's Hollywood, Hollywood Place and Highland—"The Covered Wagon."

Hyperion's Metropolitan, Sixth and Hill—Lois Wilson in "The Silent Partner."

Million Dollar, Third and Broadway—Norma Talmadge in "The Only Woman."

Rialto, 820 South Broadway—Dorothy Phillips in "The White Frontier."

STAGE:

Majestic, 215 South Broadway—Marjorie Rambeau in "The Gentile."

Morosco, 744 South Broadway — "The Broken Wing."

Mason Theater, Fine and Figueroa — "Getting Gertie's Garter."

Mason Opera-house, 727 South Broadway—Margaret Anglin in "A Woman of No Importance."

VARIETIES:

Orpheum, Sixth and Main—"Rabbit Rabbit."

Pantages, Seventh and Hill—Georgia Minardi.

RADIO:

7 to 7:30 p.m., KHJ, City Dye Works.
12 to 12:30 p.m., KHJ, City Dye Works.
12:30 to 1:15 p.m., KHJ, THE TIMES.
2:30 to 3:00 p.m., KHJ, THE TIMES.
6 to 7:30 p.m., KHJ, City Dye Works.
6:30 to 7:30 p.m., KHJ, THE TIMES.
7:30 to 7:45 p.m., KFI, Auto.
7 to 7:30 p.m., KHJ, Radio Institute.
7:30 to 8:00 p.m., KHJ, Symphony.
8 to 9:00 p.m., KHJ, THE TIMES.
9 to 10 p.m., Examiner.
10 to 11 p.m., KFI, Anthony.

## BETTERS OWN RECORD

### Vidor Displays Versatility in "Three Wise Fools"

King Vidor has gone his own record as an original and versatile motion-picture director one better in "Three Wise Fools," the film version of the stage play which yesterday at the California Theater commenced its second week.

The picture has reality in character and in situation, the charm and the feeling of romance which Vidor gets into all his pictures. True he had these qualities to work with in the play, but he has enhanced and developed them, giving episodes and sequences which the stage version had to omit.


BUSINESS BREVITIES.
[Advertising]

The Times Branch office, 631 South Spring street. Advertisements and subscriptions taken. Telephones, Metropolitan 6700; 28891.


# FIELD CELEBRATES BIRTH

### *Torrance Predicted to be on Way Toward Becoming Among Foremost in State*

Celebrating the anniversary of the bringing in of the discovery well, the Chanslor-Canfield Midway Company's Del Amo No. 1, with a burst of new activity rivaling that in any section of the State, the Torrance oil field today gives every indication of being the next big oil field of Southern California. New activity includes the starting of fourteen wells only a short distance from the Midway Northern's 1500-barrel well which last week proved up a large area of wildcat territory.

A little more than one year ago there was one producing well in the field, and a half dozen drilling wells. Today there are thirty-six wells on production and forty-seven drilling. The area in which drilling was being done a year ago was two miles long and a mile wide. Today the field operations extend over an area three miles wide and seven and a half miles long.

BELIEVED FIZZLE

One year ago, the Torrance field, because of the low gravity of its oil and the small production of the discovery well, was regarded as a fizzle, by the public, then just becoming accustomed to the gushers of Signal Hill and Santa Fe Springs.

It was not then generally known that the big companies and some of the more far-sighted independents were busy closing leases in various sections of the Torrance field approved by their geologists. Not all of these geologists agreed on where the structure would run, though the majority stayed on a southeasterly line running from Redondo, passing through the southern part of the city of Torrance and continuing on to Harbor Boulevard. But none of the geologists has yet suffered the humiliation of having located a dry hole.

A year ago the companies were staying close to the proven area, with its small wells, but they have since thrown aside their caution and are wildcatting two to four miles from production. Most of the new wells going in are along the generally accepted southeasterly trend of the field. The farthest east of these wildcat wells is being drilled by the Keystone Oil Syndicate, with the Shell Oil Company putting a rig a short distance west of it and the Standard and Sentinel Oil Company putting down two wells within a short distance of the Shell well.

JULIAN HAS WELL

Three-quarters of a mile south of where the Standard and Sentinel are drilling, C. C. Julian has taken over the well and holdings of the Torrance-Lomita Royalties Company. A mile north of the Standard well, and just east of Torrance, the Peterson-Barker Syndicate has drilled its wildcat well to a depth of 3340 feet and is preparing to cement it in a sand carrying a small showing of oil.

Up to now there has been a gradual improvement in the wells as they have gone East. The most eastery of them—the Midway Northern's new well, being the best well in the field. It is two miles and a half east of the discovery well and three miles and a half west of the most westerly well, on the outskirts of Redondo.

The proven width of the field is a little more than a mile. If the Union should bring in its Weston No. 1 on the big Weston ranch, back of Lomita, the field's width would be extended to three miles.

Oil men representing the big companies, are expressing the belief that the Torrance field will eventually rank as one of the foremost of the State. Two hundred wells could be drilled in the area already proven without overdrilling it, they say, and if the area is extended by the wildcat wells now being drilled farther to the east, that number of wells might be doubled.

WELLS FAR APART

Up to now the small production has prevented close drilling and assured a saner and healthier development of the field, and unless some section develops a gusher sand, close drilling, such as has been done in the other big fields, may never be indulged in at Torrance.

While the oil men who believe the Torrance field will be a long-lived one with a large number of small producers scattered over a wide area, are in the majority, there are a number who look for gusher production when the crest of the structure is located. Just now the whereabouts of that crest is causing considerable controversy.

The majority of the oil experts prefer to locate the crest in the South Torrance-North Lomita district in the neighborhood of Arlington street. This theory, they say, is borne out by the fact that the Midway Northern well, largest producer in the field, is a short distance west of this area.

There are a few who would locate the crest of the structure farther to the north, in the neighborhood of Carson street and the Torrance High School. Others would go north of this in what is known as the 4070 tract where the highest gravity oil in the field has been found.

LIST OF WELLS

Of the eighty-three wells in the field (on production and drilled) twenty-six are on lease held by the Chanslor-Canfield Midway Oil Company covering more than 3000 acres. The holdings of this company are the largest in the field.

The following table shows the companies operating in the field and the number of wells on production, as well as the number of wells drilling:

| | Production | Drilling |
|---|---|---|
| Chanslor-Canfield Midway | 13 | 11 |
| Standard | | |
| Shell | | |
| Union | | |
| General Petroleum | | |
| Fullerton Oil Company | | |
| Rob Ohl Company | | |
| Superior Oil Company | | |
| Petroleum Midway | | |
| George F. Getty | | |
| Gilmore | | |
| Amalgamated | | |
| Pan-American | | |
| Midway Northern | | |
| Sentinel | | |
| South Columbia Midway | | |
| Bolsa-Rose | | |
| C. C. Rowlins | | |
| Petoma Oil Company | | |
| Keystone Oil Syndicate | | |
| C. C. Julian | | |
| Graben Oil | | |
| Trimble-Rhea | | |
| Peterson-Barker Syndicate | | |
| Total | 39 | 47 |

Thus far only one sand has been found in the Torrance field. The depth of this has varied but slightly, the majority of the wells being completed around 3700 feet. Most of them have been brought in at about 3450 feet.

The Standard, Shell and Union are going down for a deeper sand on the west side of the field. The deepest of all wells is the Standard's Folkz No. 1, now standing cemented at 4924 feet.


Makers, Importers, Retailers OF Women's and Misses' Apparel

Myer Siegel & Co.

LOS ANGELES: 617-619 S. Broadway
PASADENA: Colorado at Los Robles

Hotel Bellevue
San Francisco
Geary at Taylor Street
Every room with bath.
Rates $3.50 per day and upwards.

AVOID GAS AFTER EATING

Bloating and distention of the abdomen, drowsiness after eating, pressure and pain around the heart, hands and feet cold and numb, nervousness, are the more common symptoms of this torment—gas.

All is due to the fermentation of food in the stomach.

Physicians state that the best absorbent they have found for this foul gas is Standard No. 10 Carbitts. These little tablets also quickly relieve the pain and distress that comes after eating.

If people would only give some attention to their diet and carry these wonderful tablets for emergency use they would quickly find that many of these ailments and symptoms would permanently disappear.

On sale only at the Standard Homeopathic Company, 216 South Broadway, Los Angeles, or Mailed Parcel Post for 50 cents.

Ask for our booklet—"What Shall I Eat?"—It's Free.—[Advertisement.

America's Finest Store
VOGUE COMPANY
BROADWAY AT EIGHTH

Hosiery
Three Standard Brands

From the world's foremost hosiery manufacturers offered at heretofore unheard of Sale Prices which prohibit the mention of the manufacturers' name in this announcement.

*Assortment No. 1*

All Silk—Pure Dye Stockings

Every Pair Perfect 1.95 PAIR Every Pair Guaranteed

An assortment of Fine Hosiery that sells regularly up to $4.00 Pure silk with lisle reinforcements. In this lot you will find silk stockings with Pointex and square heel, in black, white and most of the new street shades.

*Assortment No. 2*

Extra Fine Quality Chiffon Hose

*These stockings sell in the regular way at $3.00, $4.00 and $5.00 per pair. On sale Monday....* 1.79 PAIR

All silk—reinforced at wearing points. Just at the time chiffon hose are so much in demand. The colors are black, white and most of the street shades.

These hose are from one of the foremost hosiery manufacturers in the United States—a well-known brand, the name of which we are not permitted to mention, due to the extremely low price. Some of these stockings have slight irregularities that are scarcely noticeable and will in no way impair their wearing qualities.

*Assortment No. 3*

All Silk Hose
Silk from Top to Toe

Sale Price 2.50 PAIR

These stockings would sell regularly at $4.00 per pair.

A superior stocking, made by one of the foremost hosiery manufacturers in the United States, the name of which we are not permitted to mention, due to the extremely low price.

A splendid assortment of medium quality—slightly heavier than the ordinary chiffon—with lisle faced feet and top. This comprises stockings with slipper heel and square heel—in black, white and gray. All made with the Marvel stripe, proving a guarantee against runs.

Mail Orders Promptly Filled

A Fireproof Warehouse

Store Your Rugs in a Rug Room

A rug room for the care of fine oriental and other valuable rugs is built in our warehouse. Instead of leaving the finest rugs in your house while you're away and taking chances of fire, theft or damage—store them in L. A.'s rug room. Phone for particulars.

Closed Aug. 25—Annual Warehousemen's Picnic.

LOS ANGELES Warehouse Co.
316 Commercial St. Phone Main 4787

We Lead the World in
Parlor Suites

Less Than Half Price While They Last

Luxurious Custom-made 3-piece Sets, Heavily overstuffed, pillow arms, hand-tied bottoms and backs, serpentine fronts.

$169.00 "MOHAIR" $198.00

Cheaper Than Any Factory or Dealer

2nd floor 627 So. Broadway 2nd floor

The Great Stock-Raising Industry

Is covered from every angle in the weekly Farm and Tractor Magazine, issued with the Los Angeles Sunday Times.

A MILLION BARRELS IN 81 DAYS!

Exactly 1,097,488 barrels of high-gravity Santa Fe Springs Crude in an average of 81 days from

White Star Wells

That's the amazing production which these three wells have made in a few short weeks.

$509,000

That's the amazing amount of money these three wells have poured into the pockets of interest-holders SINCE JUNE 10, 1923!

$259,000

That's the total of dividend checks these wells delivered to Uncle Sam to be handed to interest-holders as JUST ONE MONTH'S DIVIDENDS (for June production).

Don't forget that July production money (a fortune in itself) will be distributed as dividends on or before September 10th; remember that these three wells are daily piling up your AUGUST dividend in the treasury of the Union Oil Company, and that they will be yours if you keep your White Star interests.

Is it any wonder that a swarm of stocksalesmen for other projects hover around you interest-holders like bees in a sugar bowl, using every pretext to trade you out of your White Star holdings—REAL MONEY?

*You must get your interests of record in your name during the month of August if you want to participate in the big dividends for this month.*

ALL WHITE STAR INTERESTS ARE A WONDERFUL BUY AT PRESENT PRICES

White Star Oil Syndicate

Suite 506, Seventh and Hill Bldg. Phones 66670, Metropolitan 6801
714 S. Hill St. Los Angeles, Calif.


## THE WEATHER

[Official Report]

LOCAL FORECAST

For Los Angeles and vicinity: Monday fair, except cloudy in morning; warmer; gentle southwesterly winds.

STATE FORECAST

SAN FRANCISCO, Aug. 12.—Weather forecast: San Francisco and vicinity: Fair Monday; moderate westerly winds.

Northern California: Fair Monday; cooler in interior; north and south portions; gentle westerly winds.

Sacramento Valley, California: Fair Monday, except cooler in the morning; warmer east portion; gentle southwesterly winds.

San Joaquin Valley, California: Fair Monday; cooler north portion; gentle southerly winds.

Santa Cruz and San Joaquin valleys: Fair and cooler Monday; gentle northwesterly winds.

TEMPERATURES

| | Max. | Min. | | Max. | Min. |
|---|---|---|---|---|---|
| Abilene | 98 | 66 | Oklahoma | 96 | 68 |
| Amarillo | 96 | 62 | Omaha | 88 | 66 |
| Atlanta | 88 | 68 | Phoenix | 106 | 76 |
| Bismarck | 86 | 52 | Pittsburgh | 82 | 62 |
| Boise | 94 | 58 | Portland, Or. | 78 | 56 |
| Boston | 78 | 62 | Rapid City | 86 | 52 |
| Buffalo | 78 | 58 | Roseburg | 84 | 48 |
| Calgary | 76 | 48 | Sacramento | 94 | 58 |
| Chicago | 82 | 66 | St. Louis | 90 | 70 |
| Cincinnati | 84 | 66 | St. Paul | 84 | 58 |
| Cleveland | 80 | 62 | Salt Lake City | 94 | 66 |
| Dallas | 98 | 70 | San Diego | 78 | 66 |
| Denver | 94 | 62 | San Francisco | 70 | 54 |
| Des Moines | 88 | 66 | Seattle | 76 | 52 |
| Detroit | 80 | 62 | Spokane | 86 | 52 |
| Duluth | 82 | 52 | Tacoma | 78 | 52 |
| El Paso | 98 | 70 | Tampa | 94 | 74 |
| Fresno | 98 | 62 | Vancouver, B. C. | 74 | 52 |
| Galveston | 94 | 76 | Washington | 86 | 68 |
| Helena | 94 | 58 | Winnipeg | 78 | 52 |
| Kansas City | 94 | 70 | Yuma | 110 | 78 |
| Los Angeles | 84 | 66 | | | |
| New Orleans | 94 | 74 | | | |
| New York | 82 | 68 | | | |
| Portland, Me. | 76 | 58 | | | |

## VITAL RECORD

DEATHS

With Funeral Announcements

ATWOOD. At 1262 East Forty-fifth street, August 11, Dora Atwood, beloved wife of Mr. and Mrs. W. H. Atwood, aged 8 years, 9 months, 13 days. Funeral services Tuesday, 2 p.m., from E. R. McConnell's funeral parlors, 4180 Central avenue.

AUSTIN. August 12, Thomas Austin, beloved father of Mrs. Mary A. Brown and Mrs. Ida Austin. Funeral services Tuesday, August 14, at 2 p.m. at chapel of Conrades & O'Connor, 1931 South Grand avenue. Interment, Rose-grove.

BAKER. 1236 West Twenty-second Place, August 11, Louise C. Baker, wife of Wm. Frank Baker, and sister of Mrs. Fred C. Pitzer of 1236 West Twenty-second Place and Fred C. Baker, Jr., of 611 Avenue 66. Funeral from C. H. Venner's chapel, 1220 East Pico street, Tuesday, August 14, at 2 p.m. Interment, Inglewood Cemetery.

BARKER. The funeral services of Mrs. Winifred Jane Barker will be held at the residence, 1742 North Hobart Boulevard, Monday, at 2 p.m. Interment, cremation.

BEERS. Services for John L. Beers will be held today at 12 m. from the Evans Mortuary, 833 South Figueroa street. Interment, Inglewood Cemetery.

BIGELOW. August 12, Mrs. Frances Bigelow, aged 75 years, beloved mother of Mrs. Mary Bigelow Cassidy of 2007 Ivy Glenn, Mrs. Ida Bigelow Cassidy of 2007 Ivy Glenn, beloved wife of Charles Bigelow. Funeral services Tuesday, August 14, at 2 p.m., from the family residence, 2007 Ivy Glenn. Interment Inglewood Park Cemetery.

BOONE. August 12, Mrs. Sallie Boone. Remains at parlors of W. A. Brown, Interment, Ft. Lee, Va.

BUNROW. At Santa Barbara, Cal., August 11, Mrs. Fred Bunrow, aged 41 years, beloved wife of Mrs. Fanny Bunrow, mother of Andrew Bunrow, Mrs. A. Lovejoy, Mrs. Annie Bunrow, Mrs. Jacobs, Clarence Bunrow, Whitney Bunrow, Conrad and Harry Bunrow, all of Los Angeles, and Mrs. Mary Bunrow, of Santa Barbara. Funeral services today at 4 p.m., from E. R. McConnell's funeral parlors, 4180 Central avenue. Interment, Evergreen Cemetery.

CARNEY. August 11, suddenly, Mary Margaret Carney, aged 57 years, beloved wife of Joseph Carney, beloved mother of Cunningham & O'Connor. Funeral notice later.

CHAPMAN. At Santa Monica, Col. Morton D. Chapman, aged 68 years, beloved husband of Mrs. Lora Lee Chapman, and father of Ruth Chapman, of 1214 West Seventy-seventh street, Chicago. Funeral services Tuesday, August 14, at 2 p.m., from the family residence at Santa Monica. Interment, Woodlawn Cemetery, Chicago.

CONE. William H. Cone of 1903 West Thirty-seventh Place, father of Orson H. Harry E. and Ralph Cone, Mrs. Lena Bunger, Mrs. Ida Lee and Mrs. Lora Martinez. Funeral at chapel of Pierce Brothers, Tenth and Hill, Tuesday, August 14, at 2 p.m.

DRENNAN. Eleanor Mason, wife of Francis Platt Drennan, beloved daughter of Mrs. Mary Mason and Francis Mason, 744 South Bonnie Brae street. Funeral services today, 4 p.m., at the chapel of the Bonnie Funeral Home, 1240 South Pierce street.

ENGLE. August 12, William, son of Russell B. Engle, aged 2 years, 6 months, 23 days. Services at Evans Mortuary, 833 South Figueroa street. Interment, Calvary Cemetery.

EPHRIAM. At Ryan, Lowell Ephriam, aged 75 years. Funeral services at Evans Mortuary, 833 Figueroa, Tuesday at 10 o'clock.

FARACI. Services for Mrs. Vita Faraci, beloved mother of Mary Angelo and Joseph Angelo, who will be held from her late home, 916 East Fifteenth street, Monday at 9 a.m., thence to the Happy Mortuary, 241 South Figueroa street. Interment, Calvary Cemetery.

GANNON. August 12, Thomas Gannon, aged 69 years, beloved husband of Jessie Gannon, and father of Thomas, Jr., and Clarence Gannon, and Mrs. Bridget O'Connell. Funeral Sunday, August 19, at 2:15 a.m. from chapel of Cunningham & O'Connor, 1931 South Grand avenue. Requiem Mass at the Church of the Immaculate Heart of Mary, Kensarco and Santa Monica Boulevard at 9 a.m. Interment, Calvary.

GRIFFIN. August 12, W. H. Griffin, aged 58 years, beloved husband of Mrs. Mary C. Griffin, father of Mrs. Mary A. Brown and Mrs. Ida Austin. Funeral services Tuesday, August 14, at 2 p.m. at chapel of Cunningham & O'Connor, 1931 South Grand avenue. Interment, Rosegrove.

HAILEY. At 4420 Third Place, grand, Alberta M., loving wife of John F. Hailey, sister of Mrs. Sadie Cox Fagin. Funeral from chapel of H. H. Orsthoefer, Tenth and Hill, Wednesday, August 15, at 2 p.m. Friends invited. Interment, Rose Hills Memorial Park.

HUDSON. August 12, Rev. aged 59 years, at the Methodist Sanatorium. Remains at chapel of Edwards Brothers.

HYER. Irma E., 1311 Colonel Drive, Highland Park, beloved wife of Ralph Hyer, mother of Doris Lee Hyer, and father of Mrs. Cora L. Hyer, and father of Clifford A. Hyer. Funeral Tuesday, August 14, at 10:30 a.m. from Robert Sharp & Son, 2219 South Figueroa street, Christian Science service. Interment, Forest Lawn Cemetery.

JOHNSON. August 12, Mrs. Hattie Johnson, beloved wife of Harry Johnson, mother of Mrs. Harry Sharp (Chicago) and Mrs. Ethel Yeaton, will attend the funeral. (Chicago papers please copy.)

KIRKLAND. August 12, Mrs. Fannie Kirkland, aged 75 years, beloved mother of Mrs. Mary Kirkland Wilson, Mrs. Ella Kirkland Hall, Mrs. Lillian Kirkland Hall, Mrs. Lillian Kirkland Hall, Mrs. Lillian

...ers California Interests. Editorials—News—Business—Society—The Drama.

The Times
LOS ANGELES

MONDAY MORNING, AUGUST 13, 1923.—PART II. 16 PAGES. POPULATION

...INDUSTRIES ...KING RECORD

...ds Start Work in ...ty During July

...ers File Notice of ...pansion Plans

...Drive Prepared for ...This Month

...new industrial en...ments operations in ...during July, accord...report which has been ...industrial department ...Chamber of Commerce. In ...the progress striking ...ation was undertak...for the immedi...during the month, the ...

...the last few months the ...partment of the cham...with members of the ...committee, has ...plans for further...prosperity of the ...industrial man...chamber, assistant ...yesterday that ...features of the ...of July was the ...of industries ...active in the local field. ...industrial de...devoted to ex...the month contains ...twenty-eight firms, ...some of the best ...ory. All of these ...announced plans for ...plants or for ...in the metropoli...area.

...an intensive ...has been in prog...month. The Cham...will undertake ...and will direct it for ...three years.

...is the list of firms ...operating in the local ...and statement of their ...

...Milling Company ...,000,000 mill for the ...and by-prod... corner of Fifty-fourth ...along the Clearitt ...Company to estab...factory at 126 ...for the pur...springs to supply ...the Bond ...Company ...for a new cloth...employment to ...

...Pacific Railroad ...to its local shops ...production of the Im... will be doubled ...annual output to 14,... of cotton material; ...Colander Com... a record prosp... in the near future. ...Hawaiian molasses ...annually at the new ...Hawaiian Sugar Re... which is being built ...at a cost of $500,... ...for new fac... White Lead and Color ...concern of the ...Company; Kol... Company announces ...of a $1,000,... plant; Santa Fe ...$1,500,000 in ex... shops; establish first ...depot on Coast; ...Clay Prod... opening of the ...Rubberdrier Com... N. J.; new re... Refinery Com...

...CEMETERIES

FOREST LAWN MEMORIAL-PARK Cemetery, Mausoleum, Columbarium. Glendale Ave. & San Fernando Road.

BEAUTIFUL ROSELAWN CEMETERY 6000 Santa Monica Blvd. Automobile at your service.

HOLLYWOOD PARK Cemetery, Columbarium, Mausoleum. Sunset Blvd. at Gower.

ROSEDALE CEMETERY Cemetery, Vault, Columbarium. Mid Wilshire.

...FLORISTS

HOWARD & SMITH Floral Offering Specialists. Floral Arrangements of Quality. 607 S. Hill St.

...VARIETY KEYNOTE

Organ Selections Featured ...day Morning Concert

Variety was the keynote ...sixty-eighth "directory" ...Grauman's Third-street ...Sunday morning. With ...instrumentalists winning ...Shelby Murtagh's ...included selections from ...ular opera "Carmen," ...Durand and "Just a ...Song," by Victor Schertzinger.

An interesting number ...violin duet by Rose ...H. Seidel, playing a ...from Bach's Double ...The California Girls' ...Rachel Grayson, Marion ...Madge Becker and Dorothy ...Wray," rendered Sousa's ...Minnetonka," in costume ...with flute obligato by ...Rogers.

Gertrude Fairley, pianiste, scored a success with ...De Schlozer. Dr. ...Organ sang two ...Tosti and Henry ...lighted with cornetic ...Marguerite Brannon, ...saxophonist, Harry Dun... saxophonist, and Ione Fisher, ...ist, completed the ...

...CIRCUS, FREE

Also Chances to Appear ... For Free ...

Bring the kiddies! Come tomorrow! ...fledged circus in operation ...cidentally be part of the ...in the filming of a ...This invitation is ...public by Director ... and executives of the ... The program will ... "Slim" Hannaford, ... clown of the carnival ... making clever ... The performers will ... graceful equestrian ... the performers, and ... entertaining ... regular fare ... under canvas ... everything.

The performances will ... a.m. Entrance to the ... on Sunset Boulevard ... Western avenue.

...ARE KILLED IN TRAFFIC

...n Injured; Two Autos Dash Through Crowd at the Plaza

...and one woman were killed and three men and another ...lowed yesterday morning in traffic accidents in and ...

...jured, was pursued by passing motorists and taken in custody after his machine had collided with a telephone pole some blocks from the scene of the accident. He was turned over to Detectives Vail and Davis of the police squadron, who lodged him in the City Jail. A charge of manslaughter has been made against him.

According to White's story to the arresting officers, he could not avoid running over the prostrate men in the street, and did not know at the time what it was under the wheels.

SECOND ACCIDENT

The second accident occurred when a machine driven by H. S. L. Loveall, of Norwalk and containing Mrs. Anna Wright of Elsinore, and her sister, Miss Peggy Hicks, of Santa Fe Springs, skidded on a curve and went into a ditch on the Telegraph Road, about four miles south of Whittier. Mrs. Wright was killed, her body being pinned under the wreckage. The other occupants of the car were thrown clear as it overturned and Miss Hicks sustained a broken shoulder and arm, while Loveall is said to have been uninjured. The body of Mrs. Wright was taken to the undertaking parlors of Wright and Emerson in Whittier.

## Mistaken for Mary Minter

Miss Sigrid Holmquist

# ATTEMPT MADE TO KILL MISS MINTER AT PARTY

## *Bullet Believed Intended for Star Hits Man Guest; Actress Had Just Left House*

**That a deliberate attempt was made several weeks ago to murder Mary Miles Minter, beautiful screen star, by shooting, is the belief of her friends who have been quietly conducting an investigation. The shooting took place in front of 2183 Argyle avenue, the home formerly occupied by Miss Minter, the bullet narrowly missing Miss Sigrid Holmquist, Lasky star, and striking a dinner guest of Miss Holmquist in the right wrist, inflicting a flesh wound.**

The shooting occurred just after dinner had been served in the house, which was given up by Miss Minter on June 10 and almost immediately thereafter rented by Miss Holmquist. On the evening of the shooting Miss Holmquist had as her dinner guests a half dozen persons, all personal friends, several of them also being close friends of Miss Minter.

During the afternoon Miss Minter had been a caller at the home and had remained until about dusk. The bullet was fired from ambush in front of the house, which is at the top of a steep incline. Miss Minter, a short while before, had left the residence from another entrance and driven to her present home in Pasadena.

NEWS SUPPRESSED

At the request of Miss Minter's friends news of the attempted assassination has been suppressed in order that the effort to capture the would-be murderer might be facilitated. The flash of the gun was seen by the man who was hit by the bullet, the spot being at a point where there is much shrubbery. The road is quite dark in the evening and despite a diligent and immediate search no trace was found of the gun wielder. The injured man was given first aid and when it was found that the wound was a superficial one, all who attended the dinner were sworn to secrecy.

Miss Holmquist herself and several of those who attended the dinner, yesterday told of the circumstances surrounding the shooting and of the belief that the bullet had been intended for Miss Minter. The little star and Miss Holmquist resemble each other somewhat, especially at a distance and in the half-light which streamed from the dining-room windows onto the upper porch overlooking the

(Continued on Second Page)

## *MARY TELLS OF SPENDING HER SALARY*

### *Exhibits Deeds to Real Estate and Shows Bills to Deny Extravagance*

An asserted statement attributed to her mother, Mrs. Charlotte Shelby, that she had received a check for $100,000 as salary last October and within three months had wasted the money, was most emphatically denied yesterday by Mary Miles Minter.

"It's a lie," she said, "none of my contracts ever called for my receiving that amount for one picture.

"What I did receive was $60,000, with deductions of between $2200 and $2500 for gowns I had to have for the picture. And here is what happened to the money."

Whereupon Miss Minter exhibited deeds to several pieces of real estate which she has recently purchased, all to the value of between $33,000 and $35,000; linens and rare laces to the value of $8000, bills for house rent and servants, aggregating $3325, and miscellaneous items for the balance, including the sums which she still has in the bank.

"The funny part of it is that mother thinks I know nothing about business at all," she said. "But even what little I do know has been enough for me to take a profit of $10,000 on the real estate if I should sell now for what I have been offered. That's not so bad on an investment of $35,000 in seven months, it is? The linens and laces I bought for my Argyle avenue home. I had bought a lot of them in Europe, but mother and my sister have them. In the seven months I had that house I rapaid some dinners and parties which my friends had had for me. Mother would never let me have these folks at home. My no! They were not good enough for her and sister. But they were and they are my friends. And if nothing else, I am at least loyal to those who are loyal to me.

"Several of the people who attended the dinners were important in the picture and theatrical world. They were people with whom I hope to be associated in the theatrical and picture engagements which have been offered to me and which I am now considering.

"I am glad Sister Margaret says I will have an accounting without going to court. We shall see. My attorney will be back on Tuesday. I am happy that mother is home again. I knew, just as I have always said, that the operation was a slight one and not a major one and that the illness would soon be over. I must insist that I have an accounting and shall proceed to get it."

Mrs. Shelby was removed to the South New Hampshire street home yesterday from the Good Samaritan Hospital and is reported to be much improved. The sister, Margaret, is accredited with the statement that Mary will soon come to call and that the differences between the screen star and her family will have an early settlement. Mary, however, says differently.

## GIRL ESCAPES WHITE SLAVERS

### *Victim Picked Up on Street Exhausted*

### *Woman Threatens to Expose Harbor Gang*

### *Drugged in North, Traces Chum Southward*

**Overcome by fatigue in what she declared was flight from a white slave ring at Los Angeles Harbor, a young woman who said she was June Petrovena, 21 years of age, was taken to Central Police Station yesterday where she told a story that started an investigation of harbor conditions and is expected to result in many arrests and a general clean-up conducted by Capt. Plummer of the harbor district police.**

Miss Petrovena, evidently very ill, was found in a eucalyptus grove bordering Harbor Boulevard by Officer J. J. Sullivan, on his way home in his car from a trip to the beach. He heard her sobbing as he passed and stopped to ask if he could assist her.

She declared she had started to walk to Los Angeles and had given out on the road. She declared she had been trapped by white slavers in San Francisco seven months ago.

RELATES EXPERIENCE

At Central Police Station, the young woman talked freely to Acting Capt. Vernaud of the detective bureau and traced her trouble to an acquaintance made in a San Francisco business college with a young woman whom she knew only as Mary, who, she said, had lured her to a San Francisco cafe where she was drugged and ruined by sailors. This young woman, she declared, is now at Los Angeles Harbor.

"I was born in Manchuria," she told Capt. Vernaud. "I am of French and English blood, and my father was a soldier of fortune in the Russian army. He was killed during the Russian-Japanese War. Then my mother married Capt. J. Holmes, a sea captain, and we moved to San Francisco, where mother and Capt. Holmes now live at 1216 Weller street. Capt. Holmes is now retired."

DRINKING BOUT

She decided to go to business college about a year ago, Miss Petrovena said, and there met Mary. This girl invited her to several parties, she said, and at last about seven months ago she accompanied her to a cafe where there were many sailors and much drinking.

"I saw one girl drugged and carried out by sailors," she said, "and I refused to drink anything. They kept coaxing me and finally coaxed me into drinking what they said was a bottle of beer. It must have been drugged, for I lost consciousness and when I woke up I was alone in a hotel room."

The girl declared she found her way home and said nothing about her experience until some time later when she discovered she was to become a mother. Her mother and foster-father drove her from home, she said, refusing to believe her story. She said she succeeded in locating the sailor who had accompanied her to the hotel, at Vallejo, and he refused to aid her.

Then, she said, she tried to find Mary and learned she had gone to Los Angeles. She traced her here. Mary, she said gave her $20 and some medicine which made her very ill, and later took her to Los Angeles Harbor where she declared she tried to put her into the clutches of white slavers.

She declared she had been in Los Angeles about six weeks, in continued ill health, and decided at last to try to escape and make her way back to San Francisco.

Capt. Vernaud assigned Detective Lieutenant Smith to the case. He took Miss Petrovena to Los Angeles Harbor, where he and Capt. Plummer began checking up the story. The police said they were inclined to place much credence in it.

YALE LUNCHEON TODAY

Members of the Yale Club of Southern California will have their weekly luncheon at the University Club at 12:30 p.m. today. A large attendance is desired.

## *Animal Shipment Lands at Local Port*

"Baby," 18-Months-old White Elephant, in Hold of West Ivar, Unloading at Los Angeles Harbor

# WHITE ELEPHANTS ARRIVE

## *Herd of Seven Landed at Port Here; Brought From Bangkok for Ed Tait*

Seven white elephants from Siam, the first ever landed at Los Angeles Harbor, arrived yesterday from Bangkok, Siam, aboard the Struthers & Barry liner West Ivan. The West Ivan also set a new steaming record for a vessel of her class, making the run across the Pacific from Hong Kong in twenty-three days.

White elephants are sacred in Siam and the seven arriving here yesterday were taken out of the country with the special permission of King Rama VI. They were brought over by Ed Tait, local animal importer, and purchased in Siam by Apoloni Hahili, the Filipino boy, who is constantly combing the byways of the Orient that Mr. Tait may obtain the animal and feathered rarities of the East.

ELEPHANTS REGISTERED

Elephants are to the Siamese as the sacred cats of the ancient Egyptians, explained Apoloni. Like automobiles in America, every elephant is registered as soon as he is taken into captivity and carries a certificate, which sets down the animal's description and physical and mental capabilities.

The elephants from the upland forests of Siam are considered the cleverest of their species and learn the ways of occidental civilization faster than any other animal of the Orient. This fact, coupled with their rarity, makes them extremely valuable for show purposes.

There were nine elephants in the shipment when the West Ivan left Hongkong, two dying on the fifteenth day out. They grieved themselves to death, according to Apoloni, pining away for the succulent green bamboo shoots of the Siamese uplands and refusing to eat the Chinese lowland hay and cooked rice offered on shipboard.

The animals range in age from "Baby," the eighteen-months old pet of the ship, to 6 years of age, none of them being more than a quarter grown.

The two youngest elephants were purchased on board the West Ivan yesterday by D. W. Callahan, of Long Beach, and transferred immediately to Mr. Callahan's zoo on the Pike. The others will be unloaded this morning and taken to Mr Tait's headquarters in this city.

A highly varied oriental cargo for Los Angeles also was brought in by the West Ivan, including 1000 tons of rubber, 29,000 feet of mahogany, heavy consignments of cocoanut, copra cake, furniture, Chinese novelties and flavoring extracts.

## *GIRL VICTIM OF ATTACK BY AUTOIST*

### *Woman Seriously Injured by Male Acquaintance in Pico-Street Attack*

Battered and bruised from an attack she said she had suffered at the hands of an acquaintance, Miss Gwendolyn Gregan was declared to be in a serious condition yesterday at her home, 136 West Forty-fifth street. The police are looking for her assailant.

According to H. J. Kearney, 146 West Thirty-fifth street, who made the report to the police, Miss Gregan went automobile riding Saturday night with a man she had met about two weeks before.

On West Pico street near the city limits the man stopped the car and attacked her. She fought him off for some time but finally lost consciousness under his blows. The man drove her back to a point near her home, where he put her out of the car.

Kearney said he had been called in by the girl's mother as a friend of the family. Miss Gregan, he said, had her eye blackened and had been bruised from head to foot. She is under the care of Dr. Schneider, 1800 West Sixth street, Kearney said.

HOME IS ROBBED

Pass-key burglars entered the home of Mrs. M. Kushkin at 465 South Berendo street during her absence Saturday evening, she reported yesterday to the Wilshire police, and stole a Russian sable scarf and jewelry. Mrs. Kushkin placed her loss at $3000.

## *Drinking Sprees Testimony Wins Decree for Wife*

Shortly after their marriage her husband began to drink to excess, Mrs. Artelia V. Whitesel told Judge Clock, and with the drinking sprees came the keeping of early morning hours. This was difficult enough to tolerate but when her husband came home early one morning and brought a crony with him who had also been imbibing too freely and the two started to shoot craps in her room after she had retired, she and her husband parted promptly, Mrs. Whitesel said.

Before George O. Whitesel started to drink he owned a barber shop, the wife testified, but the barber shop soon fell into the hands of his creditors.

Broken in health, she came to California to recuperate, Mrs. Whitesel stated, and was forced to depend on her relatives for support until she was well enough to find employment.

She was awarded a decree of divorce.

# BOUND TO TREE; ROBBED

## *Contractor Loses $745 to Pair Who Strung Him Up in Elysian Park After Pretended Deal*

Strung up to a tree in Elysian Park by two men with whom he had been riding for several hours, a building contractor, was robbed by them of $745, according to his story yesterday to the police. Rose said he struggled nearly till daylight before he was free of the rope that bound him. Then he made his way home and telephoned the police.

Rose told Officers Sherrard and Nickens that he had drawn $745 from the bank Saturday for his pay roll, returning later to get change for a $50 bill. As he was leaving the bank, he said, two men stopped him. They were strangers to him, he said, but knew his name and said they had been referred to him by a friend of his whose name they gave.

DESCRIBES ACTS

"We want you to look over a building job in Hollywood," they told him, according to his story, and he accompanied them in their automobile.

They took him to Hollywood, where he looked over a vacant lot they said they owned and discussed with them a building they said they were going to erect. Then they said they had another job in Glendale and he accompanied them there, where a similar performance was gone through.

"We've got another job in San Fernando we want you to figure on, too," the men said, according to Rose.

"It's getting late," he said he told them, "but we might as well make a day of it."

BOUND TO TREE

It was nightfall before they left San Fernando, he said. He supposed the men were looking for an isolated spot and did not find one until they reached Elysian Park on the return trip, for he did not begin to suspect anything was wrong until the pair stopped the car suddenly, produced pistols and made him get out of the car. They stripped him of the payroll money, he said, and then got ropes out of the car and tied and gagged him. Then they tied him sightly to a tree and left him, he said.

Rose gave descriptions of the two men to the police, but was unable to tell the license number of their car. He was too much taken by surprise to make a note of it, he said.

Two men who entered his restaurant and had a plate of beans apiece first, robbed J. Murray of 3639 South Park avenue of $17 late Saturday night, Murray reported to the police yesterday. Both men were armed, Murray said.

## ATTORNEY HURT IN PLANE CRASH

### *Craft Nose-Dives From High Altitude*

### *W. B. Emple in Critical Condition*

### *Passenger Escapes Unhurt in Plunge*

**Walter B. Emple, prominent Los Angeles attorney of 3056 Moss avenue, was critically injured at 2:20 p.m. yesterday when an airplane which he was piloting with a friend from Redlands to Long Beach was compelled to make a forced landing from an altitude of 2500 feet into a field near Olive. William Smith of Redlands, a passenger in the machine, escaped uninjured.**

The extent of Emple's injuries had not been determined at a late hour last night, but attendants at the Anaheim Hospital to which he was removed soon after the accident asserted that his back had been injured and that an X-ray would be made at once. Emple is under the care of Dr. A. H. Galvin, a bone specialist, on the staff of the Johnston & Wickett clinic in Anaheim.

IN NOSE DIVE

According to reports received last night the airplane in which the two men were en route from Redlands, the home of Smith, to Long Beach developed engine trouble at a height of 2500 feet and apparently was beyond control of the pilot until it had dropped within several hundred feet of the ground.

It is thought that the engine temporarily began to function then, probably saving both of the inmates from immediate death. Smith was able to make use of this respite to right the plane and volplane to the field. As it was the flyer narrowly missed landing in a clump of trees which would have led to more serious damages.

INJURED IN SHOCK

The force of the landing loosened the engine and did considerable damage to the fuselage and wings. Emple's injury is thought to have resulted from the shock. Passing motorists witnessed the accident, and hurried to the rescue. Emple was rushed an Anaheim hospital, a distance of seven or eight miles, and Dr. Galvin was summoned.

The physician ordered that the injured man be made comfortable and made arrangements for an X-ray photograph to be made of his spine. It will not be known before morning to what extent Emple was injured.

## *Aged Employee, Victim of Long Illness, Suicide*

Ernest E. Grund, a pensioned employee of the Western Electric Company, who had been ill six or seven years, killed himself with gas yesterday at his home, 1301 West Seventy-fifth street, according to a police report.

The report said Grund entered the bathroom while his wife was sprinkling the lawn, stuffed up all cracks and turned on the gas. He leaves a widow, son and daughter.

# FLAPPERS TAKE TO PANTS

## *Girls of Avalon Adopt Man's Garment For His Pedal Extremities and Make Him Like It*

BY A. M. ROCHLEN
"Times" Staff Correspondent

AVALON, Aug. 12.—The last frontier of masculinity fell on the shores of Catalina today. Pants, the time-honored garment of respectability, with pockets, bottoms and everything, are no longer the exclusive privilege of Mr. Man in Avalon. The flapper, may her tribe increase, has claimed them for her own.

The sad, sad story, mates, is that the girls here are wearing real trousers and making mere man like it. It all came without warning. Several days ago a winsome lass appeared here attired in a neat pair of white duck trousers. She was very pretty and had no trouble getting away with the innovation. Then came a few more. Now several hundred daughters of Eve are parading around, hands in their pockets and vanity cases at home. Thus are styles born.

Let there be no misunderstanding about this affair. No hiking trousers are holding the attention of the male at Catalina; no ordinary riding breeches or any of the other hundred and one adaptations that Mr. Man has had to put up with. Pants—real honest-to-goodness articles—are walking around with real honest-to-goodness women in them.

Some of the girls are of the flapper type and some are not. Some wear their pants with distinction, some with an air of defiance and some without even the help of a belt.

"I suppose in a few days every girl will have a pair of suspenderettes in her vanity case just for emergency," Chief of Police Barney Halstead remarked as a perfectly hipless flapper in white duck sauntered by. Chief Halstead is the authority for the statement that yesterday's boats from the mainland brought a large assortment of trousered women. They walked down the gangplanks just as if they had always worn them. Sweater coats, and in some instances jackettes completed the make-up. Once on shore the girls put on Hawaiian Panamas, large straw bonnets without crowns and with raveled brims.

A few of the flappers are sporting regular sailor pants with bell bottoms and laced-in waists. It requires courage and good judgment to wear these successfully.

The stores are displaying regular white duck trousers for men and women. The flappers are displaying them for all who have eyes to see.

Chief Halstead and his faithful fourteen—the police force of Avalon—are displaying considerable curiosity and Justice of the Peace Windle, the ruling power on the island's displaying much tolerance. "Women are wearing pants I see. Well, I am sure they are more comfortable. Everybody has a good time. More power to them," is his comment.

Mickey, Chief Halstead's dog, showed as much interest in the darling things as did the rest of his betters. He ran around in considerable excitement after the first pair of flapper-propelled trousers he ever saw and finally gave up the chase after receiving his daily ice cream cone.

One beautiful brunette sported a dashing watch fob for swinging from a little watch pocket just below her belt. Belts are much in evidence. Quite a number of them are of the wide web variety in two-color effects. Some are just ordinary belts.

## UNNATURAL HISTORY

The Pony

Ponder the Pony.

The Pony is a half-portion horse.

He must have shrunk from responsibility or something.

Ponies are always helping boys through college.

Not so much the Shetland as the Greek and Latin ones.

Ponies get themselves admitted to the bar.

—F. B.

# RANKS HARDING WITH GREATEST

*Spry Says Late President Compared to Lincoln*

*Sees Coolidge as Nominee of Republican Party*

*Visitor Lauds Administration of Late Executive*

William R. Spry, former Governor of Utah and Commissioner of the General Land Office, who has been in Los Angeles for a few days looking over affairs at the local land office, expects to return East tomorrow.

Commissioner Spry was a member of the party accompanying the late President Harding on the trip to Alaska, which ended in San Francisco with the death of the Chief Executive.

Speaking of the late President, Commissioner Spry said: "It will not be ten years until Warren G. Harding will rank with Lincoln in the affections of the people. He was the most humane, kind, sympathetic man ever in the Presidential office. And the record he made during the short time that he was President will make him strong in the affections of the American people. His disarmament program, World Court, tariff and the settlement of the British debt question, all were high lights in the administration.

**RELATES INCIDENTS**

Commissioner Spry relates two little incidents of the Hardings on the Alaska trip that have not been printed. On the day that the President was supposed to have recovered from his attack of ptomaine poisoning, Mr. Spry and other friends were in the sick room. Discussing the condition of the patient, Mr. Harding was asked if his feet were cold. Mrs. Harding ran her arms under the cover to see, when the President, seeing an opportunity to make a joke, said "You'll find no cold feet there." And she didn't.

On another occasion Mr. Spry entered the sick chamber and Mrs. Harding was combing the hair of her husband who was propped up in bed.

"Say, Spry, this isn't the first time that she has combed my hair, either," said Mr. Harding, his face lighting up with a smile. Mrs. Harding declared that her husband had told the truth.

**COOLIDGE IS CANDIDATE**

Asked who, in his opinion would be the Republican nominee in 1924, Mr. Spry said that President Coolidge was likely to win the prize, provided he wanted the honor. "He is a solid New Englander," said the Commissioner, "steeped in the eternal verities, and will make no mistakes."

When Commissioner Spry was Governor of Utah, he attracted national attention in his refusal to bow to the demands of then President Wilson to commute the sentence of Hillstrom, the I.W.W. leader, who had murdered a Salt Lake grocer and his son in cold blood. This was in 1915. After Hillstrom's conviction, President Wilson asked for a further hearing of the case. A date was set but nothing was done by the friends of the convicted murderer. Then a day for the execution of the man by shooting was set. Again President Wilson intervened and begged Spry to commute Hillstrom's sentence.

Spry then wired the President that Hillstrom had been convicted under the laws of Utah of deliberate murder, he had had a fair trial and the Constitution of Utah had been followed in all the proceedings; that a reprieve had been granted Hillstrom that the Swedish Consul might present any facts he had in his possession tending to acquit Hillstrom of the charge of murder, and that nothing had been furnished upon which the Governor or the Board of Pardons of Utah could act. Hillstrom would therefore be shot, as provided by the laws of Utah that he had violated—and he was.

Commissioner Spry says that in the investigation of the case it was shown that Hillstrom was connected with the murderous gang of I.W.W. whose outrages culminated in the destruction by dynamite of The Times Building, in this city, on the morning of October 1, 1910.

Commissioner Spry, in common with almost everybody else acquainted with the personnel of the household of the late President, thinks Mrs. Harding one of the most sensible, sympathetic women he ever met. She was the dominating spirit of the Alaska trip, always by the side of the President, advising and directing him. It seemed that she never slept, especially after the President was taken ill with what his physicians diagnosed as ptomaine poisoning. An incident he recalled, indicating her grasp of the pleasant situation that completely surrounded the party of the President until he was stricken, was the fact that when the contingent set out from Seattle for Alaska Mrs. Harding called the leader of the ship's band to her stateroom and asked as a personal favor to the President that after the routine duties of the day were over that the band, just before lights were put out, play the song, "The End of a Perfect Day." And it was done.

"I very much doubt whether Mrs. Harding will be able to bear up under the sorrow that now engulfs her," said Commissioner Spry. "The reaction will come if I mistake not, and the little woman whose splendid record has been such a comfort to the nation may break under the burden. The Hardings celebrated their wedding anniversary aboard the Henderson. For almost thirty years she had been his wife, counsellor, friend, lover and helpmate."

# AGE NO BAR TO ROMANCE

*Sawtelle Couple, Having Seen Seventy-six Summers Apiece, Take Out License to Wed*

By a "Times" Staff Correspondent

SAWTELLE, Aug. 12.—Cupid's darts delivered with unerring aim throughout the ages have pierced the hearts of old and young alike creating sorrow and happiness. The youthful marksman has done his work faithfully and well and now the latest victims of this harbinger of matrimony are Mrs. Barbara Munger and E. G. Bates, both 76 years of age.

It was just four years ago that the romance blossomed shortly after Mrs. Munger had moved to California from her former home in Kansas. She was visiting the Soldiers' Home here. A flower growing by the pathway attracted her attention and she asked Mr. Bates, who was seated on a bench near by, questions concerning the plant. Their acquaintanceship grew to friendship and from that to love.

**BOTH ALONE**

"You see we have been sort of courting around for more than four years, waiting for Mr. Bates to complete our bungalow," is the way Mrs. Munger explained it to a representative of The Times today. I was married when I was real young and my first husband has been dead for seven years. We are both more or less alone in this country."

Day after day the ardent suitor worked at constructing the "love nest" and now it is completed; just a plain bungalow, but built solely by Mr. Bates for his bride-to-be.

**THIRD VENTURE**

This will be the old veteran's third venture upon the sea of matrimony, he having been married the first time when 20 years of age, following more than two years' service with the Eleventh Michigan Cavalry. He moved to California four years ago from Norwalk, O.

Mrs. Munger resides at 2259 One Hundred and Eleventh avenue and Mr. Bates at 2533 One Hundred and Eighth avenue.

Although no date for the wedding has yet been arranged, the license has been secured and friends of the couple are whispering that they are to be married secretly next week.

# Mayor Delays Contract for Police Autos

Mayor Cryer is delaying putting his signature to the contract for fifty automobiles for the police department. It is understood that he will first consult Chief Vollmer.

The matter involves establishment of a new system of patrol formulated by former Chief Oaks. By it policemen with automobiles would be stationed at twenty fire houses in the city and at points in the outlying districts so they could respond to calls in the shortest possible time.

The purchase of the cars was sanctioned by the Council after considerable discussion, but the Mayor has the power to refuse to sign the contract. Chief Vollmer has not yet expressed himself to the city officials in the matter.

## EAGLES WILL HAVE PICNIC FOR KIDDIES

Los Angeles Aerie No. 102, F. O. E., has announced Sunday, the 19th inst., as Eagles Kiddies' Day, with a picnic and all kinds of games for the children at Selig Zoo. Mary Andersen, film star, will act as "little mother" to the girls and Eddie Gribbon, Bennett comedian, will take the role of "big brother" to the boys. A host of laughter makers from the comedy lots of Hollywood will look after the stunts, and the Eagles' Band of forty pieces will furnish music.

# SUIT SAYS REPUTATION IS INJURED

*Man Asserts Remarks Made to Him Were Libelous and Malicious*

Declaring that his reputation had been seriously hurt and his honesty questioned without reason, P. C. Rogers has filed suit against Samuel Tittlery asking $10,000 damages for asserted malicious and libelous remarks.

Imbued with a desire to injure him, Rogers declared in his complaint, Tittlery came into the store where he was employed June 14 and in the presence of the rest of the office force stated that he was a "dirty crook and made his money by being a crook." These remarks were entirely without foundation, Rogers asserted, and were made with the sole purpose of causing him embarrassment.

Twice during the same day Tittlery came into the store and made remarks of the same nature about him, the plaintiff stated.

# Hit Above Eye With Bottle; May Succumb

With a fractured skull and a deep laceration, which was said might cost him the sight of his left eye, Leonard Timberlike, 26 years of age, a cashier, of 1014½ North Virgil avenue, was taken unconscious yesterday from the Vernon Country Club to Receiving Hospital. After emergency treatment by Police Surgeon Sebastian, he was removed to the General Hospital, where it was said his condition was critical.

Police investigating the case said they were informed Timberlike had been in a fight and had been struck on the head with a bottle. Timberlike was unable to talk and police said they had not learned the name of his assailant. No arrests had been made at a late hour yesterday.

# Glendale Man's Death Believed Caused by Wine

George McKimm, who resided at Garden street and Glenhurst avenue, Glendale, met his death early yesterday morning after partaking, police believe, of some homemade wine which was discovered near his body. McKimm is said to have called for help, but before a doctor could arrive, had died. A coroner's inquest will be conducted to determine whether his death resulted from the homemade wine. The body was taken to Lamb & Sons of Glendale.

# Intemperance Forms Basis of Divorce Plea

Declaring that her husband, Earl Curtis Peck, an attorney with offices in the Washington Building, was habitually intemperate and that he had treated her cruelly for the last ten years, Mrs. Ethel W. Peck filed suit for divorce in Superior Court.

According to the complaint, the wife was forced to leave her husband because of his habits. She asked the custody of their child, Catherine, and suitable alimony.

The couple were married April 7, 1910, and parted August 8, 1923. Before the separation, the couple resided at 610 North Kenmore avenue.

## TWELVE CARS STOLEN

**Day's Haul For Bandits Includes Old Models**

An even dozen automobiles were stolen in Los Angeles county yesterday, according to a report issued by the Automobile Club of Southern California. The stolen machines range from three-year-old drivers to new sedans. Following is the itemized list of the missing machines:

1916 Studebaker touring, 648-006; 1923 Ford touring, 464-115; 1916 Ford truck, 859-924; 1922 Chevrolet touring, 634-484; 1921 Ford touring, 946-058; 1923 Ford roadster, 577-123; 1919 Ford coupe, 624-669; 1921 Ford coupe, 549-818; 1920 Chevrolet touring, 339-051; 1923 Ford coupe, 859-323; 1921 Nash sedan, 858-840; 1923 Ford touring, 925-154.

## TESTS ARE ANNOUNCED FOR COUNTY POSITIONS

The Civil Service Commission of Los Angeles County has announced the following three civil service examinations to be held in room 1007 of the Hall of Records, on the dates noted in each case:

Purchasing agent Friday, September 14, 8:30 a.m.

Efficiency investigator, Thursday, September 6, 8:30 a.m.

Junior deputy sealer of weights and measures, Friday the 24th inst., 8:30 a.m.

Candidates must receive a grade of 70 per cent or better to pass, and from those who are successful some will be appointed to positions immediately and other's names will be placed on the eligible lists.

## MISS HADFIELD WEDS

**Bridegroom is George Hampson of Walral, England**

Miss Ellen Hadfield, daughter of Mr. and Mrs. J. W. Hadfield of 1285 Mullen avenue, and Mr. George Hampson of Walral, Eng., were married at Saint Athanasius Church by Rev. J. Walters Saturday afternoon. A reception was held in the Masonic Hall at Edendale, followed by a wedding breakfast. A hundred guests were present. The bride's parents celebrated their thirty-second wedding anniversary on the same day, and received the congratulations of many friends.

# TRIES TO SLAY MARY MINTER

(Continued from First Page)

valley and on which Miss Holmquist's guest was standing when the shot was fired. Miss Holmquist herself had just stepped through the French doors to the porch at the instant of the report and it is the theory that it was at her, in the belief that she was Miss Minter, at whom the would-be murderer aimed.

**KEPT FRIENDS AT HOME**

Other circumstances which have been discovered also tend to the same conclusion. When Miss Minter occupied the house, she became frightened several times at being there with only her two servants, a maid and a chauffeur, who lived in rooms on the lower floor of the hillside home. Confiding her fears in her attorney, Miss Minter was advised to have some friends remain in the house with her, which she did.

Miss Holmquist declares that a short time after she took the house two men suddenly appeared one evening at the door, and brushing past the maid who answered the bell, forced their way into the dining room, declaring they were detectives. They looked about for a moment and then left without further explanation.

A few nights after the shooting Miss Holmquist suddenly was awakened to see a flashlight, seemingly aimed through the French doors of a lower porch, flashing upon the ceilings and walls of the bedrooms, finally resting upon the bed and then on her face. Whereupon Miss Holmquist shrieked and jumped from bed and called her servants. Again a hunt was made for the intruder, but nothing was discovered, although a careful watch has been maintained since. The bedroom is the same as was occupied by Miss Minter when she lived at the home, which is rented furnished.

A few days later the first reports were published that Miss Minter was missing and she was almost immediately found by The Times at her present home in Pasadena.

Upon several occasions after she had given up the Argyle avenue house, Miss Minter was a visitor in the neighborhood, calling upon friends who were former neighbors. This fact is believed to have led those who might have been searching for her to believe she still lived at that address.

**REVOLVER UNDER PILLOW**

Where Miss Minter now resides she has expressed the belief that she is being constantly followed, declaring that at night on several occasions she has heard noises outside the house and at one time thought sounds came from the basement of the bungalow. So sincere is Miss Minter in the belief that she is under surveillance that recently she procured a revolver which reposes beneath her pillow. On the other hand Miss Holmquist asserts that no further annoyances have occured at her home since Miss Minter's Pasadena whereabouts have been made public.

"It frightened me almost to death," said Miss Holmquist last night. "We have said nothing about it because we were trying to find out who was causing the trouble. It has been terrible. After those horrid men pushed their way into the house I have hardly been able to sleep at night."

In the highly dramatic manner of which she is capable and which has won her fame as one of the Paramount stars, and for which organization she is now being featured in "The Light That Failed," she described the scene the night of the shooting.

"We had just finished dinner, my friends and I," she said. "One of the gentlemen stepped out on the porch to admire the view over the city. I was almost behind him, when suddenly, bang, there was a shot. The bullet whistled right by me. I heard it so plainly. My friend held up his right and, the bullet had cut a groove in his wrist and it began to bleed. We were all so astonished we did not know what to do. Then we all ran out of the house and down the hill. We hunted and hunted but we could find nothing. A couple of nights later I was in bed, just asleep. All at once I woke up. Something, I don't know what, awakened me. A flashlight was waving around the room. It came from the porch and traveled on the ceiling, the walls, the bed, then on my face. I screamed and jumped out of bed and called for my servants. We searched but we found nothing. It was terrible—thrilling. I trembled for days afterwards."

# Boys to Attend Camp Named in Harding's Honor

Eleven nationalities will be represented in the seventh camp of the Body, Mind and Spirit Boys' Club on Catalina Island from the 21st inst. to September 1. Boys will attend from every settlement district on the east side of the Los Angeles River and San Pedro.

The camp will be named in honor of the late President Harding. During the two weeks of outing the flag will fly at half-mast and at every salute to the flag, a fitting ritual will be said in honor of the dead Executive.

Fred Meyer, who founded the B. M. S. Club, treasures a letter from Mr. Harding in which the late President expresses his interest in the juvenile Americanization plan.

# Mid-Season of Passion Drama Reached Today

The half-way mark has been reached in the limited engagement of the Pilgrimage Play, depicting the most dramatic scenes in the life of the Christ, which begins its fifth week tonight.

Henry Herbert, who played the role of Christ of last year, has returned to the cast. The lighting effects and unusual settings on the natural hillside stage are attracting the attention of visitors.

Tonight's audience will include employees of Bishop and Company, for whom a large block of seats has been reserved. The demand for seats increases as the season progresses, tourists from all part of the country joining with Los Angeles citizens in viewing the passion play. A performance is given each week day evening at 8 o'clock.

# NEW CHIEF SWINGS ON POLITICIANS

*Vollmer Informs Harbor Police Department Will be Run on Merits*

The Los Angeles Police Department will be run on its own merits while he is its head, Chief Vollmer told the members of the Los Angeles Harbor Division at the port yesterday.

"No group of pin-headed politicians nor the press will run this department while I am here," the chief said. "The newspapers have over-advertised me in all but one thing. They did not mention that outside interests will no longer run this department or sandbag its officers.

"The trouble here in the past has been that they have given you a saw and hammer and expected you to build a Biltmore Hotel. You need more money and facilities and I am going to do my best to get them for you.

"I want to sell you to the people of Los Angeles, the press and the pulpit. I want to promise you that these pin-headed politicians, these queer guys, will no longer sandbag you. You have been sandbagged by the pulpit for so many years that it has ruined your morale."

Chief Vollmer made a strong plea to the men of the Harbor Division for their co-operation and loyalty to their division commander. Teamwork is all-important in police work, he said.

Capt. Clyde L. Plummer, commanding the Harbor Division, promised the confidence and co-operation of the division and pointed out to the Chief the limited facilities with which the port police are working.

"We are policing the biggest port on the Pacific, with millions in commerce every month," he said, "without even a police boat to patrol our harbor or guard its interests and shipping."

# Says First Life Pictures Taken in State in 1872

[LOCAL CORRESPONDENCE]

REDLANDS, Aug. 12.—It is fitting that 75 per cent of the motion pictures of the world should be made in California, according to Jackson Rigby, all his life an amateur photographer, in speaking before the Rotary Club here. The first pictures were made in California, he said.

"The first effort of the kind was made at Sacramento in 1872 when Meyerbridge, an Englishman, amateur photographer, used twenty-four cameras in taking pictures of a race horse moving on a track. This was done to win a wager for certain race-horse owners, regarding the gait of the animals. It took several weeks but the results were startling," Rigby stated.

"It was twenty years later, however, before Edison designed his kinetoscope and then ten years more before motion pictures were shown with success. The underlying principle has never changed, the principle that a picture remains recorded on the brain a sixteenth of a second. The whole secret is in sixteen pictures to the second, so that they fade one into the other."

## Y.M.C.A. TO CONDUCT EXERCISES TUESDAY

**FOUR HUNDRED STUDENTS WILL RECEIVE DIPLOMAS AT COMMENCEMENT**

A unique commencement in school circles is that planned by the Y.M.C.A. schools for Tuesday evening of this week. Ordinarily commencement closes school, but as the Y.M.C.A. school keeps open twelve months in the year the faculty decided to have recognition exercises on Tuesday and the opening of the new term on Wednesday.

Instructors, in their desire to stress the fact that education is a lifelong process and that a man never really graduates, have decided to call this recognition day, rather than commencement day. Mr. Seeley W. Mudd, vice-president of the Los Angeles Y.M.C.A., will preside. George Gleason, director of religious activities, will offer the invocation. Certificates will be presented by L. S. Louis, chairman of the educational committee. The address to graduates will be delivered by Capt. Richmond P. Hobson of Spanish War fame. J. Gustave White, director of education, will make the prophecy. Music for the occasion will be furnished by Mr. Orville Reaugh Fisher, trombone, and Miss Jean Smalley, whistler. Concluding the program, which begins at 8 o'clock in the Y.M.C.A. auditorium, will be a reunion and informal reception.

Special invitations have been sent out by the students to their personal friends and all who are interested in vocational training will be welcome.

More than 400 men are entitled to certificates at this recognition exercise.

## TO PRESENT PLAYS

**Vacation School Announces Six For Wednesday Night**

Six one-act plays will be presented Wednesday at 8:15 p.m. at Polytechnic High School Auditorium, by the Polytechnic Vacation School Players under the direction of Carolina S. Abrams and Ola Fern Litle-Walker. The plays selected are "Pierrot by the Light of the Moon," by Virginia Church, "The Avenger," by Clarendon Ross, "The Beggar and the King," by Winthrop Parkhurst, "The Curtain" by Hallie F. Flanagan, "The Very Naked Boy" by Stuart Walker and "Rosita" by Emmanuel Brown.

**DeMOLAYS NAME EDITOR**

HUNTINGTON PARK, Aug. 12. Freeman Lusk has been elected editor of the official organ of the DeMolay chapters of Southern California. The publication will be issued monthly. Lusk is also vice-president of the associated chapters of the DeMolay.


# Expose No. 1

***Published for the protection of the Public against the Misrepresentation of Unscrupulous Oil Promoters.***

ONE of the favorite methods of selling oil stocks is to herd the prospects into a tent where a trained lecturer may eloquently play upon the human emotions and either by inference or by direct statement may lead his hearers to believe what is not true. Many of the lecturers tell their audiences that the oil promoters are taking the same chance of loss as the public and cannot make one cent until the investor gets back all of his money.

## Secret Deals

Secret drilling arrangements are sometimes made which enable the promoters to get part or all of the difference between what they take in from the public and what it actually costs to drill the well.

Promoters frequently get a secret rake-off on the royalty and they frequently sell the lease to the company for much more than it actually costs them, thus making a great personal profit.

Secret contracts may be entered into whereby promoters buy back at thirty or forty cents on a dollar, large blocks of units which were originally given the drilling company as part payment for drilling the well. The promoters may then sell these units to the public at the full price of one hundred dollars each, making a secret profit of sixty or seventy dollars on each unit.

The Corporation Commission places certain restrictions around the operations of a company but it cannot guarantee the good faith or honesty of the promoters.

See that every representation which is made to you is put in black and white and then check up carefully thru responsible sources before you invest.

***Beware of the promoter who attempts to turn this "Expose" to his own advantage.***

**Better Business Bureau**

**Advertising Club of Los Angeles, Inc.,**
**In co-operation With the National Vigilance Committee**
**Associated Advertising Clubs of the World.**



buy by the name genuine

ThermoStorage

AUTOMATIC WATER HEATER

Have the name THERMO-STORAGE on the boiler. There is only ONE best heater—Thermo-Storage with a boiler.

Guaranteed 5 Years

THERMO-STORAGE Automatic Water Heater

Federal Water Heater Co.

We Make and Sell in L. A. County Lewis Hotels Automatic Water Heaters

WOODHEAD LUMBER COMPANY

Yes, We Install New Oak Floors In Old Homes

Thousands of Los Angeles homes have been built without oak floors through the mistaken belief that the owner was practicing economy. If this is the case in your home—if your floors are not satisfactory—if the home needs "brightening up"—lay oak floors OVER YOUR OLD FLOORS. There's a special thickness of Oak Flooring for this very purpose. The cost of material and expense of installing will be so modest that it will surprise you.

Oak Floors are not only beautiful, durable, clean and sanitary, but they increase the renting and selling value of property and are always the most economical in the end. Let us give you an estimate on a "perfect floor."

WOODHEAD LUMBER COMPANY

Downtown Service Dept. and Display Room 914 South Main Street



LOST!

GEO. W. DEWEY

Found at 1053 and 1055 So. Main Street, formerly W. Dwight Hammond's Auction House, complete line of New and Used

FURNITURE

STOVES and RUGS

Cheapest in the State

GEO. W. DEWEY

1053 and 1055 So. Main St.



For Indigestion & Flatulency

The regular use of ENO's Fruit Salt only removes the causes of these ailments, but greatly subdues the symptoms. For the treatment of flatulence, indigestion, etc., the effervescence of ENO is valuable in relieving the distress. The action of ENO is gentle but effective, and even with its repeated use there is no tendency to lessen its effect. Ask your druggist for a bottle of ENO.

ENO FRUIT SALT

(Derbyshire, England)

Agents for W. Anderton: Harold F. Ritchie & Co., Inc. New York, Toronto, Sydney, Wellington

# BEATITUDE CALLED ONE OF MAN'S GREATEST NEEDS

## Dr. Harker in Radio Sermon Stresses Blessings to be Found in Inner Chapel of One's Heart

"I believe in church drives for funds to carry on the work of the Kingdom of Christ, but more than money or any material blessing is the need of the church and the individual for ...ring the soul in touch with God."

...e was one of the sentences ...s sermon on "The Chapel of ...Heart," preached from The ...ing broadcasting station yes... by Dr. Ray C. Harker, pas... of the West Adams Methodist ...ch. Dr. Harker spoke in part ...

"...of the tragic facts in our ...s the limited time we have, ...ce, quietness and prayer. ...y very nature of our re... demands times of retire... with God. There must be ...ed hours when God can ...to the soul. This takes time, ...e it just what so many are ...ing to give. One says: 'It is ...y thinking of great and ...things that we come to love ...not it is only by loving ...that we come to long for ...and it is only by longing ...first we are impelled to ...after them, and it is only by ...after them that they be...ome.'

"It is the chapel of the heart, ...holiness of the inner cham... that God reveals Himself to .... It is not to go alone with ...that we may stand calm and ...and meet the tumult and ...s of our time, and that ...may have the glory of a new ...in our hearts and the breath ...eternal upon our spirits. ...ness of our time de... The brilliancy of ma... has begun us in. The glow ...today is upon us. The ...of a feverish world is here. ...more and more seek the ...of God.' We are told that ...ght needs the fog and the ...as much as it needs the ...and the spade, and 'quiet... the awe of the soul.'

"...are apt to be impressed ...and noise, and thunder, ...and tumult. But God's ...forces are the silent ...The growth of tree and ...and shrub is silent. How si... the oak bursts from its ...how silently the wheat fields ...to golden harvest time. ...never heard the pull of ...No sound wave comes ...mighty energy of light. ...mental battery of mysteries ...the brain works without ...whisper. No one ever heard ...voice of the divine ap... of God to a human soul. ...though silent, ener... the silent working of ...upon our hearts, in ...hour of silence is full of ...

"...come in the inner ...It is there we get our ...vision of God, of man, ...and of the world. ...we come from tar... to the inner chamber. We ...speaking of the vision of ...Compassion is born. We be... The love of Christ ...us."

...PLEADS ARMENIA'S CAUSE

...A. Trundle, executive ...of the National Justice to ...Society, preached at ...Congregational Church yes... on "Universal Justice, the ...Guarantee of World ...Peace" in part as fol...

"...foolishly who plead ...a cause unsupported by a ...program for keeping that ...by the pleas of many leaders ...without scriptural au... for itself, is never ...to the end, unqualified ...other virtues. The fact ...name slavery, is a negative ...There has a synonym, ...is bound to it in mean... But, no one would ...call a virtue to be ex... to a great extent, though ...at times, it is greatly ...

"...a nation, sow ...and expect to reap ...nothing a harvest of ...entirely from those ...planted most by our in... The overwhelming ...of the greatest, most ...on earth could ...to lasting peace through... by leading the way ...administration of in... so as to secure to ...men of the world ...from the piratic, pilfer... wars chiefly re... of wars since time ...

"...natural gesture like the ...of Turkey has only to ...in order to ...in the realm of 'big ...' Nevertheless consid... ...such petty ...virtue, child... and freedom of ...nation ever has or ...good will, tranquil... permanent press... on the throne. ...the other perish... the Near East extend ...sore-stricken, piti... for food and ...but also for ...more than ...justice. In this ...when we ...grief beyond ...words to voice, we ...and sympathetic ...our brethren. ...Only ...heart and mind ...to us. Only ...to a troubled ...

...WOULD ...WED FLAPPER

...pastor of the ...Christian Church ...on "How to ...Following ...the ser...

...a book, should ...in his binding. ...undertake a big ...to join together

# PATRIOTIC BODIES AID 'WAYFARER'

## Veterans of Two Wars to Participate in Pageant at Exposition Park

Patriotic and military organizations are showing enthusiasm for the forthcoming production of "The Wayfarer" at Los Angeles Coliseum, September 8 to 15, according to the producers. Spanish-American War veterans numbering 1200 have enrolled in the pageant for the Roosevelt Tableau and they will also participate in the prologue scene of war.

American Legion members numbering 1200 have agreed to participate in the final spectacle, "The March of the Nations," and will also appear in the patriotic tableaus of Lincoln, Washington and Roosevelt. Other patriotic organizations have promised to enter the production for the 3000 parts.

A real estate man, who is a member of the chorus now rehearsing Monday and Friday evenings at Bovard Auditorium, became so enthused at the work being done and the possibilities of the production that he has volunteered to recruit a children's chorus of 500 and arrange for their transportation to and from rehearsals.

All singers interested and all actors, professional and nonprofessional, are invited to enroll at 410 West Ninth street. Saturday at 3 p.m. a contest for both the speaking roles in the play and the solo parts in the music will be held at the Coliseum. Contestants will be heard by number.

# RAIL BOARD TO DISCUSS CROSSINGS

## State Body Will Conduct Official Inquiry Tomorrow at Barstow

State Railroad Examiner Williams will conduct a hearing at Barstow tomorrow in the matter of the investigation into the safety and necessity of the several public grade crossings at that point over the Atchison, Topeka and Santa Fe Railway tracks. The hearing and investigation are to be conducted on the motion of the State Railroad Commission itself, following accidents near Barstow.

The purpose of this investigation is to "determine whether public safety requires the installation of additional protective devices, the separation of the grades or the abolition of any of the crossings of public roads in the county of San Bernardino over the tracks of the Atchison, Topeka and Santa Fe Railway Company at or in the vicinity of Barstow."

The investigation is also for the purpose of determining "the proportions in which expense of any such crossings shall be divided between the Atchison, Topeka and Santa Fe Railway, the county of San Bernardino, the people of the State of California, on relation of the Department of Public Works, or other political subdivisions affected."

# Church School Is Conducted at Hermosa Beach

Hundreds of delegates from various parts of the State and from other parts of the country are attending the annual camp meeting of the Reorganized Church of Jesus Christ of Latter Day Saints, being conducted at Hermosa Beach. The first session was conducted last Friday and devotional and business conferences will be conducted daily until the 20th inst.

A special feature of the meeting is the model church school conducted every day from 10 a.m until noon. The school is organized along modern educational lines and is under the supervision of Miss Ella Harris, principal of the San Bernardino school, Miss Margaret Wicks of Chicago and Wilfred Burton of Long Beach.

Services will be conducted daily at 8, 9 and 10 a.m. and at 1, 2:30, 3:15, 7 and 8 p.m. A special lecture will be given each morning at 10 a.m. in the main tabernacle. All services at the local church of Latter Day Saints have been suspended until after the closing of the Hermosa Beach conclave.

# CHARITY CHEST PLAN INDORSED

## Project Seen as Solution of Fund Drives

## Experience of Other Cities Thoroughly Tested

## All Agencies of Service to be Banded Together

The special committee investigating the possibilities of organizing a Community Chest in Los Angeles, and which has had the matter under way since last year, has rendered its report, which was approved by the Board of Directors of the Community Chest.

Information was accumulated from leading cities of the country and showed that practically every city sponsoring a community chest is enthusiastic over the idea and stated that its economic value is high.

In a statement by R. W. Pridham, chairman of the committee, he called attention to the definition of the community chest idea as a co-ordinating agency undertaking for the benefit of all the charities in the city for the relief and prevention of misery, to centralize such activity in one great body of citizens and to be in a position to offer concentrated co-operation to all agencies functioning for the poor and unfortunate.

The following eight points were set forth amplifying the purpose of the local community chest idea:

FUTURE WELFARE

In the activities of our social welfare agencies is bound up the future welfare of a large number of the manhood and womanhood of our city. The solution of the social problems of Los Angeles, and the meeting of social needs lies in co-operative rather than in individual and unco-ordinated effort. It requires the best vision, the mature thought, and the serious deliberation of a united community represented by a federation of all agencies and the socially minded men and women of the city.

Such an organization will promote co-operation among the agencies themselves, and among agencies and individuals interested in the welfare of the city. It will arouse and unite public opinion and develop a vigrous community conscience that will see to it that the physical, social, recreational and moral needs of the community are adequately met.

It will bring together in one strong, efficient, sympathetic organization representatives of all interested in the welfare of the community and of all suffering humanity.

ASSUME OBLIGATIONS

It will tend to insure that all community obligations shall not only be met with the greatest efficiency and economy in time, effort, and expenditure, but also that they may be equitably assumed by all the more fortunate members of the community.

It will tend to insure that all money given will be judiciously expended where most needed, that a sufficient number of needed activities be established and maintained, and that advice and counsel in the expansion of activities be secured.

It will provide for the dissemination of complete and accurate information as to the administration of the various agencies and the conduct of activities within their fields of endeavor.

GENERATE TOLERANCE

It will bring to all agencies the resources of experience and service of other agencies which can be secured only through a central organization.

It will generate in the community a spirit of tolerance and comradeship irrespective of race, creed or color, which is broad enough to encompass all.

The community chest committee is composed of: R. W. Pridham, chairman, William Mead, J. G. Warren, Harry T. Henderson, Arthur S. Bent, George M. Babcock, A. J. Hill, Chester L. Avery, Zack Farmer, Motley H. Flint, G. A. Brock, Joseph Scott, Will Forker, Mrs. T. A. Eisen, Brig. Gen. Boyd, Ed. Lyman, Max Whittier, Rabbi Magnin, Henry O'Melveny, Judge Benj. F. Bledsoe, George L. Eastman, Mrs. G. W. Clarke, E. P. Clarke, Harry Haldeman, Frank Garbutt, Mrs. Nicholas Milbank and Seth Brown.

# DECISIONS IN SCHOOL PROBLEMS

## Attorney-General Rules on Teachers' Retirement and School Bus Tax

Three opinions of Atty.-Gen. Webb, all three affecting the State Board of Education, were filed here Saturday. Two of the decisions affect retirement of teachers, while the third affects the taxation of school busses.

In the case of Miss Agnes Regan, the Attorney General ruled that she is entitled to take advantage of the Retirement Salary Act applying to school-teachers, for service as a member of the State Board of Education. Miss Regan served with the San Francisco Board of Education from 1914 until 1919 and there was a question as to whether this service should be included in her retirement. The Attorney General ruled that it does so count.

In another opinion he ruled that a school-teacher may file application for retirement before he ceases to teach, but that action on the application would be effective only after the actual retirement of the teacher from the service and that he comply with all the requirements of the Salary Retirement Act.

In the third opinion, Atty.-Gen. Webb ruled that the school busses are liable to revenue taxation when such busses are owned by private parties. The point was raised that such tax is a taxation of a State agency. The Attorney General, however, decided that the question of taxing the public agency is not involved.

MILL CONTRACT LET

(EXCLUSIVE DISPATCH.)

OATMAN, Aug. 12.—A contract for construction of the Gold Dust mill, one of fifty tons daily capacity, has been given to E. H. Kennard and H. E. Bierce.


# Pasadena Furniture Company

## Special Close-Out of High Grade Rugs!

FINE stock of Chinese and Persian Sarouk Rugs included, also an excellent assortment of high grade Domestic Rugs at reduced prices.

### First Quality Worsted Wilton Rugs

A representative selection of patterns from the lines of leading makers. Only one of each pattern in stock, so we are closing them out at drastic reductions.

| Size | Description | Former Price | Sale Price |
|---|---|---|---|
| 11.3x15 | Worsted Wilton Rug | $257.00 | $197.50 |
| 9x15 | Worsted Wilton Rug | 206.00 | 167.50 |
| 9x12 | Worsted Wilton Rug | 150.00 | 113.75 |
| 8.3x10.6 | Worsted Wilton Rug | 142.50 | 110.00 |
| 6x9 | Worsted Wilton Rug | 93.00 | 72.50 |
| 36in.x63in. | Worsted Wilton Rug | 24.00 | 17.75 |
| 27in.x54in. | Worsted Wilton Rug | 15.50 | 12.25 |

### Seamless Wilton Velvet Rugs

A very heavy rug without a seam, in a variety of colors.

| Size | Description | Former Price | Sale Price |
|---|---|---|---|
| 9x18 | Wilton Velvet Rug | $125.00 | $97.50 |
| 9x13.6 | Wilton Velvet Rug | 92.50 | 72.50 |
| 9x12 | Wilton Velvet Rug | 85.00 | 62.50 |
| 8.3x10.6 | Wilton Velvet Rug | 77.50 | 57.50 |
| 7.6x9 | Wilton Velvet Rug | 55.00 | 42.50 |
| 4.6x6.6 | Wilton Velvet Rug | 27.50 | 22.50 |
| 36in.x63in. | Wilton Velvet Rug | 15.00 | 11.75 |
| 27in.x54in. | Wilton Velvet Rug | 10.00 | 7.75 |

### American Loom Made Chinese Rugs

A high-pile, closely woven rug, made of Wilton yarn on an Axminster loom. These rugs come in a large variety of Chinese patterns and are good reproductions of hand made Chinese rugs.

| Size | Former Price | Sale Price |
|---|---|---|
| 9x12 | $85.00 | $67.50 |
| 8.3x10.6 | 80.00 | 62.50 |
| 6.9x9 | 55.00 | 42.50 |
| 4.6x7.6 | 35.00 | 27.50 |
| 27in.x54in. | 9.00 | 6.75 |

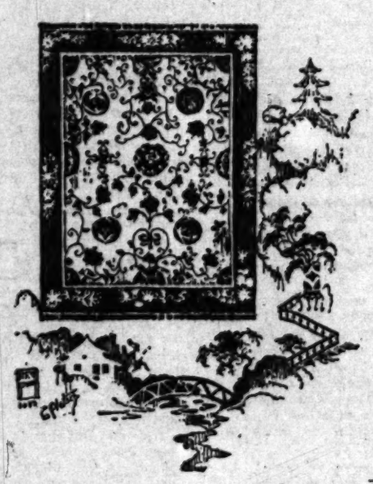

### Chinese Rugs

.25% Reduction

These rugs range in size from 12 ft. 4 in. by 20 ft. down to small door mat size—beautiful designs and rich colorings—25% reduction from our regular low pricings.

### Persian Sarouk Rugs

Extra Special

Heavy quality with a high silky finish.

Lot No. 1, comprising a number of rugs averaging in size about 3 ft. 4 in.x5 ft. 4 in., $112.50 each.

Lot No. 2, rugs averaging in size about 4 ft. 5 in.x 6 ft. 10 in., $127.50 each.

*Courtesy and Service*

Long Beach Sales Office: 1118 to 1122 American Av. Phone 619-95

Pasadena Furniture Co.

ONE O'CLOCK SATURDAY CLOSING

83 to 91 North Raymond Ave., Pasadena

83 to 91 North Raymond Ave.

*Compare Our Values*

Los Angeles Sales Office: 501 N. Western Ave. Phone Holly 1907


# SAYS WIFE RIDICULED HIM

## Singer in Cross-complaint to Woman's Suit Denies Charges of Nonsupport and Extravagance.

When he obtained a chance to sing at the Hotel Virginia in Long Beach for compensation, his wife called him a "ham singer" and told him that he would never be a man while he indulged in such pastimes, Ralph G. Reilly asserted in a cross-complaint filed in Superior Court asking a divorce from Margaret Louise Reilly.

Not only did she belittle and ridicule his attempts to become a successful singer but she also charged him falsely with associating with other women and of using crooked methods in his business transactions, Reilly declared.

His mother also came in for her share of criticism at the hands of his wife, Reilly stated, and when he refused to sign a pledge not to see his mother any more, he declares his wife became angry and declared that there was not a good bone in his mother's body.

Mrs. Reilly asked a divorce on the grounds that her husband had not contributed to her support at any time during their married life and when reproached said that he thought more of his musical career than he did of her.

The wife also stated in her complaint that Reilly on several occasions had overdrawn his bank account and that she had been forced to make the checks good with her own money. Reilly denied this assertion.

According to the complaint, the couple were married in Long Beach February 18, 1922, and separated June 23, 1923.

Jazzy

Jack: Giving a dance, eh? Who's going to furnish the music?

Clarence: Won't need any; there's a boiler factory next door. —[Exchange.

# Exhibit Shows Work Done by Art Students

One of the interesting art exhibits of the week was that conducted in the art department of the University of Southern California when work completed by students during the summer session was shown.

Splendid studies from life, as well as portraits, were exhibited in the art gallery, the work being by students under the direction of John Hubbard Rich. Some work ranking with professional standards was exhibited by students from these classes.

Work in design and applied design proved very popular, being displayed in the design rooms. Miss Fanny Kerns, supervisor of art in the Pasadena schools, had charge of this department in the summer sessions. The work in applied design, wall decorations in textiles and embroidery was especially noteworthy.

The exhibition was open to the public and proved one of the popular closing events of the summer session which ended on Friday, having had an enrollment of several hundred teachers from California, Oregon, Nevada, Arizona and New Mexico.

# SUSPECTS IN SHOPLIFTING RING NABBED

## Two Women Arrested at Bay City Thought Members of Baffling Gang

Local police officials were advised by wire yesterday afternoon that San Francisco authorities had arrested two young women, whose arrest, it is believed, will clear up one of the most gigantic and baffling shoplifting gangs ever known on the Coast.

The young women are Miss Rose Graham, alias Rose Smith, 24 years of age and Jean Drumm, 26.

The arrest was made by the San Francisco police for Detective Lieutenants Hawtrey and Trainor, who state that they have recovered a large quantity of clothing, which they believe has been stolen from department stores here and in San Francisco during recent months.

The women are believed to be professional shoplifters, and officers are now on the trail of their accomplices and thousands of dollars' worth of stolen merchandise. They are believed by the local police to be members of a notorious gang of shoplifters and thieves.

The San Francisco authorities wire that the young women also are wanted in that city on other charges, and will be held there for investigation before being turned over to the Los Angeles authorities for trial.

Poplar, Mont., is the coldest place in this country, the thermometer at times registering 63 degrees below.


# Buttress

Wall Board ~ Plaster Key Lath

## Modernize Your Home with Buttress Wall Board

Its smoothly ironed surface offers unlimited opportunity for beautiful decorative effects. It can be painted, tinted, papered or paneled. Nails directly to studding or over old plaster—does not buckle, crack, crumble or shrink—proof against fire, moisture and vibrations.

Your nearest lumber or building material dealer can furnish Buttress Wall Board, ¼ or ⅜-inch thick, or he can get it for you.

BUTTRESS MFG. CO.

Phone: Humbolt 6936

Los Angeles, California

PUBLISHERS:
THE TIMES-MIRROR COMPANY
OFFICERS:
HARRY CHANDLER, Pres. and Gen. Mgr.
MARIAN OTIS CHANDLER, Vice-Pres. and Secy.
F. X. PFAFFINGER, Treasurer.
HARRY E. ANDREWS, Assistant General Manager and Managing Editor.
Harry Chandler, Marian Otis Chandler, F. X. Pfaffinger, Mabel Otis Booth, Harry E. Andrews, Directors.

Los Angeles Times

EVERY MORNING IN THE YEAR.
DAILY FOUNDED DEC. 4, 1881—42ND YEAR

Average Circulation for every day of July, 1923 ..... 133,885
Average circulation for Sunday only June, 1923 ..... 176,000

OFFICES:
New Times Building, First and Broadway.
Branch Office No. 1, 611 South Spring Street.
Washington Bureau, 904 Hibbs Building.
Chicago Office, 111 West Monroe Street.
New York Office, 225 Fifth Avenue.
San Francisco Office, 742 Market Street.
Paris Office, 159 Rue Saint Honore.

LOS ANGELES (Loce Ahng-hayl-ais)

MEMBER OF THE ASSOCIATED PRESS

The Associated Press is exclusively entitled to the use for republication of all news credited to it or not otherwise credited in this paper and also the local news published here within.

In addition to the above offices, The Times is on file and may be found by European travelers at the following places:
420 Rue St. Honore, Paris.
256 Pall Mall, S. W. 1, London.
Unter Den Linden, 1, Berlin.
Hotel Excelsior, Rome.

THE TIMES aims at all times to be accurate in every published statement of fact. Readers who discover any important inaccuracy of statement will confer a favor by calling attention of the Editorial Department to the error.

PRETTY DANDRUFF

Senator Cousens tells the English press that whatever suffering America has is due mainly to its long-haired men and short-haired women. Barbarous!

BRUTAL HUSBANDS

There is the case in court of the husband who has five lodge nights every week. He belongs to every order there is except the League of Nations, but he made a roar that was heard all over Boyle Heights when his wife wanted one night a week for the movies. Although the production of films is now accounted the leading industry of the community, he was not willing to yield the wife one night a week for its consideration, although he himself was all dolled up in the regalia of some fraternity for twenty nights a month. It may as well be understood by all hands—from the Supreme Court down—that there is a movie night for every home and every wife in Los Angeles and any morose and petulant husband who denies his spouse this benison will be stewed in oil.

IN DAYS OF OLD

It is quite possible that the Carnegie Institute will spend $5,000,000 in digging holes in Latin America in the name of science. These punctures are not oil wells or mining shafts, but the digging is expected to disclose palpable evidences of an ancient and notable civilization. An agreement has been made between representatives of the Carnegie Foundation and President Obregon whereby the Mexican government lends its support to explorations amid the venerable Maya ruins near Chichen-Itza, Yucatan. Clearing up of the jungle and the creation of living quarters for the workers and scientists are already well under way. The Mayas were a distinguished Indian tribe with a civilization surpassing the Aztecs. They settled in Yucatan at about the dawn of the Christian era and were still a dominant people at the time of the coming of Cortes. They have chronicles or records running back to A.D. 700 and there is believed to be a buried city in the heart of the region to be explored.

THE FARMERS' INTERESTS

The antiradicals are expecting to have a convention in Chicago this fall. It will be largely sponsored by the Illinois Manufacturers' Association, the members of which assume that most real farmers are safe and sane and not given to revolutionary ideas. The farmer wishes to get his manufactured wares as cheaply as possible, but there is no judgment in his making a political alliance with labor to gain his ends. The greatest element in the cost of manufactured goods—as in all production—is labor, and labor is taking care of itself. When a man gets $15 a day, or the price of more than eighteen bushels of wheat, for laying 800 bricks in eight hours the farmer is the man who is getting the worst of it. It takes the daily production of fourteen cows to pay the day's wages of a plumber. It takes the year's yield of an acre of corn to pay the day's wage of a puddler in a steel mill. It takes a hog weighing 175 pounds, representing eight months of feeding and care, to pay a good carpenter for one day's work. The farmer represents nearly one-half of the purchasing power of the nation, but his interests do not lie in the direction of increasing labor costs on the industrial or production program of the nation.

GREAT CRY, LITTLE WOOL

The country was full of apprehensive folk who trembled to think what would happen to us if we went into the League of Nations while Article X was a part of the great covenant.

It was going to keep our Army and Navy at work all the time and there would be no rest for the sword. The League has now been calmly and efficiently functioning for more than four years, yet no one at Geneva ever hears of Article X, nor has there ever been any suggestion of its invocation. It was described by its proponents as the heart of the covenant, but the League has been running smoothly and capably without any action of its heart. Article X announced that members of the League undertook to respect and preserve as against external aggression the territorial integrity and existing political independence of all members of the League. It was a pledge of arms to support the status quo. But it has never been heard of since and Europe has quite forgotten it. Whenever there has been any occasion to apply the screws—as in the case of the disputes between Poland and Lithuania or of Albania and Jugo-Slavia—a mere threat to apply the financial and economic boycott provided in Article XVI has been found sufficient. If Uncle Sam had taken his scissors and removed Article X bodily nobody would have been any the wiser or cared a whoop. The fact remains that the League is doing very well and is really accomplishing some of the things for which it was designed. There are fifty-two nations now on the roll—including about all the powers save America, Turkey, Russia and Germany. Ireland is about to apply for admission on her own behalf. The League does well under the circumstances. It would do better if Uncle Sam had a chair.

FORD DECLINES WITH THANKS

Henry Ford has given an authorized interview, which appears simultaneously in Collier's and the Dearborn Independent, that eliminates him either as an independent candidate or the candidate of the Democratic party for President.

He says very frankly that he does not consider himself qualified for the job; and adds simply, "I have no fault to find with President Harding." That was said before the President's illness.

That he does not consider himself qualified for the position would not militate against his chances in the mind of the average American, who will recall that Lincoln hesitated long before he consented to become a candidate for that high office. But the reasons which he gives carry conviction.

Mr. Ford says that people should not run high-power cars until they have some idea of how to work the levers. "And they don't want to monkey with the levers until they know which direction they want to go. If they could only remember this all the time a lot of things would be simplified."

Telling why he had no hankering after the Presidency, he said: "There isn't any honor in a smash-up. There isn't any honor in being stalled. There isn't any honor in anything except usefulness, and usefulness is based upon accurate knowledge of what to do and how to get it done. Suppose I were elected President, . . . what kind of honor would I get out of that?"

Then he went on to explain that government should be a science, like making automobiles; and the man at the head of the government should be one who had made a study of that particular type, who knew the business of the government as Ford knows the automobile business. "You may ordain a man to be a bishop," he said, "but you can't ordain him to be an electrician. In order to be an electrician he must find out for himself just how electricity acts."

Mr. Ford explained further that he wouldn't take a place at the head of a concern unless he could run it; and he couldn't run the government by reason of the restrictions of the Constitution and the Federal laws. He prefers industry, and explained why.

"The industrial organization is stronger and healthier than the political organization," he said. "It has more life flowing through it, more energy. Wouldn't wonder if industry would eventually absorb the political government. But not yet a while. These things take time. If there is some big, silly, utterly useless tribunal installing itself in one of our factories I could dynamite it out in ten minutes. But suppose I were President—I couldn't step out some Saturday night and fire the Supreme Court."

Perhaps Henry Ford was born a few centuries too late. He has the mind of a dictator. If he could play the part of a Cromwell or a Napoleon, dissolving parliaments which he considered useless and running the country as he runs his corporation, he might seriously consider the Presidency. If he could even play the part of a Mussolini—but the American people will not consent to place the institutions which they revere at the mercy of any single individual. So the Presidency, by common consent, is not for Henry Ford.

And why cannot governments be run on the Ford plan? That answer is found in the death of President Harding. If Ford were to die suddenly the government which he had founded would die with him. The next dictator might not be actuated by Ford's high motives, and perhaps generous impulses—although he has never broken any records for generosity. History proves that only constitutional governments endure.

But, granting these things would not disqualify Ford, still he could not be elected, not even nominated. For the elements that are hostile to the present Republican administration would be equally hostile to Ford, the very elements whose united support would be necessary to start a revolt against the Republican party. The labor unions were looking to Ford; but Ford gives in his interview a stinging, although just, rebuke to the unions as they are now organized. "I have told the labor unions and the brotherhoods," he says, "that the only thing we will deal with is labor; and the only organization we will recognize is the organization of work."

The elements in the country that are still classed as "wet" were looking to Ford to give them an opportunity to express this displeasure with the enforcement of the Eighteenth Amendment, through the Volstead Act. "Boose had to go out," said Ford, "when modern industry and the motor car came in. Only on one condition can the nation safely let it come back. That is, if we are willing to abolish modern industry and the motor car." That lets him out, as far as the "wets" are concerned.

There are those who probably think that Ford might make a notable success of the Presidency, just as Lincoln did. But they forget that Lincoln was trained through twenty years of service before he was elected to the Presidency. He possessed a thorough legal education, was familiar with the science of law and government, had served the country in a legislative capacity before he was nominated. As Ford himself points out, inaugurating a man as President does not make a President out of him.

CRIME IN THE CHRYSALIS

According to Chief Vollmer, how to deal with crime is a science and the problem will never be satisfactorily settled except by scientific treatment. The lack of such scientific treatment is costing the American nation millions of dollars annually. Nor is the present method of handling the situation decreasing the volume of crime.

Men and women do not adopt criminal careers in a sudden flash of frenzy. Sporadic deeds of violence are sometimes thus committed. But in a general way the crime germ grows in the mind as the disease germ grows in the body. Every year the medical profession concentrates more and more on how to prevent disease as the surest way of curing it.

The best time to battle crime is while it is still in the chrysalis.

Society should concentrate on the problem of the child. Mental defects should be catalogued, criminal tendencies indexed. The authorities must recognize that crime is an individual, not a group, problem. It is better to build check dams along the small streams than to try to hold back the swollen flood with miles of expensive levees.

Too many of our remedies are directed against the effects of crime, too few are aimed at the causes. Admitting that crime is a disease, the hopelessness of such a course is evident. If the police club were stuffed with science it wouldn't have to hit so hard or so often.

Not so long ago thousands died yearly of yellow fever. Physicians fought valiantly with the disease and salvaged many of the victims. The cemetery received the others. But the ravages of yellow fever did not diminish with the advance of civilization.

Science investigated the causes of yellow fever and discovered the mosquito. Steps were taken to eradicate these disease-carrying pests, a process that proved more effective than building fever wards and dedicating fresh burial grounds. Today yellow fever is no longer a world peril and physicians are relieved of its dread summons.

Policemen and sociologists are wrestling incessantly with the infectious crime plague. Wisely considered and well-enforced laws are redeeming some of the dangerous cases. The penitentiary receives others, sometimes the gallows. But the wave of crime still gathers force through agencies but dimly understood.

Criminology is beginning to apply science to the secret forces that breed criminals out of immature or wrongly developed human beings. These forces may be minute at their inception, perhaps just a germ in the crooked brain of a child tainted with some hereditary weakness or infected by bad environments.

Study of the child is as important as study by the child. Parents, guardians, society have more to learn about the child than the child has to learn of them. Some day science will segregate the crime germ as it has uncovered the yellow-fever mosquito. Some day, perhaps, the germ will be sterilized before it finds lodgment in some too-carelessly exposed brain cell.

Such scientific research work will take time and money. Keeping accurate records of the psychology and mentality of children "defective in any respect or showing tendencies toward the abnormal or criminal"—as Chief Vollmer recommends—will be an arduous and difficult task.

Surely, however, it will not be more arduous or more difficult than battering down crime after it has attained a monstrous maturity. Surely it will not be as extravagant an enterprise as the present process that costs California alone a crime account of $100,000,000 annually. Index cards are not more expensive nor less humane than steel bars.

At present the State is not equipped officially to fight crime in the making, according to the plan expounded by Chief Vollmer. The immediate call on the citizens of Los Angeles is to strengthen and tone up the police force that it may direct itself efficiently against the crime that has developed here through laxness and political intrigue in the past.

But it is encouraging to know that Los Angeles has a Police Chief whose interest in his office and his work goes beyond the immediate demands of the day—who has vision of better things made possible by better systems—and who is digging down beneath the surface to get at the root of the evil he has been called upon to combat.

APPALLING TAXATION

American business men and landed proprietors who feel oppressed by the burden of taxation should pause to heave a sigh of sympathy for the wretched British owners of property and wealth. A survey recently completed by economists in England shows that Great Britain is the most heavily taxed nation in the whole world today and as a class the gentry are positively impoverished by the many and varied levies made upon them. Only the fact that the Britisher has staggered along for decades under a crushing tax burden has enabled him to endure and survive the new taxes that have resulted from the war.

An English authority states that local taxation has doubled in the last year and, if the local and national taxes are counted together, they claim one-third of the nation's total income. It averages six shillings to the pound, as compared with one shilling to the pound before the war, the tax on individual incomes ranging from 1 to 50 per cent, according to their size. The estate and succession taxes claim from 1 to 40 per cent of the property upon the owner's death. Those who fondly dream of leaving their possessions intact to their children must set aside a sufficient amount every year to pay the death rates after their will is read. If they do this, added to the yearly assessments that have to be met, they have little of their income left.

Even producers of coal, iron and steel state that the assessments are endangering their industries and stifling the economic life of the country. But they see no remedy for the unfortunate situation, as Great Britain's far-flung empire demands adequate military and naval protection, and she has made all the reductions in armament already that are consistent with her safety. The only possible means of reduction would be to lessen the amount of public assistance, and no government could last that would suggest such a thing. In the face of the shrinkage of capital and the desperation of the Englishman carrying on under taxes five times as great as the American pays the Socialists are finding the soil ripe for their propaganda to the effect that the only remedy for the situation is a gigantic confiscation of capital. Economists point out how fallacious is the idea that this would bring relief, but the widespread discontent among those of smaller incomes causes them to turn eagerly to any idea that offers even a promise of change from the troubled financial conditions of the country.

## Europe: "There Is Only One Doctor and One Cure for Me"

[Protected by George Matthew Adams]

## TWO MINUTES OF OPTIMISM

BY HERMAN J. STICH

Leo Tolstoi and the Rest of Us

I have just read what Count Ilya Tolstoi, son of Leo Tolstoi, has to say about his father.

So significant, so illuminating are his words that part of them are well worth reproduction and cogitation.

"My father's manuscripts," he says, "are something that it is almost impossible to read. Only mother could read them. He would crowd all his innumerable corrections on one sheet, this way and that way and between the lines. Mother would sit nights and nights copying his work. In the morning, when father got up, everything was neatly copied. And again the same corrections, everything becomes black, and he gives it to my mother to recopy again. And so, many and many times.

"Finally, he sends the manuscript to Moscow. Then the proofs come back and he begins to work on the proofs. Again everything is covered with ink. He sends it again to Moscow. It returns again. It goes back and forth ten or twenty times. And sometimes the magazine is held up for two months because Tolstoi is working on the proofs.

"Finally everything is O.K. Then he remembers a word he finds is wrong. He goes to the station and sends a telegram, 'On such and such a page use such and such a word.' To correct one word he spends lots of time and sends a telegram."

Is it not really a reflection upon Leo Tolstoi to attribute his greatness to genius?

And if even genius has to be so careful, so persistent, so constantly painstaking, thinking and doing about one's work—that is to say, if hard work and thought are necessary for the best of us, how much more indispensable are they for the rest of us?

[Copyright, 1923, by "Quality."]

## PEN POINTS

Argentina will spend 155,000,000 pesos on her army. But why? Hasn't she Senor Luis Angel Firpo?

In view of the fact that the life of a Superior Court Judge is so full of trials, it is a matter of wonder that so many of the cloth want the job.

Prime Minister Baldwin continues to say pleasant things of the United States. This particular Baldwin is certainly the apple of our eye.

What has become of the old-fashioned Chinese bandits? Sometimes we imagine they are engaged in the business of selling vegetables to automobilists along the highway.

A decree has been published in Constantinople permitting the faithful to have their teeth filed. Now all they need is the price. Which is something in this land of the free.

The death of President Harding precipitates a crisis in the affairs of the Republican party. The acknowledged leader, he was sure of a renomination. What will happen now? Only the future can say.

Contrasting pictures of Pancho Villa alive and as he lies dead are appearing in the illustrated papers. Pancho was a bully, a horse thief and a murderer, a bad, bad man, but also a child-like man. But he was no hypocrite.

It is reported that Berlin is threatened with an uprising of the populace who are protesting against conditions. People who never before indulged are going on a spree. But, then, Berlin has always been on the Spree.

That marvel of the race course, Ed Geers, is again on the circuit. He is 72 years of age and when mildly excited says nothing more in the line of swearing than "Dog my cats." Ed Geers has made champions in both trotters and pacers. There is no devotee of the track but who knows him. He is the evergreen sulky champion.

Newton D. Baker, who flourished as the Wilson Secretary of War, says that something must be done about Europe or that war will come and the United States will be in it. Newton, dear, has changed his mind from when he failed to see any necessity for doing anything about the late war. He said that it was 3000 miles away, quite a safe distance. Newt has become an alarmist.

## THIS IS THE DAY

The Populist party held its first State convention in Kansas in the year 1890.

The Spanish captain-general surrendered the city of Manila to Gen. Wesley M. Merritt in the year 1898. The American land force numbered 8500 men, the Spanish garrison 13,000. This was the last military action of the Spanish War. On August 16 Gen. Merritt received a cablegram from President McKinley announcing the cessation of hostilities.

## MAGNUS IN THE SENATE

BY J. B. SCHUYLHEER
In the "Country Editor."

"One swallow does not make a ta. His bellow summer," neither would the election of a silly, visionary radical like Magnus Johnson to the United States Senate, taken by itself, have any great significance except as it may demonstrate the tendency of the electorate to suffer from periodical dementia and to seek in some new political adventure a remedy for its economic ills, a specific for its hypochondriasis, an outlet for its temporary delirium. This is not the first time that the dignity of the Senate has been affronted by the election of some asinine burlesque politician to sit in that august body hallowed by the memory of John Quincy Adams, Henry Clay, John Caldwell Calhoun, Daniel Webster, William Henry Seward, James A. Garfield and a host of others among the eminent statesmen of America.

Taken by itself, the election of Johnson means nothing. The sovereign State of Minnesota has the privilege of making itself ridiculous in the eyes of the nation and the world.

In the East we sometimes send mediocre men to the Senate. They are invariably, however, men of education and attainments. They are persons of breeding and refinement. They have a regard for decency.

Magnus marks the crest of the wave of hysteria that carried such men as Shipstead of Minnesota and Brookhart of Iowa into the United States Senate. The wave will subside and those States that, carried away by a momentary madness, have elected these men, will doubtless be heartily ashamed of themselves. For the time being they are as impervious to argument as would be a lot of raving lunatics.

The situation is not particularly dangerous. The East and the South and some of the Western States have sufficient serious-minded men to keep the boat from rocking too violently. Moreover, the United States Senate is a much bigger proposition than some of these demagogues realize. There is no place where a man's measure is more quickly taken. Like water, these rambunctious near-Reds find their level with remarkable facility.

Magnus will not look half so big to himself in the Senate chamber as he did in the wilds of Minnesota!

## BRING BACK THE BEARDS

BY HARRY BOWLING

This is the woman's age. The feminine is in the ascendency. Publicly everyone is delighted. Preachers, editors, lecturers, advertisers, politicians—especially politicians—profess beaming satisfaction. Men in general accept the new order with a gallantry almost pitiful in its enthusiasm.

Privately, many of these same males say things about the subjection of man that, publicly expressed, might lead to a fresh amendment to the Constitution. Many a rough-skinned Esau, knowing he has sold his birthright to the smooth-skinned Jacob, chokes secretly over his mess of pottage. Modern men would growl unutterable things in their beards if they had such useful appendages.

But, alas! along with the other prerogatives of the once masterful male biped, the beard has gone.

Now I am going to let my suffering fellow-men into a secret, long known to intuitive woman, but hidden from the logical mind of the more outright masculine. Man sacrificed his fighting powers, his natural authority, his powers of resistance when he parted with his beard and whiskers. And until he takes the bull by the horns, dedes the blandishment of his new mistress and grows again the face foliage that God gave him as a sign of his manhood he will continue to occupy an ever-lowlier place in the new scheme of creation.

Turn back the pages of history to the days of the Civil War, the manliest man's age of a virile and rugged nation.

What manner of men were they who won battles the record of which today causes kid-glove escorts to blush shame-facedly for their free and fighting ancestors? Who were the heroes of Bull Run, of Antietam, of the Wilderness, of Gettysburg?

Were they smooth Adonises with faces fresh from the safety razor, creamed and powdered for the soft lips of the ubiquitous enchantress? Not so that you could tell it from their pictures.

Ulysses S. Grant, Stonewall Jackson, Robert E. Lee, Sherman, Sheridan, Rosecrans—and those who fought with them and around them and against them—the finest type of good, unadulterated manhood America or any other nation has ever produced—these were all bearded heroes, 100 per cent virile, not ashamed to carry around on their chins the banner of their gender.

Can you imagine Grant returning home after capturing an impossible position, wondering as he opened the front door what he should tell his wife? No, he had a beard on his chin and every hair of it bristled with honesty.

Can you picture the mighty "Stonewall" submitting to the soapy fingers of a barber so that some simpering Jane might tell him how cute and pretty he looked? When Sherman marched down to the sea he didn't have to stop on the way to replenish his supply of safety-razor blades.

But it's the same all through the pages of history. Moses, Elijah, Miltiades, Homer, Socrates, Cicero, who can think of these leaders and not see at once their aggressive hairy faces? Had Socrates succumbed to the shrewish tongue of Zantippe the world would have lost its most famous philosopher. There was only one thing saved him. His beard.

It was a razor in the hand of the Caesars that stayed [illegible] ancient glory.

Those were [illegible] oaths men uttered [illegible] when they swore by [illegible]. Such oaths [illegible] swearing by [illegible] rigor, their [illegible] man's word is [illegible] space beneath [illegible]

After the [illegible] of the Civil War [illegible] man for a while [illegible] modic efforts [illegible] of the coming [illegible] shadow of the [illegible] This may be called [illegible] stage. Theodore [illegible] stalwart of the [illegible] full-bearded [illegible]

So even the [illegible] Today it is [illegible] short, scrubby, [illegible] tual. Charlie Chaplin [illegible] ridiculous. The [illegible] woman attended [illegible] of it and either [illegible] it away.

Woman knows [illegible] real Stonewall [illegible] ever come back [illegible] present reign [illegible] timely end. So [illegible] beard with velvet [illegible] but with teeth [illegible] sary.

A big, red-[illegible] more be hen-pecked than call a [illegible] his own beard [illegible] spurs in the [illegible] he lost them [illegible] his chin and [illegible] the beloved [illegible]

Then it came [illegible] glory of Israel [illegible] Delilah and the [illegible] Will civilization [illegible] whiskered [illegible] But not till men [illegible] tive backbone and [illegible] them reheard their [illegible]

Is there today in [illegible] the shaven one who [illegible] be a Daniel and [illegible] ess in the den? [illegible] what would happen [illegible] American Daniel [illegible] buckle on his old [illegible] sibly he might have [illegible] the lionesses of [illegible] prophet of old in the [illegible] uchadnezzar.

Perhaps the [illegible] tamable as they [illegible]

ISOLATION

An Idolator
I must have [illegible]
When Greece
Must [illegible]
What Goddesses
Of varied
Attributes and [illegible]
Impelled,
Irresistible
Adoration and [illegible]

As about the [illegible]
I wander and
Beauty as [illegible]
Behold,
Instinctively I [illegible]
To stop,
To bow,
To say:
"Homage, oh, [illegible]
Venerable one,"
Worshipful one."

CLOUDED

I love to watch the [illegible]
Swim on [illegible]
hearts that [illegible]
Knowing that [illegible]
soon
The calm [illegible]
break.

I love to think [illegible]
Though clouds [illegible]
ed light,
Need but [illegible]
shine
And [illegible]
night.

Are You Blonde or Brunette?

THE hair that gets men admiring, whether it be blonde, brown or brunette, is the hair that gleams and glimmers with a radiance that works a spell.

[illegible] Avenue hairdressers give that radiant beauty to the hair of women of fashion by using a touch of henna in the shampoo.

HENNAFOAM SHAMPOO works just the right touch of henna, richly prepared. It permits you to use this treatment, at a fraction of the cost, to make your own hair beautiful.

50c a bottle at Drug Stores and Perfume Counters

Hennafoam SHAMPOO

"Makes the hair glisten"

# Of Interest to Women

Clubs Society — Health Fashions

## SOCIETY

BY CORA YOUNG

Mr. and Mrs. Arthur Wright went to San Bernardino Saturday evening to attend a family dinner party at the home of Mrs. Wright's sister, Mrs. James MacGregor. Mr. and Mrs. MacGregor assembled forty relatives about their handsomely appointed dinner table to bid farewell to Mr. and Mrs. Hugh Boyd, who are this week returning to their home in Portland, Or. Mrs. Boyd is a sister of Mrs. MacGregor and Mrs. Wright.

**School in Paris.**

Miss Alice Henry, with her mother, Mrs. J. A. Van Kaathovan, will leave on the 27th inst. for New York, and on September 6 will sail for France, where Miss Henry will enter a fashionable girls' finishing school in Paris. Mrs. Van Kaathovan will return here before the holidays, going to Paris again at the close of the school year to accompany her daughter home for the summer vacation.

While in New York Mrs. Van Kaathovan and Miss Henry will visit Mrs. Van Kaathovan's son, Berckline Henry, who is a student at Harvard, and his fiance, Miss Barbara Whitney, daughter of Mr. and Mrs. Harry Payne Whitney.

**Going East**

Mrs. Addison Kelly, who lives at the Ambassador Hotel, left Saturday morning with her daughter, Mrs. Theodore Wende, for a visit of three weeks to her old home in Revenra, O. Before returning she will make short visits in Cleveland and Chicago. Mr. and Mrs. Wende have been Mrs. Kelly's guests at the Ambassador for the past month.

**Hill-Buckley**

In St. John's Episcopal Church on the 8th inst. Miss Dorothy Buckley, daughter of Mr. and Mrs. E. Buckley of Saskatchewan, Can., became the bride of Mr. William C. S. Hill, elder son of Mr. and Mrs. C. S. Hill of this city, formerly of Saskatchewan. Rev. George Davidson read the marriage service in the presence of members of the two families.

Miss Maud Hill was maid of honor and Betty Ingram of Pomona was the little flower girl. Mr. A. McKellar was best man. The bride and groom are spending their honeymoon at Southern California resorts and afterward will make their home in Los Angeles where Mr. Hill is a member of the firm of Hill Electric Company.

**In Africa**

Mr. and Mrs. George H. England are now at Nairobi, Africa, enjoying a big game hunt and are camped in the same locality as were Theodore Roosevelt and Stewart Edward White. Mr. England already has a huge elephant among his trophies and writes that elephants, lions, giraffes, buffaloes, monkeys and many other species of game are there by the thousands. He and Mrs. England will hunt until October when they will sail for Egypt where they will spend the winter. Mr. England is of Feagans and Company.

**Summer in North**

Mrs. O. A. Vickrey has been at the St. Francis Hotel in San Francisco for a week. Mr. Vickrey is motoring there today, and together they will motor up the Coast stopping at resorts. Before returning they will stay awhile in Vancouver, and Victoria and then proceed to Lake Louise to remain until October.

**Mariage Announcement**

In the beautiful gardens of Mrs. Hortense Pattee Watkins at Claremont the marriage of Miss Dorothy Vance, daughter of Mr. and Mrs. R. L. Vance of Pasadena to Mr. Robert V. Edwards, formerly of Twin Falls, Idaho, now of Guadalajara, Mex., was celebrated on the 5th inst.

Rev. D. Fox of Pasadena performed the ceremony and Miss Helen Boise was the bride's only attendant. Mr. John McAulkin of Long Beach was best man and Miss Elizabeth Shelton played the wedding march. Mr. and Mrs. Edwards left immediately for their home at the Colegio Internationale, Guadelajara, Mex.

**Summer Here**

Mrs. William Booth of Atlanta, Ga., is spending the summer here with her sister, Mrs. M. L. Bouck at the Alvarado Apartments. Mrs. Booth is the writer on art and travel whose articles appear in the Fine Arts Journal and some of the leading magazines.

**Society Notes**

One of the delightful teas of the past week was given by Mrs. Leslie C. Brintnall in the rose room of the Mary Louise on Wednesday.

Mr. J. Oviatt is enjoying a stay in New York City and is at the Ambassador Hotel there.

In their box at the Bowl last Thursday evening Mrs. D. Grauman and son, Mr. Sid Grauman, entertained Dr. and Mrs. Alfred Guido Castles, Madame Katherine Jones of New York, Mrs. John Bryant Mester of New York and Mrs. Malcolm Fay Skinner of Boston. Following the concert Mrs. Grauman and Mr. Grauman took their guests to the Alexandria Hotel, where they enjoyed a supper party.

Miss Dorothy Silsby, winner of the Valentino prize in Tacoma, is the guest of her cousin, Mrs. G. R. Wood of Everett street. Miss Silsby will spend two months here before leaving for New York.

Mrs. M. A. Harris was hostess at a bridge luncheon in the Chinese room of the Mary Louise last Wednesday.

Mr. and Mrs. Philip Wilson, accompanied by their daughter, Miss Catherine, and son, Philip, Jr., left Friday for Catalina, where they will spend the month of August.

Mrs. S. G. Wilson presided over a delightful luncheon in the Flower room of the Mary Louise on Thursday.

## The Woman and Her Job

by Valerie Watraus

[Concerning vocational training of women and their employment problems, will be answered by Mrs. Watraus in this column if addressed to her in care of the Times.]

THAT'S SALESMANSHIP

Picture a corset department in a large store. Back of the counter a dark-haired young woman in the glory of her first twenties. Her gown the slimest of the slip-over models. It covers a body of the slender, boneless type, which the doctors declare to be at least ten pounds under weight.

In front of the counter a comely young matron of 30. She has a roupd, smiling face, and sufficient curves to her body to make her human. No, not fat; but in four or five years—Oh, well, she will begin to watch her diet.

"I find the waist line of this girdle seems to cut in. It isn't comfortable. Have you something a little higher here at the sides?" she asks, spreading an elastic girdle on the counter.

"This is a very popular model," declares Miss Boneless, holding up the girdle and looking at it with an air of detachment. Her tone implies that popularity should be superior to comfort.

"Yes; so you told me when I bought it yesterday; but it doesn't seem to suit my figure—it cuts here at the waist line."

"I don't see why it should. You probably pulled it down too far." Miss Boneless takes up the girdle and gives her customer a side view, as she holds it in place.

"No, I didn't pull it down. It just isn't comfortable at all. I need something higher at the waist line."

"I don't see why you should have any trouble with that model. It suits me perfectly." This with an air of finality that should have silenced the most persistent.

Healthy red corpuscles rushed up and dyed the young matron's round pink cheeks a deeper color than she would have selected in a beauty shop. Her wide blue eyes took on na glint of steel.

"Well, if you intend to compare my figure with yours, we might as well cease talking. If I had no more flesh on my body than you have, it wouldn't pinch me, either," the lady answered with a well-bred drawl.

"I beg your pardon, madam. I'm not here to be insulted," retorted Miss Boneless furiously. She flung the offending girdle on the counter and walked away.

Now, the customer had not meant to be offensive, but the insistence of the other's arguments had worn through her patience. There was no reason for the girl's antagonistic manner. To fit her with a corset, suited to the lath-like slenderness of the girl was ridiculous.

A grim determination settled about the comely one's lips.

Just then an older saleswoman appeared, and asked quietly:

"May I serve you?"

"I want to exchange this girdle for one that is higher at the waist line. I don't want to argue about it, not have you tell me how popular it is. It doesn't suit me and that is all there is to be said on the subject." And with that the customer settled back to silence.

The saleswoman quickly examined the garment:

"There is no reason for argument. You should not have been given this model. It is suited only to the most slender types." She turned and deftly unboxed another girdle and laid it on the counter. "Here you have greater height, and the front and sides are reinforced with this heavy elastic which should give you a better line through the hip."

She smiled down into the angry blue eyes lifted to her's.

"I'm sorry you were annoyed. It is merely a matter of exchange, since the one you are returning is in such perfect condition. The price is the same for both models."

"Well, why did that girl make it so difficult?" the customer demanded with an angry frown.

Unperturbed, the older woman smiled in friendly fashion.

"I can't answer that; I'd have to be a mind reader. She should know—we all know, that the customer is right. Of course, if the goods are spoiled, or injured so that they cannot be resold, we refer it to the manager. No saleswoman should argue with her customer. We learn from experience, and this young lady is not very familiar with our methods of meeting the public."

She handed the comely one her package with a parting admonition.

"If this model isn't exactly what you want, bring it back to me, and I'll be glad to fit you, but I do feel sure it will not be necessary. Thank you very much, and come in again, won't you?"

"I surely will," the young matron smiled back. "I'm very grateful to you for coming to my rescue." And she went her way.

The saleswoman then turned to me with an offer of service.

"That's making friends," I observed, as she slipped the measuring tape about my waist.

She shook her head, still smiling. "We call it salesmanship," she corrected.

## Diet and Health

By Lulu Hunt Peters, M.D.

**Diet for Children and Adults—Cont.**

TEETH—No. 1

Most of you realize the importance of your children being taught to keep their teeth clean by a thorough brushing at least twice a day, and most of you realize the importance of taking your children to a dentist at frequent and regular intervals. They should be taken every four months at least. Tiny cavities can then be filled with practically no pain so the children will not suffer, nor fear the visit. And this is just as important for the temporary as for the permanent teeth.

I believe you realize all this, mothers. But have you realized the importance of furnishing in your children's diets the material for building strong and healthy teeth so that they will be more resistant to decay and will develop properly?

Haven't you thought that whether the teeth are good or bad was an inherited characteristic which you could not alter? That because father had bad teeth, Jackie who takes after him will probably have bad teeth too?

While we cannot deny that the shape and size may be more or less an inherited characteristic, we now know that inheritance is the smallest factor in determining whether the teeth shall be good or poor. The factor which determines whether the teeth shall be good or poor is the quality of the diet. That is, whether it is rich in building materials for the teeth or not.

The mother's diet during pregnancy (during the last months of which the baby's teeth begin to develop) and while nursing the baby, and the child's diet after weaning, are the chief factors in the development of the first teeth. Not inheritance as we use that term.

Whether the permanent teeth are good or poor depends upon the child's diet while they are developing, as well as the dental and cleaning care they receive. Largely the diet, mothers! In the examination of the teeth in school children, by far the greater proportion of decayed and irregular teeth are found among the malnourished children.

The special requirements in the diet, inrelation to the teeth, are met if you follow the directions I have given for supplying at least three glasses of milk, a goodly amount of green-leaf vegetables, some fruits, nuts, etc., for the mineral elements necessary to be deposited in the teeth and for their vitamins; and some hard foods such as coarse cereals, dried toasts, and food containing fiber—these hard foods for the exercise that thorough mastication will give the jaws and teeth.

It has been estimated that when we chew hard food we exert a pressure of from 100 to 250 pounds on the teeth. This pressure brings a good circulation of blood to the teeth and jaws and helps in their development. And this is important, mothers.

Thorough mastication is also necessary for the proper mixing of the foods, for the first digestive juice, the saliva, and for finely dividing the foods so that they will be easily attacked by the digestive juices in the stomach and later in the intestines.

**Tomorrow—Diet for Children—And Adults, Continued.**

IMPORTANT NOTICE

Readers of this column who address inquiries to Dr. Peters must not expect replies unless they are willing to comply with the simple rules of the department. Stamped envelopes enclosed with inquiries for replies must be self-addressed.

It is impossible for Dr. Peters to take time to address several hundred envelopes each day. Furthermore, it is often impossible to make sure of the correct spelling of your names; a great many replies have recently been returned undelivered because of this.

Write your name, street number, city and State in full on an envelope, stamp it and enclose it with your inquiry. Otherwise, it will be impossible for Dr. Peters to consider your request for information. THE EDITOR.

My Dear Followers: When sending for material which we offer you, please remember to inclose a stamped envelope bearing your full name and address. The pamphlet on reducing and gaining is the only one for which you must inclose 4 cents in stamps extra. Address your letters to me in care of this paper. Make them as brief as possible, not over 250 words, and type or write them legibly with ink. Please sign your names as evidence of good faith—we will not use it in any way. Remember it is impossible for me to diagnose for you or to answer you personally. I appreciate very much the beautiful letters you send me and regret it is impossible to give you individual advice. The questions you ask will be answered in the column as soon as possible, if they are of general interest. Don't forget the s. a. s. e. if you expect me to send you the information I have offered.

[Copyright, 1923, George Matthew Adams.]

Interest is Bound to Center in the

# August Sale of Furs

THIS is one of the outstanding events of the year—it has entailed months of careful preparation, and cannot fail to provide large profits to the woman who purchases now.

## Among Fur Chokers

**Prominently fashionable are:**

| | |
|---|---|
| Foxes, from | $18.50 to $75 |
| Baum Martens | $45 to $75 |
| Stone Martens | $32.50 to $42.50 |
| Hudson Bay Sables | $57.50 to $95 |
| Japanese Martens | $25 to $42.50 |
| American Minks | $15 to $25 |
| Opossums | $5.25 to $6.25 |

## Wraps, Coats and Capes in the New Full Lengths

Of rich **Hudson Seal** (dyed muskrat) with high, roomy collars and cuffs of skunk or squirrel.

Of **Mole**, with taupe fox, wolf or self collars and cuffs.

Of **Caracul** in platinum and black, the collars and cuffs of squirrel, fox or lynx.

Of **Sealine**—with contrasting collars and cuffs.

Of **Natural Muskrat**—ideal for motoring purposes.

**$125 to $650**

(Third Floor)

*Garments purchased now will be held for later delivery, if you desire.*

Coulter Dry Goods Co. FOUNDED IN 1870

*Seventh Street at Olive*

## Smart Fur Jacquettes

May be had in Fall models, in **Natural Muskrat, Caracul, Coney, Mole and Japanese Mink** ..... **$65 to $350.00**

These garments represent all that is new in style for such articles and are equally as good for present wear as for Fall.

"We must have Good Lucks"

Wherever canning is taught or practised you will find GOOD LUCK rubbers used and recommended for every kind of canning—hot pack, cold pack or steam pressure. Home Canners all over the country know GOOD LUCK rubbers and depend upon them. They keep the contents of the jar fresh and sweet because they stay *alive* indefinitely.

Look for the GOOD LUCK name on rubber when buying Fruit Jars. GOOD LUCK Rubbers are sold by good grocery and hardware stores throughout the country. If your dealer cannot supply you send 10 cents for sample dozen. For 6 cents we will mail you our book on Cold Pack Canning containing many novel and excellent recipes.

GOOD LUCK Jar Rubbers come to you packed in the case with the following well-known brands of fruit jars:

ATLAS E-Z Seal
" Good Luck
SCHRAM Ever Seal
" Acme

BOSTON WOVEN HOSE AND RUBBER CO., Cambridge, Mass.

*Largest Makers of Jar Rubbers in the World*

CLIFT HOTEL

Maintenance by the management of traditional standards of excellency.

SAN FRANCISCO
GEARY at TAYLOR

Antoinette Donnelly's
LOVELY SKIN SOAP
"creams as it cleans, and keeps your skin soft, smooth and clear. Use it regularly, in toilette and bath. Delicately perfumed. Your dealer sells it.

The Citizens Banks

CITIZENS NATIONAL BANK of Los Angeles CITIZENS TRUST & SAVINGS BANK

*Resources over $85,500,000.00*

An efficient Trust Department is a very present help in time of trouble.

15 Conveniently Located Banks and Branches.

**Browsing Among the New Books**

An interesting Book Review department, with notes and comments on writers and their writings, each week in the SUNDAY TIMES.

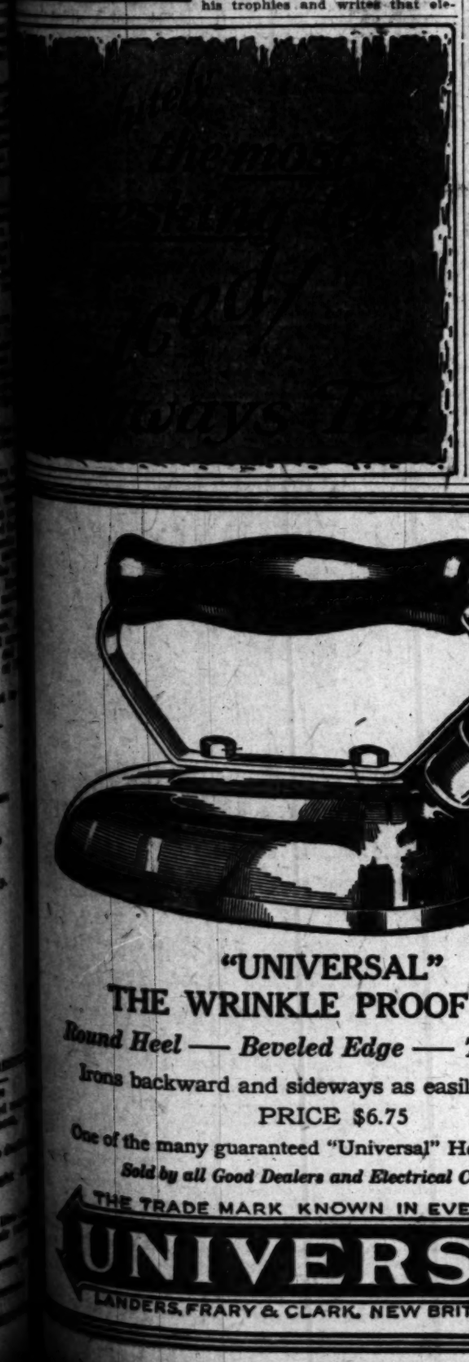

"UNIVERSAL"
THE WRINKLE PROOF IRON

*Round Heel — Beveled Edge — Tapered Point*

Irons backward and sideways as easily as forward.

PRICE $6.75

One of the many guaranteed "Universal" Household Helps.

*Sold by all Good Dealers and Electrical Companies*

THE TRADE MARK KNOWN IN EVERY HOME

UNIVERSAL

LANDERS, FRARY & CLARK, NEW BRITAIN, CONN

IDOLATER

An idolater
I must have been
When Greece
Most idol infested was
When goddesses
Of varied
Attributes and virtues
Impelled, imperative,
Irresistible
Adoration and worship.

As about the streets
I wander and
Beauty on beauty
Behold,
Instinctively I wish
To stop,
To bow,
To say:
"Homage, oh, beauty,
Venerable and
Worshipful one."

FRANK CRO[illegible]

CLOUDED MOON

I love to watch the clouded moon
Swim on through stormy hearts that ache,
Knowing that through the dark
soon
The calm, eternal light will break.

I love to think vain lives may
Though clouds blot their
ed light,
Need but hold true to some
shine
And lend some
night.

LEE

## Schools and Colleges

**Information About Schools**

The Times' school and College Bureau will help you secure complete information about any kind of School or Educational Training. Carefully compiled data are on file, from which source suggestions may be had which will be helpful to you. THE SERVICE IS FREE. Address, write or call THE TIMES' Information Bureau, First and Broadway. Telephones: Pico 700 and 10391.


**EGAN SCHOOL**

Drama—Motion Picture—Music—Dancing. America's Foremost School of Drama. Established 23 years. Drama and its Allied Arts. Music and Dancing Taught in All its Branches. 15 Recognized and Distinguished Teachers. Send for List of Successful Graduates. Egan Theater Bldg., 1334 So. Figueroa St. Telephone 60371.

*Commercial*

**Learn an Automobile Trade**

BIG demand for **TRAINED MEN** in all branches of automobile business. Lack of trained men makes this demand possible. Learn at National Automotive. Practical instruction on all makes of automobiles including auto repairing, starting, lighting, ignition, storage batteries. Tools and supplies furnished free. Only charge is for low tuition to cover training expenses. Jobs furnished to earn board and room while learning. Come out today and investigate our day and evening classes. Or write for descriptive literature if you cannot call personally. Special course for car owners.

**National Automotive School**
4008 South Figueroa Street — Established 1905

**National Automotive**

**LEARN DRAFTING**

GET A BIG PAY JOB in this interesting work. Every day the papers are full of Help Wanted Ads for Competent Draftsmen. Learn quickly and easily under expert instructors. Oldest established school in Los Angeles. Very low rates. Day and evening classes. Attend school TONIGHT FREE. Visitors always welcome. Classes in Surveying, Plan Reading and all other building trades. Call or write for information.

NATIONAL ENGINEERING COLLEGE,
811 South Figueroa Street.

**Woodbury BUSINESS COLLEGE**
PICO 133 Foremost for Forty Years.
Union Bank Bldg. Eighth and Hill Sts.

**WHAT IS A PRIVATE SECRETARY?**
Send for free booklet outlining in detail the duties of a private secretary. Correspondence confidential. No solicitor to annoy you.
MACKAY BUSINESS COLLEGE, 9th and Main Sts. 19th year. Phone 62125.

**Automobile School**
Open every day and Monday, Wednesday and Friday evening. Call, write or telephone for FREE information. NATIONAL AUTOMOTIVE, 4008 South Figueroa. Phone 290-061.

*BOYS—Boarding and Day Schools*

**NOTICE TO PARENTS!**

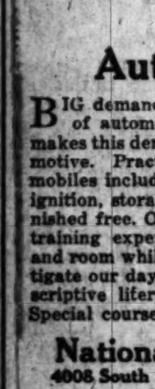

Capt. Thomas A. Davis
PRESIDENT
San Diego Army and Navy Academy
WILL BE AT
Alexandria Hotel
Mezzanine Floor
10 a.m. to 4 p.m.
Thursday, Friday, Saturday
and will be pleased to give information regarding new features of his school for coming Fall Term.

**Page Military Academy**
A Big School for Little Boys. The largest school of its class in America. Pupils admitted at any time. In session throughout the year. Send for catalogue. R. F. D. No. 7, Box 800. Not Near Because Largest, but Largest Because Best. Phone 740808.
ROBERT A. GIBBS, Headmaster.

**Urban Military Academy**
A Real Summer School in Los Angeles, adjoining Wilshire Country Club.
LARGE CAMPUS—FINE PLUNGE—SWIMMING LESSONS
HORSEBACK LESSONS—DANCING
Class Work in all grades—Hot Luncheon at Noon
8:30 to 5:30 daily—637 Wilcox Avenue, 457093

**MIRAMAR** SUMMER CAMP
Military Academy
Delightfully located on the Ocean Front between Venice and Playa del Rey. Horseback riding, swimming, boating, moonlight trips. Very reasonable terms. Address Headquarters, 617 Ocean Front, Venice. Phone Santa Monica 6262.

**PASADENA** MILITARY ACADEMY—Accredited school. College preparatory. Also grades 5 to 8. Boarding and Day Pupils admitted any time. Thorough scholarship and character training. Military, Athletics, Horsemanship, Aeronautics, Wireless, Engineer Training. Every modern convenience. Open entire year. Summer school and camp. Write for catalogue. Phone Garvanza 3924.

"Cost Accounting Made Easy" is the title of a booklet which explains how to keep accounts, exactly what to do, and how to do it, in order to make money in any business. Send for booklet, "Cost Accounting Made Easy," to Lee Nicholson Inst. Bldg., Suite E, 218 W. 7th St., Los Angeles

**Gardner Single Control Radio Set**
Installed complete with two head phones..... $25.00
Radio Dept. Phone Main 3203.
GARDNER LABORATORIES
511 East 9th Street


## Unidentified Man Drowns in Stagnant Pool

An unidentified man, apparently a Mexican, drowned yesterday while swimming in a pool of stagnant water in the Los Angeles River, some distance south of the Salt Lake station.

Railroad workmen heard him call for help and went to his rescue, but were too late to save his life.

## Girl Winner of Contest on Way Here for Films

The happiest girl aboard the California Limited today probably is Miss Gladys DePoy of Logansport, Ind., who won a dramatic art contest there and is on her way to play in pictures.

The young lady, enthusiastically described in telegrams from the editor of the Logansport Press as a titian-haired beauty of rare charm, will be met at the station by stars and film officials.

After a day of rest she will begin work in one or another of the productions under way at the Thomas H. Ince, United and Mayer studios.

The permanency of her screen career depends largely on her ability and aptitude for the work but under the terms of her agreement she is to have a glorious playday in California and an opportunity to test her beauty and skill as a screen player.

### What the People Get

That which is called "what the people want" is often merely something which they take because they cannot get anything better.—[Albany Journal.

## *Boos Brothers' Orchestra on the Air Tonight*

Boos Brothers Cafeteria Orchestra

Dicky Brandon, reader

Tilda Rohr, Swiss Contralto

Pryor Moore, leader

Mary Christine Albin, pianist

Marjorie Vorhes, violinist

William M. Hamer, tenor

Favorite Soloists Today

## RADIO FANS TAKE TRIP TO ORIENT

*Filmland Trio Features KHJ Concert With Exotic Arabian Numbers*

BY BEN A. MARKSON

Producing a musical atmosphere and sensing the emotions of screen folk is the work of the Filmland Trio, an excellent organization composed of Beatrice Schermerhorn, violinist, Frank Pierce, pianist and organist, and George Ewing, 'cellist. Last night in the Times studio they gave radioland an illustration of just how it is done. They are now playing with Norma Talmadge, who is making "Rose of All the World."

The trio chose an Arabian motif—it might have been for the filming of such a picture as "The Sheik"—and in the colors of music they painted an illimitable desert, blazing under the noonday sun or waxing mystic under a crescent moon. Robed, fleree nomadic figures, prancing Arab steeds, caravans pausing at some remote oasis, gay, sinuous dancers—all were presented in terms of music.

### SETTINGS IN MELODY

With the dexterity of scenic artists they gave us settings in bright melody. They played "The Arab's Dream," by Kendall, "Allah's Holiday," "Oriental Dance," by Herbert, and "Kismet."

Solos were given as alternates. Miss Schermerhorn, using a violin made by her father, rendered "Illusion," by Drdla, and "Scherzo," by Van Goens. Frank Pierce gave piano accompaniment to the rich, vibrant tones of the violin. George Ewing, 'cellist, with zither played by C. P. Burton, brought out the love appeal of one of Mr. Burton's original numbers, "Chanson d'Amore."

Several fine vocalists added to the beauty of the program. Margaret Fern Melrose, soloist and teacher, sang the Jewel Song from "Faust," by Gounod; "A Pastoral," by Florence T. Maley, and "There is No Death," by O'Hara. She is a mezzo-soprano with tones clear and sympathetic. In "Pickaninny Character Song" she used a three-octave range, soprano, tenor and baritone, an extraordinary vocal feat. A voice of sheer loveliness. Eugene Lamb accompanied her.

### TENOR APPEARS

Hartley Bell, ballad tenor, formerly of the Royal School of Music, Toronto, Can., appeared through the courtesy of Mrs. Grace Hammond. His voice contains the romance credited to the picturesque strolling troubadour of olden times, modernized to the interpretation necessary for more contemporary compositions.

Accompanied by Mrs. Hammond, he sang, "All for You," by Brown; "A Dream," by Bartlett, and "I Come to Thee," by Roma. In tender vein were "Little Mother of Mine," by Burleigh, and "Macushla," by MacMurrough.

H. W. Baldwin's voice of depth and power was rich in basso cantante qualities. He was accompanied by Carrie Preston Rittmeister in "The Armorer's Song," by De Koven; "Moonrise," by Samuelus, and "Drink to Me Only With Thine Eyes." Mr. Baldwin was singing for friends in Maui, one of the Hawaiian group.

Pianistic excellence were displayed by Edna Anderson Wright. She has a touch of accuracy and beauty and pleased greatly with her renditions of "Salut a Pesth," by Kowalski; "Valse Arabesque," by Lack, and "Hungarian," by MacDowell.

### ORGAN RECITALS

Two organ recitals from the First Methodist Episcopal Church were broadcast by line telephone. Arthur Blakeley, nationally known organist, played on the Ewart Watchorn Memorial organ. The first recital was given from 10:30 to 11 a.m., and consisted of compositions by Batiste, Haydn, Tschaikowsky and Arensky.

The second recital from 7 to 7:30 p.m. was from the works of Gounod and Chopin, interspersed with musical writings of modern composers. The Gounod numbers were from "Faust." A Chopin nocturne, a Scottish march, favorite Southern melodies, and "Serenade," by Victor Herbert, made up the offerings.

Rev. Roy C. Harker, pastor of the West Adams Methodist Church, delivered the sermon in the forenoon sacred services. He spoke eloquently on "The Chapel of the Heart," telling in forceful style, marked by its simplicity, of the need for the keeping of the soul in living touch with God.

### TODAY'S SCHEDULE

KHJ, THE TIMES, 395 meters.
12:30 to 1:15 p.m., news and music.
2:30 to 3:30 p.m., Mallinee musicale.
6:45 to 7:30 p.m., Cousin Jim's bedtime story.
8 to 9:30 p.m., de luxe program.

KFI, Radio Central Station, 469 meters.
6:45 to 7:30 p.m., bed-time story.
8 to 9 p.m., Herald.
9 to 10 p.m., Examiner.
10 to 11 p.m., concert.

KUS, City Dye Works, 360 meters.
7 to 7:30 a.m., daily dozen.
12 to 12:30 p.m., concert.
2 to 2:30 p.m., special program.

## *City and World Economics Will be Board Topics*

Next Wednesday's meeting of the Commercial Board of Los Angeles will be the Security Trust and Savings Bank meeting, and will be in charge of J. R. Douglas, assistant vice-president and manager of the department of research and service of that institution.

The luncheon will be promptly at noon in the ball room on the second floor of the Alexandria and the speakers will be Edward Elliott, vice-president of the Security Trust & Savings Bank and Charles F. Stern, executive vice-president of the First National Bank. The first speaker will discuss the present economic situation from its national and international aspect, and the second from the standpoint of local conditions.

About a dozen prominent local men will be guests at the luncheon.

### W.C.T.U. FEDERATION

The Los Angeles W.C.T.U. Federation will conduct an outdoor meeting and picnic luncheon in South Park Wednesday. The afternoon program will commence at 1:30 p.m. Miss Ada Cummings, State corresponding secretary of the organization, will address the gathering. The public is invited.

### To Drown Her Out

"Is your daughter going to practice on the piano this afternoon?"

"Yes."

"Well, then, will you please lend me your lawn mower? I have to do the lawn some time, anyway."—[Pennsylvania Farmer.

## K-H-J The Times RADIOPHONE

TODAY'S PROGRAM

12:30 to 1:15 p.m. Program arranged and presented by Tilda Rohr, Swiss contralto.

2:30 to 3:30. Program featuring artists appearing on noon program.

6:45 to 7:30 p.m. Dicky Brandon, reader 3 years of age, will read. Eleanor Krol, pianist, pupil of Harry Nielsen, will play "Waltz in A Flat," by Chopin and "Maiden's Wish," by Liszt.

8 to 10 p.m. Program presented by Boos Brothers Cafeterian Orchestra, Pryor Moore, director. Orchestra will play "Old Timers' Waltz," arranged by Pryor Moore, "Amaryllis," Air Louis XIII, by Henri Ghys, "Serenade," by Drigo, "En Mer," by Augusta Holmes, "On the 5:15" (specialty number,) and "Largo from the New World Symphony," by Dvorak. William Hamer, tenor, will sing "Smilin' Through," by Penn, and "Mexicali Rose," by Tenney. A. T. Jackson, division passenger agent, Union Pacific, will give a travelogue on "Yellowstone Park."

## *Officers Nab Six, Break Up Sunday Party*

Police officers Zanaken and Jolin of the Wilshire Police Station made a raid on what they called a "wild party" at 2521 West Sixth street early Sunday morning, where they arrested and brought to the Police Station one woman and five men.

Miss Evelyn Draper, 23 years of age, said to be a chorus girl, was booked on the charge of violation of the rooming-house ordinance. J. C. Winters, a merchant giving his age at 45, was booked on the same charge. Eddie Miller, 28, was held on the double charge of violation of the Mann Act and conducting a disorderly house. Paul Prewitt, 29, was charged with conducting a disorderly house, and Fred Simmons, 29, and Charles Glick, 22, were booked as being drunk.

Neighbors in the vicinity say that a party of considerable hilarity had been in progress throughout Saturday night and Sunday morning; and about 4 o'clock Sunday morning became so noisy as to wake up everybody in the neighborhood. Complaints were telephoned in to the Wilshire Police Station with the raid and arrests resulting.

## "TIMES" RADIO HEARD ON MID-PACIFIC LINER

A perfect opera concert was furnished the Struthers & Barry liner West Ivan by KHJ in mid-Pacific last May, said W. E. Cook, her chief radio operator, when the craft arrived yesterday from Hong Kong. The West Ivan was then more than 3000 miles west of The Times building.

"We were crossing the one hundred and eightieth meridian, where all vessels change their time a full twenty-four hours," said Mr. Cook, 'when I tuned in on KHJ. We could hear the entire program as distinctly as if we were in the transmitting room itself."

**Sim Grabill says:**

*"'Nothing new under the sun' doesn't apply to a lady's dressing table—there are so many new and necessary toilette aids today, I wonders perhaps how we ever did without them."*

SAFETY-ETTE is the ... ty little decollette ... for women which ... changed toilette customs ... traditions almost overnight.

Naturally, for an article ... such popular demand ... with a wide distribution ... drug stores and department stores, thousands of ... cards were necessary for ... chandise helps. Cards ... by the beauty and quality ... their appearance and ... work, would reflect the desirability of this essentially feminine article.

Times-Mirror Printing Binding House were selected by the manufacturers of Safety-ette for this important feature of their marketing.

Times-Mirror Service can help you increase sales and lower selling costs with effective well planned printed matter. Just call 105-19—let us tell you about this service.

TIMES-MIRROR PRINTING & BINDING HOUSE
118 South BROADWAY Telephone 105

**back East Excursions**

Santa Fe

*to various destinations at low round trip fares—including*

| | |
|---|---|
| New York | $142.50 |
| Detroit | 105.00 |
| Chicago | 86.00 |
| Kansas City | 72.50 |
| Denver | 64.80 |
| St. Paul | 87.50 |
| Toronto | 121.00 |
| St. Louis | 81.00 |
| Dallas | 77.40 |
| New Orleans | 85.00 |

*on sale every day until Sept.*

**and 5 trains daily**

Santa Fe "all the way"
Fred Harvey meals in dining cars or station restaurants—
Grand Canyon National Park
*the worlds greatest scenic wonder—is on your way*
for reservations, picture folders and details—

GEO. T. GUNNIP, Division Passenger Agent
221 South Broadway.
Phone Broadway 8500—or
Santa Fe Depot, Phone Main 8225
LOS ANGELES

LONG BEACH 220 W. Ocean Blvd. | OCEAN PARK 159 Pier Avenue | PASADENA Santa Fe Station | HOLLYWOOD


## WHERE TO GO—HOW TO GET THERE

Quick answers to questions regarding resorts, hotels, theaters, schools, depots, etc., may be had by calling up The Times Information and Resort Bureau. Telephones: Broadway 10391.

Crabill says:

"Nothing new under the
m" doesn't apply to Mi-
dy's dressing table—there
re so many new and neces-
ary toilette aids today, she
onders perhaps how she
ver did without them."

AFETY-ETTE is the dai-
ty little decollette rang
for women which has
ged toilette customs and
itions almost overnight.

urally, for an article
popular demand
a wide distribution
stores and departme
es, thousands of disp
ds were necessary for m
ndise helps. Cards whi
the beauty and quality
ir appearance and col
rk, would reflect the desira-
ty of this essentially fem
e article.

nes-Mirror Printing
nding House were selecte
the manufacturers
fety-ette for this importa
ture of their merchand

nes-Mirror Service can h
u increase sales and low
ling costs with effectiv
ll planned printed matte
st call 105-19—let us te
u about this service.

BINDING HOUSE
Telephone 10519

sions

us destinations at low
rip fares—including

| | |
|---|---|
| ork | $147.2 |
| it | 105.2 |
| go | 86.2 |
| s City | 72.2 |
| er | 64.2 |
| ul | 87.2 |
| nto | 121.2 |
| uis | 81.2 |
| s | 72.2 |
| Orleans | 85.2 |

very day until Sept. 15t

ns daily
ll the way"
n dining cars or
s —
National Park
e wonder - is on your way
folders and details—

nger Agent
er
n 8225
ADENA
Fe Station
HOLLYWOOD
6405 Hollywood Blvd

GET THERE
rs, schools, depots, etc., may be
Telephones: Metropolitan



Theaters—Amusements—Entertainments

SYMPHONY— Broadway at 6th

SYMPHONY
BROADWAY AT 6TH

Norma Talmadge
and
Eugene O'Brien
in
a revival of
"HER ONLY WAY"
another one of her best pictures!

SIDNEY FRANKLIN
Forbidden City "Smilin Thru"

WEST COAST THEATERS, INC., ATTRACTIONS—

JACKIE COOGAN in CIRCUS DAYS
A First National Picture
One Week Only!
Added Attraction
Sam Sennett Comedy
"RIP AND TUCK"
BEST MUSIC IN TOWN!
ORCHESTRA OF 50
ELMER SCHOEBEL, CONDUCTOR

NEW'S STATE
BROADWAY & 7TH
PRICES NIGHTS & MATINEES 25c

Kinema
GRAND AVE AT 7TH
CLARA KIMBALL YOUNG
AS
CORDELIA THE MAGNIFICENT
Also New Leather Pushers
"Gem of the Ocean"
With
Reg Denny

ALHAMBRA
HILL ST. BET. 7TH AND 8TH
RIN-TIN-TIN in
"WHERE THE NORTH BEGINS"
Greatest Dog Actor in Greatest Dog Picture Ever Filmed

BURBANK MAIN AT 6TH
"BASHFUL BABIES"
LEE "BUD" HARRISON
Beauty Chorus of 30
Electric Runway—
Entire Rear Production

CALIFORNIA AND MILLER THEATERS—

California Theatre MAIN at 8th
GOLDWYN PRESENTS
3 WISE FOOLS
with KING VIDOR PRODUCTION
Shows 11, 12:30, 2, 3:30, 5, 6:30, 8, 9:30.
A MIRTH SOBBING COMEDY
CLAIRE FORBES CRANE
Guest Pianist, with
50-Piece Concert Orchestra.

Miller's THEATRE MAIN near 9th
12TH WEEK
HAROLD LLOYD
IN HIS 7-REEL COMEDY CYCLONE
Safety Last
Shows 11, 12:30, 2, 3:30, 5, 6:30, 8, 9:30.

HILLSTREET THEATER— JUNIOR ORPHEUM CIRCUIT
Eighth & Hill. Phone Pico 5440
Continuous—11:30 P.M. Vaudeville and Photoplays
EVA SHIRLEY
Hugo Kaye's Orchestra and Hugh Baird, Baritone
RAMSDELLS & DEVO
FRADKIN
HERBERT & MARVIN
THE FOUR CAMERONS
Photoplay—Exclusive Showing
HARRY CAREY
in "CRASHIN' THRU"
Nights and Sat. Mat. 40c, 55c
Sat. Night & Sun., 55c.
Children, Any Seat, 15c

MOROSCO THEATER
Matinee Sunday, Thursday, Saturday
2nd Week
MOROSCO HOLDING CO., INC., PRESENTS THE
Sensation of a Season in New York
"THE BROKEN WING"
BY PAUL DICKEY AND CHAS. GODDARD
Laughs! Thrills Romance!
Best Seats—Matinees, 50c; Nights, $1.

THEATER Pictures at Five | POP. MAT. WEDNESDAY | Best Seat, $1.00
THE TALK OF THE TOWN!
"GETTING GERTIE'S GARTER"
All New York Roaring With Laughter for One Year.

# PLAYDOM

## "SILENT PARTNER"

### LEATRICE JOY HEADS CAST IN STOCK-MARKET STORY

By Edwin Schallert

Out of the hum-drum of the nothing into the yes of the something-or-others, to paraphrase a famous Persian poet, come certain photoplays, and if you feel very much in the "yessing" mood you may find time to cheer them. So, if you go to Grauman's Metropolitan this week, be sure and take that mood along with you if the title of "The Silent Partner" attracts. You'll need a lot of artificial enthusiasm to get excited about this transparent tale of the trials and tribulations of a stock market speculator and the good wife who hides away the extra dollars he gives her, while she makes her own clothes in order that they may have a nice round golden nest egg for the inevitable rainy day.

The picture is on a program, otherwise largely devoted to song and piano numbers, and orchestral and organ selections. Herman Heller is directing his musicians through the sprightly "Dance of the Hours" and the "Slavi" Rhapsody, and Henry Murtagh is playing "That Old Gang of Mine" with a line of trimmings. Sam Ash, the tenor, is the big cheer of the supplementary bill with his singing. He gives "Boy of Mine" and other sentimental and popular numbers, and he is warmly applauded. Lilly Von Kovacs, pianist, is also well received.

"The Silent Partner," which, after all is said and done, is, or should be, the main part of the entertainment fare, is glorified by a certain excellence of cast. At least, one can always look at Leatrice Joy with optimism. She is a magnetic and interesting girl, no matter to what kind of part she may be assigned.

Owen Moore is her chief supporter, both in the character of her husband and in the acting, and though his role doesn't strike as much gold as he seems to hit on the stock market, by any manner of means, it probably could be less significant than it is.

Robert Ellison hovers in and out of some of the scenes paternalistically.

Patterson Dial may be commended for a bit. The plot in this picture is trite and seldom relieved except for touches of frying-pan humanness. For a few moments toward the close there is an awakening of larger interest where the wife and the husband clash over the hiding of her money. You look for something novel in situations, but instead, with the big Wall-street broker engaging in a stupid attempt to ensnare his former employee's wife, the picture finally flickers to the finish.

## MEXICAN SINGERS AT PHILHARMONIC

Los Angeles playgoers who like something out of the ordinary will find it at the Philharmonic Auditorium this week in the entertainment provided by Nelly Fernandez and her company of Mexican singers and dancers, appearing now in a return engagement.

Quaint dances, quite unlike our blatant American jazz contortions, singing that hits the mark consistently, and soothing melodies reminiscent of Old Mexico, are features of this entertainment that makes the production thoroughly enjoyable.

The company is headed by Nelly Fernandez, considered the most beautiful artist in Old Mexico. She is called the Mexican Cinderella and her graceful personality has been recognized everywhere as one of a superior and unforgettable type.

### "MICHAEL" TODAY

The Gene Stratton-Porter production "Michael O'Halloran" comes to Grauman's Third-street Theater today as the feature. It is a screen version of Mrs. Porter's novel. The cast includes Irene Rich, True Boardman, Ethlyn Irving, Charles Clary, Claire McDowell and William Boyd.

### SOPHIE BACK AGAIN

Things will be jazzy around the Orpheum today, for Sophie Tucker is back in vaudeville. She has Ted Shapiro and Jack Carroll with her; also a bunch of new songs, some new gowns, and the same broad smile and personality.

## *Will Play Lead With Barrymore*

**Mary Astor**

Young actress attains distinction of being selected for production of "Beau Brummel," opposite noted actor of stage and screen. She is shortly to be seen also in William De Mille's adaptation of "The Faun." John Barrymore is the star of "Beau Brummel," which he will come to California soon to film.

## *Heart Interest Picture Stars Miss Talmadge*

A revival of heart interest, "Her Only Way," visioning as the star, Norma Talmadge with Eugene O'Brien playing the supporting lead, is showing this week at the Symphony Theater, and exciting interest both as entertainment and with its sentimental appeal.

The story is of the man who waits the turn of fate to bring him his romantic love. There are for him tokens of hope and again discouragement, but finally the obstacle of another marriage is removed.

The picture treats rather sympathetically of questions that are serious in everyday living. And while there is a happy solution, there is considerable about the theme that is thought-provoking.

Miss Talmadge is effective in her emotional work, and is otherwise attractive. Mr. O'Brien is the poor man who patiently waits through some six reels until the plot unwinds. Others in the cast are Ramsey Wallace, Jobyna Howland and E. A. Warren.

There is a Baby Peggy comedy —something about "Carmen." It is a take-off on the real thing, toreadors and all, and it proves trivially amusing.

## TWELFTH WEEK OF LLOYD'S THRILLER

Someone once said that the only certain thing about a motion picture was its uncertainty and this axiom proved true yesterday when "Safety Last" opened on its last week at the Miller Theater.

When an exhibitor buys a picture he gambles as to whether it will last out a certain run and Fred Miller had this to contend with when he bought Harold Lloyd's comedy. But "Safety Last" has more than come up to expectations and when the theater opened yesterday the waiting crowd was almost as large as it was the opening week.

"Safety Last" is the story of a floorwalker in a department store who turns steeple-jack in order to earn enough money to marry the girl back home.

## *Clara Kimball Young on Story of Social Whirl*

Clara Kimball Young in "Cordelia the Magnificent," is the attraction at the Kinema this week. With this drama are several reels of comedy that are perhaps more attractive than the longer feature, and a Leather Pusher film brightlighting Reginald Denny. The program, as a whole, is fairly attractive.

"Cordelia the Magnificent," is taken from a novel of society in New York by Leroy Scott. As a film play it is an intriguing affair, but sordid in spots because of the tangle of blackmailing, double crossing and misplaced affections which require general revision in the pairing off of principals in the last reel or two.

However, the plot is interesting and somewhat thick. The action depends too largely on the lines of conversation thrown on the screen, so that occasionally there is little else than changes of posing and a gesture or two by leading characters. Upon this certain parts of the plot absolutely depend for their development.

On the other hand the play is evenly cast, and the players take their roles with ability.

Miss Young does nice work and does the rather difficult thing of depicting moods rather than action most of the time. Lloyd Whitlock appears opposite her as the much sought after wealthy man. He makes an interesting character of the part. Also on the cast are Eleanor Hancock and Huntley Gordon.

The picture was directed by George Archainbaud.

The Kinema theater will change some of its policies and presentations in the near future, it is announced, probably offering with its feature plays more entertainment in the musical line.

## GRAUMAN JUBILEE IN HOLLYWOOD TONIGHT

Tonight will be a gala night in Hollywood, for the 250th showing of "The Covered Wagon" at Grauman's Hollywood Egyptian Theater is to be celebrated with a "Sid Grauman Jubilee" at which the entire cast of the production will be present to do honor to the theater owner, and notables of the film and commercial world will also be on hand to commemorate the occasion.

Jesse L. Lasky has assured Sid Grauman that not only will "The Covered Wagon" stars be there, but that other equally prominent Paramount celebrities will attend.

Theaters—Amusements—Entertainments

PANTAGES— New Show Starts Today

"AMERICA'S FINEST"
PANTAGES
SEVENTH at HILL St

THIRTY THIRD SEASON
The Famous
GEORGIA MINSTRELS
40-PEOPLE-40
Band and Orchestra
ONLY SHOW OF ITS KIND IN THE WORLD
WATCH FOR THE STREET PARADE

ALSO THE PETRAMS' MARIONETTE CABARET, LA FRANCE & BYRON, NADA NARRAINE, CASSON & KLEM, MYRON PEARL DANCERS
CHARLES (CHIC) SALE in "HIS NIBS"

## "CIRCUS DAYS" ONE OF JACKIE'S BEST

BY KENNETH TAYLOR

Every kid in town will want to see "Circus Days" at Loew's this week, for there are very few who have not read "Toby Tyler," from which the picture was adapted, or who are not staunch Coogan fans. While the picture is not the best that Jackie has ever appeared in, it is nevertheless one of the most amusing. And who, man or child, can resist the spell of the circus?

Whether or not "Circus Days" is a faithful transcription to the screen of James Otis's book I cannot say, for it has been many years since the adventures of Toby were read to me. It is likely that liberties have been taken with the story, and it is probable that these liberties improved it. However, the picture that Eddie Cline has turned out, with the aid of a talented cast and company, and the assistance of Jack Coogan, the elder, is interesting in more ways than one, after you once get over the improbabilities on which the story is built.

There is a great deal of humor in the picture, and also many incidents which are not in themselves funny but which amuse the onlooker and bind him close to the characters with a bond of sympathy. There is pathos, too, but this last is not as effective as it might be. Where another director might have produced a tear or two, Cline merely stops chuckling for a moment, and lets it go at that.

There are two gags worthy of the funniest two-reel comedy ever produced in "Circus Days." Both come unexpectedly. One occurs in the early stages of the story, when the boys are playing circus out on the farm. Jackie is about to do the "Leap of Life," and is standing on a see-saw, while the other two youngsters apply their weight suddenly to the other end, thus catapulting young Coogan high in the air, so that he will land on a hay pile. Everything works fine, except that the boy misses the hay—and lands on the cow his uncle is milking, with hilarious results. The other occurs in the circus, where Jackie substitutes for "the youngest bareback rider in the world," played very well by Peaches Jackson, and things again go wrong.

Cesare Gravina as the little girl's uncle, Barbara Tennant as Toby's mother, Russell Simpson as his uncle and Claire McDowell as his aunt, Sam de Grasse as the lemonade man, and De Witt Jennings as the owner of the greatest show on earth, are the other principal members of the cast.

One of the snappiest two-riders Mack Sennett has turned out in a long time is also on the bill. This is "Nip and Tuck," in which Harry Gribbon, Billy Bevan and Cameo, the dog, star. The comedy is just one gag after another.

Harold Stanton sings the Prologue from "Pagliacci," and "Sally," and Renee Williams conducts the orchestra in "March Slav," and "Just Remember," with Henry Cohen, composer of the latter piece, at the piano during the number.

## FOREIGN SPECTACLE ON VIEW AT CLUNE'S

Somewhere in Europe the Selznicks picked up "The Queen of Sin," now showing at Clune's Broadway, which has just three things to recommend it, first the great crowds that take part, second the massiveness of some of the sets, and third, the acting of the man who is seen as the priest.

No credit is given on the screen for either acting or direction, or, for that matter, anything else. And that is something of a pity, for while the leading lady does not quite measure up to our standards of beauty, intelligence, or ability, the male members of the cast are, with few exceptions, good, and the direction has been expertly handled.

The producers built their story on the theme that no good can ever come of evil, and the production evolves into two parallel tales, one the destruction of Sodom and Gomorrah through the sins of one woman, and the other a modern story that runs along the same track, except that the woman sees the light before it is too late.

The massive crowds in the ancient sequences, and the sets in which they appear elevate the picture to the rank of spectacle, but the stories are hardly strong enough to maintain the same pace. The touch of the Continent is seen everywhere. In story, direction, and acting.

Mechanical details, which in our own pictures have almost reached a state of perfection, appear crude at places, and the photography is not entirely what it could be, but nevertheless "The Queen of Sin" has a distinct appeal, and should please.

Theaters—Amusements—Entertainments

THE GREATEST PAGEANT DRAMA IN HISTORY
LOS ANGELES COLISEUM, SEPTEMBER 8 to 15
CAST OF 7000
CHORUS OF 4000
7 Cars of Scenery on World's Largest Stage
Seats Now at East Box Office, Philharmonic Auditorium
$2.00, $1.50, $1.00
Box Seats, $3.50
No Tax
Mail Orders Accepted

THE WAYFARER

MASON OPERA HOUSE— LAST EIGHT PERFORMANCES
MARGARET ANGLIN
IN OSCAR WILDE'S MOST GLORIOUS PLAY
"A WOMAN OF NO IMPORTANCE"
BEGINNING NEXT MONDAY, AUGUST 20th.
MISS ANGLIN Will Present for the First Time here
The New Joyous Fantasy, "A CHARMING CONSCIENCE"
Evenings, 50c to $2.50; Wed. and Sat. Matinee, 50c to $2.00

TALLY'S BDWY. THEATER—833 S. Broadway
DOROTHY PHILLIPS
in "THE WHITE FRONTIER"
LAST PICTURES MADE OF OUR LATE PRESIDENT
"HIGH POWERED"—A SPEEDY COMEDY

Theaters—Amusements—Entertainments

GRAUMAN'S Theatrical Enterprises WHERE ALL HUMANITY MEETS

HOME OF PARAMOUNT PICTURES
GRAUMAN'S METROPOLITAN
NOW PLAYING

Any wife could tell you, who is
THE SILENT PARTNER
in the matrimonial game—
and you'll see the modern wife's true self and unique feminine power in this delicious ly piquant drama from Maximilian Foster's famous Sat. Eve. Post Story
A Paramount Picture presented by JESSE L. LASKY & CHARLES MAIGNE production
WITH
LEATRICE JOY
OWEN MOORE and ROBT. EDESON

2nd WEEK
and the town is singing her praises
LILLY KOVACS
16-yr.-old piano genius
HERMAN HELLER conducting Grauman's Metropolitan Orchestra

YOU CAN'T RESIST THIS SAXOPHONE
RUTH CLANVILLE
the greatest woman saxophonist ever heard.
PRES. COOLIDGE and His Family at Work and at Play.

New York's Favorite Tenor
SAM ASH
Triumphant Tenor Solos
HENRY MURTAGH playing "That Old Gang of Mine"

GRAUMAN'S HOLLYWOOD EGYPTIAN THEATER
HOLLYWOOD BLVD. & McCADDEN PLACE
250th performance TONIGHT
Aug. 13 at 8:30
Sid Grauman Jubilee Night
"THE COVERED WAGON"
NOW PLAYING
TWICE DAILY
Matinees 2:15, Nights 8:15
NO ADVANCE IN PRICES
The entire cast of the picture and their stars present in person
ALWAYS GOOD SEATS
MATS. Wed., Sat. 2:15—50c, 75c, $1.
Eves. 8:15—75c, $1, $1.50

GRAUMAN'S RIALTO
POSITIVELY LAST WEEK!
Enormous demand fills theater with raptured audiences—but this masterpiece must close.
MRS. WALLACE REID
in "HUMAN WRECKAGE"
Los Angeles listens intently to this supreme revelation
Olga and Mishka Exquisite Dance Duo.
California Opera Company Artistic Sensation.
"HOLLYWOOD"—50 STARS—Soon!

GRAUMAN'S MILLION DOLLAR THEATRE
He'll show you what real love is!
MICHAEL O'HALLORAN
from
GENE STRATTON PORTER'S
appealing story that owns the heart of the world
H. C. Witwer's "Fighting Blood"
President Coolidge at Work, at Play

CLUNE'S BROADWAY
328 S. Bway. Summer Prices
A modern story of love and adventure artistically blended with the fall of
SODOM AND GOMORRAH

L. E. Lund Presents Los Angeles Premiere
THE QUEEN OF SIN
—A million dollar spectacle
—with a cast of 800,000.

PILGRIMAGE THEATER
Highland & Cahuenga Aves., Hollywood
At 8 P.M.
LIFE OF THE CHRIST
America's Passion Play
Seats on Sale Barker Bros., 714 S. Bdwy. Tel. Met. 1840; Kress Drug Co., 6401 Hollywood Blvd. Tel. Holly 2144
Company of 150
Prices—$1, $1.50 and $2.00.
NOW PLAYING NIGHTLY SUNDAYS EXCEPTED

ORPHEUM
Orpheum Circuit Vaudeville
MAT. DAILY, 15c-50c
Evenings, 15c to $1.25
Ex. Sat., Sun. and Holidays
Phone 10477; Main 977
Now Playing
SOPHIE TUCKER
BILLY SHARP REVUE
MILLERSHIP & GERRARD
GEO. LeMAIRE & JOE PHILLIPS
And Other Big Orpheum Acts
With a Big Fun Afterpiece

MAJESTIC THEATER Ninth and Broadway
Starting Tonight
Thomas Wilkes Presents
Marjorie Rambeau in "The Goldfish"

WASHINGTON PARK— BASEBALL
PORTLAND vs. LOS ANGELES
Tomorrow, Game Called at 2:30

CINDERELLA ROOF— Sixth at Olive
TUESDAY IS "MERRY-GO-ROUND NITE"
MARY PHILBIN, RUPERT JULIAN, IN PERSON. Henderson & Elliott in the "Merry-go-Round Waltz"

HIPPODROME Vaudeville Main St. at 4th
See "THE NEW CHIEF OF POLICE"
(The Timely Dramatic Playlet)
Continuous Daily 1 to 11. Sunday, 12 to 11 P.M.
Photoplay "The Wrong Woman" Olive Tell
Montagu Love

## CLASSIFIED RATES

(Effective April 15, 1923.)

Minimum space 2 lines, estimate 6½ average words to each full line.

The general rates for Classified Advertising in the Los ANGELES TIMES are 25c a line for each insertion in the daily TIMES and 30c a line for each insertion in the SUNDAY TIMES.

15c daily, 20c Sunday, for 3 to 6 consecutive times;

17c daily, 24c Sunday, for 7 to 29 consecutive times;

12c daily, 21c Sunday, 30 consecutive times.

Minimum charges, 40c daily, 60c Sunday.

For all classifications except those listed below the "Want-Ad Index" projects a line of "Personals," "Special Notices," "Stocks and Bonds," "Street Improvement Bonds," "Money to Loan," "Diamonds and Jewelry," "Physicians," "Medical," "Sanitoriums and Baths" and "Massage," 25c a line daily and 30c a line Sunday; 3 to 6 daily, 32c Sunday, 3 to 6 consecutive times; 19c a line daily, 26c a line Sunday, 7 to 29 consecutive times; 16c daily and 22c Sunday, 30 consecutive times. Minimum charge, 50c daily, 70c Sunday.

"Death Notices," "Cards of Thanks," 50c a line.

"Employment Agencies, Males—Females" Advertising, etc., under "Help Wanted" classifications, 20c a line daily, 25c a line Sunday; 10c daily, 20c Sunday, 3 to 6 consecutive times; 9c daily and 15c Sunday, 7 to 29 consecutive times; 8c daily and 12c Sunday for 30 consecutive times.

"Situations Wanted" and "Agents" advertisements, 17c a line daily and 18c a line on Sunday; 12c daily, 15c Sunday, 3 to 6 times; 11c daily and 17c Sunday for 7 to 29 consecutive times; 10c daily and 15c Sunday for 30 consecutive times. Advertisements for the subheadings "Carpentering," "Painting," "Paperhanging," "Plastering," "Bricklaying," "Gardening" and "Nurses" are not classified as situations wanted advertising and will be charged for at the regular price of 25c a line daily, 30c a line Sunday, with reduction rates as above for 3, 7 and 30 consecutive times.

All classified advertising from foreign territory, everything outside of Southern California, is cash only. 17c a line daily and Sunday; minimum charge, 85c daily, 14c Sunday.

Advertisers should retain receipts given by the Times for payments of Want Ads, as no mistakes can be rectified without them.

The Times cannot guarantee accuracy or assume responsibility for errors other than a single incorrect insertion of a classified want ad.

Advertisements ordered for insertion in the Daily or Sunday Times cannot be discontinued or changed after 4:30 p.m. of the day previous to publication.

Advertisements ordered to appear for the first insertion in the Sunday Times cannot be discontinued after 12 m. (noon) Saturday.

Rates for display advertising will be furnished on request.

The Times will not be responsible for more than one incorrect insertion of any advertisement ordered for more than one time.

The fraudulent use of names is incorrect; publication of advertising will be refused only by cancellation of the charge made for the service rendered.

FRIDAY, P.M. is the closing hour for the early issue of the Sunday Times.

The Times maintains a Want-Ad information booth in the lobbies of the following office buildings, where you may deposit copy for Want-Ads and secure information concerning Want-Ad advertisements. Collections are made hourly:

Title Guarantee Bldg., 327 W. Seventh St.
Strong Bldg., 1240 S. Main.
Broadway Central Bldg., 424 S. Broadway.
Pantages Bldg., 253 S. Broadway.
Byrne Bldg., 233 S. Broadway.
California Bldg., 204 S. Broadway.
Chester Williams Bldg., 215 W. Fifth St.
Columbia Trust Bldg., 813 W. Third St.
Consolidated Bldg., 607 S. Hill St.
Douglas Bldg., 453 S. Spring St.
Dewitter Bldg., 412 Fifth St.
Douglas Bldg., 257 S. Broadway.
Hellman, H. W. Bldg., 4th and Spring.
Hellman, I. W. Bldg., 401 Main St.
Hellman, I. W. Bldg., 411 S. Main St.
Hellman, I. W. Bldg., 416 W. Fourth St.
Higgins Bldg., 420 W. Seventh St.
Home Bldg., 453 S. Broadway.
Howard Auto Co., 1140 S. Olive St.
Lankershim Bldg., 4th and Broadway.
Lissner Bldg., 453 S. Main St.
Lyon Bldg., 448 S. Hill St.
Lane Bldg., 457 S. Spring St.
Mercantile Bldg., 453 S. Spring St.
Merchants Bldg., 727 S. Broadway.
Mason Bldg., 315 W. Third St.
Lewis Apts. Bldg., 1097 S. Broadway.
Marsh-Strong Bldg., Ninth and Main Sts.
Metropolitan Bldg., 412 S. Hill St.
Pacific Mutual Bldg., 530 W. Sixth St.
Pacific Finance Bldg., 310 W. Sixth St.
Pacific Mutual Bldg., 523 W. Sixth St.
San Fernando Bldg., 400 S. Main St.
Severance Bldg., 201 S. Hill St.
Story Bldg., 257 S. Spring St.
Title Guarantee Bldg., 320 W. 5th St.
Van Nuys Bldg., 210 W. Sixth St.
Van Nuys Bldg., 847 S. Main St.
Western Mutual Bldg., 321 W. Fifth St.
Wright-Callender Bldg., 303 S. Hill St.
Wright & Callender Bldg., 257 S. Spring St.

TIMES WANT-AD SUPREMACY.

During 1922 the LOS ANGELES TIMES published 1,000,000 more Want Ads, Sunday and other, than any other newspaper in the United States.

All Want-Ad readers are attracted by this strongest variety of offerings, and the well recognized fact that Los Angeles is the everybody reads THE TIMES for Want-Ads.

TIMES TELEPHONES:
Main 8300 or 10991.
Home 10011.
Times Building.
Co. Broadway and Fifth.
TIMES BRANCH OFFICES.
621 South Spring.

## LOST, FOUND, STRAYED—And Stolen

BAG—Lady's sorority straw, left vic Molly-corddle cafe, vicinity Pico and Vermont; valuable papers; reward. 2817 W. Detroit 3467.

BAG lost with 2 bathing suits, caps, and shoes. 71962.

BAG, brown, with shower apartment, key on "A." car. UNIVERSITY 2-0-2-1.

BRACELET—Lost, 1st inst., Saturday, Aug. 11th, Fraternity pin between 7th and Hope and Santa Monica Blvd. MAIN 4-1-1-1.

CAPS lost; boats, lifted, with blue cross, enamel collar; from machine near Lafayette Park and Santa Monica Blvd. Notify 1015 Santa Monica Blvd. Reward.

PURSE lost; vicinity Sierra Madre, Cal. Phone Green 109.

## Optometry

OPTOMETRIC CLINIC—
Examination of the eyes carefully made under the supervision of registered optometrists; reasonably priced. 1st Fl. Fay Bldg., 6th & Hill. Fay 1-6-0-1.

Optometry, Wright and Callender Bldg., 4th & Hill. 6th floor. 60541.

## Detectives

ALBERT J. CODY
1212 S. Olive. Consultation free. By 6949

SECRET investigations, expert locators. A. E. SMITH AGCY. Wilcox Bldg. 824175

## Dentistry

PYORRHEA CURED—
With a written guarantee. 62002

## Auto Trips and Travel Offers

S-A-N F-R-A-N-C-I-S-C-O
$12.85 ONE WAY. $20.55 ROUND TRIP.
$23.70 ONE WAY. $37.90 ROUND TRIP.
Through without change of cars. Stop-overs if desired.
LIMITED Lv. 9:00 A.M. Ar. 11:32 P.M.
EXPRESS Lv. 11:00 A.M. Ar. 12:35 A.M.
EXPRESS Lv. 4:00 P.M. Ar. 5:35 A.M.
NIGHT HAWK Lv. 7 P.M. Ar. 11:20 A.M.
METROPOLITAN Lv. 11:59 P.M. Ar. 5:30 P.M.

S-A-N D-I-E-G-O.
$3.99 ONE WAY. $5 ROUND TRIP.
Leave Pacific Elec. Depot 6th & Main 11 P.M. 2, 4, 6, 11 P.M. In Sunday evenings at 9 P.M. Always speedy, via PICKWICK STAGES, 8th and Los Angeles sts. Phone Pico 3830.

WANTED—3 passengers for Phoenix Tuesday or Wednesday, one who can drive new car; Dr. Garvey, 4815 or address J. box 241, TIMES OFFICE.

CAN reduce expenses for woman to Detroit. Address 901 Arizona Ave., Santa Monica, Cal.

LADY may reduce expenses to St. Louis caring for invited. M188 ROBERTS, Univ. 2427.

FORD sedan heating for stabilia about Aug. 15. Will relieve driver. Share expenses. 1932 TOBERMAN ST., after 6 p.m.

NEW YORK—Young man making round trip will pay for invited child or transact business. 987 Pit. 51480 after 6 p.m.

GOING to Salt Lake 13th or 14th. Room for 1 or 2 people. FRED FRIESE, West 6851.

## PERSONALS—Business

SPANISH and English speaking young man with fair education and ability to meet the public wishes position. Little typewriting esp. Willing to travel. Call ED. METERS, Van Nuys Hotel.

BOOKKEEPER, Thursday, to drop once. Interview not Verona. Setting 943 6TH ST., opens 8 A.M. Reward.

FOB lost, Tuesday, downtown district, gold and baroque pearl pin valued as handicraft of lost friend. Reward. DREXEL 2038.

PIN, Sigma Nu Phi lost. Normandie st. or Hollytrope car. Reward. 587093.

PIN lost; Eastern Star. Lady who found me call 1007 W. 36th. 750091.

PURSE found; CALL 52462.

WATCH lost, $100 reward for return of watch and fraternity ring. Each with monogram. Grey setting. Dated Aug. 7th. Finder call 1018 S. OLIVE PT. L. Carnahan.

WHO OWES YOU?
We make them come through. No collection, no charge. F. A. GRAY.
525-26 PRISON BLDG. 62468.

CAN store you 640 acres stock-raising homestead in Los Angeles county only cost you $15, no more. MRS. PHELPS, Hotel Plymouth, Apt. 422. Phone 10463.

PERMANENT ware, completed head $15. FLORENCE AV. Card. Motor Line, Yer. 4174.

FOR ANY KIND OF CARPENTER WORK CALL HUMBOLDT 7115-W.

CEMENT work, all kinds, drives, walks, repair work, any or complete. 763 E. 36th.

JOB painting and decorating. 763 E. 36th. JULIAN ST. Pico 1049.

GENERAL carpentering and remodeling done cheap. 1427 W. Blaine St. Ph. 83027.

HARDWOOD FLOORS LAID, SCRAPED, FINISHED, COWLING WIL. 4869.

A. OSBORN—PAINTING, TINTING, PAPERHANGING. Phone 863719; reasonable.

PLASTERING CONTRACTORS.
Kidson & Munro. West 1297 or 291125.

BUNGALOW BOOKS, 50c.
Single, double, call 3-4 W. Hellman Bldg.

CARPENTERING and Building, old or new. References. J. E. OGLE. Phone 22925.

HILL CONSTRUCTION CO., INC.
1238 S. HILL. Ph. 821-017.

PLANS DRAWN to order, very reasonable rates. 518 LISNER BLDG., 19878.

CEMENT foundation, all kinds, brick cement wk. RILEY, 1437 W. 68th. St. 8423.

CEMENT WORK, ALL KINDS. FREE ESTIMATES. 291666 OR 598430.

MARTIN BROS. Iron Tex. Painting, paint., tint, Ph. 294-306. Be right over.

## PERSONALS—Business

KNOW THY FUTURE

KENDALL STUDIO
OF PSYCHIC SCIENCE, 1924 W. 8TH ST.
JEROME H. KENDALL, PH. D.,
GRADUATE LICENSED PSYCHOLOGIST,
CLAIRVOYANT AND SPIRITUALIST.
BANK AND PERSONAL REFERENCES.
ESTABLISHED 25 YRS. SEE THE BEST.
KENDALL gives important advice, help and information on all affairs of life, business, changes, advancement, health, love, marriage, influence, journeys. If perplexed, worried, in trouble or in doubt, consult JEROME KENDALL. (A doubter never wins.) Call today. Lessons and reading, 10 to 6. Thursday eve. open until 9. Special reading, $1. Satisfaction guaranteed. Business strictly confidential. Private reception parlors.
Main 37, attendance. CLOSED SUNDAYS. 1924 W. 8th st. cor. Westlake ave.

HOWARD L. MORTON,
SPIRITUAL ADVISER, TEACHER AND PSYCHOLOGIST.
HEALTH, BUSINESS, DOMESTIC AND ALL personal affairs advised upon; no matter what your trouble or desires may be, HOWARD L. MORTON can help you. $1. Hours 10 to 6. Thursday eve. until 9. Closed Sunday. 530½ S. BROADWAY, between 5th and 6th Sts.

WEALTHY couple have everything their hearts desire except a baby girl. Seek to legally adopt one. Child will be reared in best of surroundings and given every advantage. Mother can be brown-eyed baby girl six to eight months old. Address B, box 108, TIMES OFFICE. Strictly confidential; state particulars regarding parentage. All replies treated in strict confidence.

PARTNER established Los Angeles business firm sailing for England end of August and returning October; will be pleased to interview any reliable representatives of other firms or individuals to transact business for them whilst abroad. Call 62248 between 10 and 12, except Sundays to arrange appointment. Only business men and individuals of excellent standing need reply.

MADAM ROSE,
LICENSED PALMIST, CLAIRVOYANT,
$1.00—SPECIAL READING—$1.00.
Confidential advice on all affairs. Love, marriage, business changes, etc. Established 25 years in California. 110 to 6. 1436 W. WASHINGTON ST. Take car W. 2 blocks East of Vermont Ave.

LEARN TO LIVE RIGHT
KNOW YOUR CAPABILITIES, YOUR FUTURE CORRECTLY REVEALED. SICKNESS AND BUSINESS TROUBLES ADJUSTED. Mrs. Gentry, famous Divine Healer, 816 W. 10th St., 10th and Figueroa, 2 doors west of Alex. Hotel. to 9. Open Sun. Private phone 53072.

BLUE? Puzzled? Want to know? See the nightclub life leader, OLIVER P. COOPER, at 1121 So. Olive, 25 years experience, consultation $1, full reading, $3. Everything confidential.

WHY WORK TABOUT LIFE'S AFFAIRS? CONSULT MME. WORRELL, APT. 215, 650 SO. FIGUEROA ST. 11 to 6.

WILL advise you with your plans; have car for trips. Will chaperon. References. 6412 DIX ST. 70693.

SUITS MADE TO FIT from your pencils. 719 W. 3rd. Metro 8552.

CASH PAID FOR DIAMONDS. S. COHN, 302 Bank of Italy Bldg., 7th & Olive.

CALIF. County Club membership for sale cheap. Inq. Rm. 520 HOLLINGSWORTH BLDG.

## Inquiries—Missing People

BEN; Inform us where you are. We will help you. Everything will be all right. Job is held for you. BERTHA, (S. F.)

## BUSINESS ANNOUNCEMENTS Miscellaneous

MONEY FURNISHED FOR BUILDING

Homes, Flats, Courts or Apts.

"Florida Bungalow" built on terms whether your lot is all paid for or not.

Florida Bungalow prices, 2 rms., $596; 3 rms., $772; 4 rms., $928; 5 rms., $1230. Terms $1-3 cash, balance monthly. FOR PROMPTNESS BOOKING MONEY. 701 American Bank Bldg. Pico 49-14.

AN experienced eastern chemical engineer wishes to meet parties who are in a position to promote the introduction and financing of new and valuable cracking and refining processes for petroleum, patents for which will be sold for and assigned under proper conditions. Address F, box 71, TIMES OFFICE.

OFFICE SPECIALTY SERVICE CO.,
518 W. 9TH ST. MAIN 1750.
Office desks, chairs and filing cabinets repaired, cleaned and refinished by experts. Furniture of all kinds repaired. Estimates furnished free. 2017.

DID YOU KNOW that a small steam hammer of work and machine work of all kinds can be obtained
AT GAERTE'S FORGE SHOP,
3944 E. Vinton Ave., Homebuilt 2284.

L. A. Curtain and Blanket Cleaners; work called for and delivered; satisfaction guaranteed. Phone 60. 2017.

GENERAL blacksmithing, wagon, repairs, trailer hitches. COATES & McCAFFERTY, 2054 ALISO ST. MAIN 1691.

LOS ANGELES CAN CUT 218 at San Fernando Road. Phone LINCOLN 389.

FOUNTAIN PENS and PENCILS repaired; 207 GROSSE BLDG., 6th-Spring. 63632.

## Attorneys and Counselors

C. C. CASWELL, ATTORNEY.
ADVICE FREE. General practice, Private, Criminal, Probate. 1006 FARMERS MUTUAL BLDG., 321 W. 3rd St.

E. T. SCHOFF, Lawyer (formerly of St. Louis); General Law Practice, 315 TAJO BLDG., 108 W. cor. 1st & Broadway.

ALL legal matters, advice free, 340 DOUGLAS BLDG., 3rd & Spring. 65042. Open Mon., Wed., & Fri. eve., 5-9; sun. 11-16.

FREE law service; homestead, personal injury, wants. 1440 Douglas Bldg. Fay 2-1-0-1.

W. R. BARNES, the Poor Man's Attorney, 352-3 WILCOX BLDG., 2nd & Spring.

## Contractors and Builders

BUILD YOUR HOME NOW.
We will finance up to 100 per cent to build, remodel or refinance. Any class. Plans free. Call or phone.
PAUL J. RIEGER COMPANY.
629 Story Bldg. PICO 151.

5-ROOM HOUSES ..... $2650
5-ROOM HOUSE, complete ..... $2800
6-ROOM HOUSE, complete ..... $4200
KING BUILDERS, 2511 Pico.

SPECIAL—$2 DOWN, $2 WEEKLY, 5-room bungalow, complete, $250 less than cost. 6242 DENKER AVE.

BUILD & FINANCE.
I will build and finance on your clear lot. Any class of construction. Call or write for plans to choose from. JOE MORN, 1312 S. WESTERN. 70812.

WE WILL FINANCE 100%.
THE GUARANTY BUILDERS,
1020 Stock Exchange Bldg.

5-ROOM HOUSE, $155
Stocked to your lot. All sizes in proportion. Call for plans. Open Sunday. 1 to 5. 1611 E. 108th. Watts 1-0-3-2.

$2650; stocked to your lot. All sizes in proportion. Call for plans. Open Sunday. 1 to 5. 1611 E. 108th. Watts 1-0-3-2.

C. C. CLARK, Phone Vermont 6196.

W. M. SHIVES, CONTRACTOR, CEMENT AND CONCRETE WORK OF ALL KINDS. PRICES REASONABLE. SATISFACTION GUARANTEED. PHONE 294-522.

IF YOU are contemplating building or making alterations around your home, let us figure to your advantage. My prices are reasonable. THOMPSON, Univ. 2187.

GRADING contractor, experienced, has new Caterpillar tractor, fresnos, head grader, one, etc. Wants work. Office, 7320 MONETA AVE. 294426.

PLANS and specifications for apts., flats and bungalows to order. Very reasonable. FRED J. SWANER, 709 E. Vernon. Wils. 94892 or Garv. 2196.

PAINTING, tinting, papermanging & interior decorating, prices reasonable, all work guaranteed. WOODS & BAILS, 217 Boles St. 51646.

ELECTRICAL CONTRACTORS.
Repairs, Wiring, Maintenance. Save money by getting our 4010 MOMENTS. 2564607

PLANS DRAWN, reasonable rates. Ready-made bungalow plans, $3. 420 SAN FERNANDO BLDG. Ex. and Opportunity.

We build and finance 100% on clear lot. Yes money. EUGENE WEBB CORP., 1111 Pacific Mutual Bldg. Ph. 824538.

WILL build 4-room bungalow, $1850 and up. RICHARDS, 1615 W. 42d St. Phone Vermont 0482.

Carpenter, repairing, remodeling, building of all kinds by day or contract. 293021.

IF you intend making any Alterations to your bldg. or build new additions, call I. BROWN, phone W. 5663, save money.

I BUILD fine res., apt. & duplex. com. or percentage'a spec. C. Dennis, 3026 Hallock. Phone 766-241.

LANDSCAPING.
LAWNS AND SHRUBS PLANTED PROPERLY. BEACON 82288.

GARAGES, $50 up, any size, any where, shed or small house. 7150. 834 W. 54TH ST. Phone 298-781.

PLASTERING CONTRACTOR, 1213 WEST FLORENCE AV. Card. Motor Line, Yer. 4174.

FOR ANY KIND OF CARPENTER WORK CALL HUMBOLDT 7115-W.

CEMENT work, all kinds, drives, walks, repair work, any or complete. 763 E. 36th.

Jobs painting and decorating. 763 E. 36th. JULIAN ST. Pico 1049.

GENERAL carpentering and remodeling done cheap. 1427 W. Blaine St. Ph. 83027.

HARDWOOD FLOORS LAID, SCRAPED, FINISHED, COWLING WIL. 4869.

A. OSBORN—PAINTING, TINTING, PAPERHANGING. Phone 863719; reasonable.

PLASTERING CONTRACTORS.
Kidson & Munro. West 1297 or 291125.

BUNGALOW BOOKS, 50c.
Single, double, call 3-4 W. Hellman Bldg.

CARPENTERING and Building, old or new. References. J. E. OGLE. Phone 22925.

HILL CONSTRUCTION CO., INC.
1238 S. HILL. Ph. 821-017.

PLANS DRAWN to order, very reasonable rates. 518 LISNER BLDG., 19878.

CEMENT foundation, all kinds, brick cement wk. RILEY, 1437 W. 68th. St. 8423.

CEMENT WORK, ALL KINDS. FREE ESTIMATES. 291666 OR 598430.

MARTIN BROS. Iron Tex. Painting, paint., tint, Ph. 294-306. Be right over.

## BUSINESS ANNOUNCEMENTS Miscellaneous

### Contractors and Builders

THOS. B. MORRISON,
1122 Pacific Mutual Bldg.
Broadway 842. 66005.

We have a thorough, competent, well-trained organization, equipped to handle every architectural and engineering problem in connection with the construction of apartment-houses and hotels. We finance and construct apartment-houses, four-family flats, duplex buildings, bungalow courts and hotels.
WE ARE FINANCIALLY ABLE TO HANDLE YOUR BUILDING.

THOS. B. MORRISON,
1122 Pacific Mutual Bldg.
6th street and Grand.
For appointment call
Broadway 842 or Automatic 66005.

I will loan all the money to finance and build a bungalow, flat or court on your clear lot subject to appraisal. No charge or obligation unless loan is made. Evening appointments may be made by phone. Phone 679-68 or call at 719 MERRITT BLDG., cor. Eighth and Broadway.

IF YOU HAVE A CLEAR LOT

We will lend you the full cost necessary and will build for you a home, double bungalow or bungalow court.
OUR PLANS ARE FREE.
Our prices are right, consistent with the high class of construction work we do.

NO ADVANCE PAYMENTS
No red tape. Plenty of money on hand and reasonable allow quick closing. Evening appointments made upon request.
BUILDERS FINANCE ASSOCIATION
Suite 408-10-12-14-15-17.
Homer Laughlin Bldg.
315 So. Broadway.
Private Exchange 822091.

WANT TO BUILD?
PLANS
ESTIMATES
ADVICE
COMPLETE FINANCING
IF YOUR LOT IS CLEAR.
BOND AND REFERENCE FURNISHED

PAUL G. MOORHEAD CO.
GENERAL CONTRACTORS
ARCHITECTURAL AND ENGINEERING SERVICE
PHONE PICO 2709. HOLLY. 832
BOULEVARD-WORTH BLDG.
828 HOLLYWOOD SECURITY BLDG.

RESIDENCES, APTS., COURTS.
BUILT UNDER FINANCED.
FRED C. SNELL,
GENERAL BUILDING CONTRACTOR,
121 N. LAKEMONT BLVD., 453429.

HARDWOOD floors, sanding, scraping, old floors made new. Sand. Yer. 75015.

PLANS DRAWN TO ORDER. RATES VERY REAS. WEST 8519. 2106 NORWOOD.

### Roofing—New and Old

SHINGLE roofs repaired, creosoted; guaranteed 3 yrs. GRASS-COYNER, VER. 51280.

ROOFS painted, repaired. "Scott the Roofer," 2211 CENTRAL AVE. Humboldt 48

### Professional Services

PIANO tuning, special price $2.50, any part of city. WILSHIRE 406.

### Patents and Patent Attorneys

A. J. FARNSWORTH, PATENT ATTORNEY and consulting engineer; no charge for preliminary advice. 1123 MERCHANTS BLDG., 6th and Broadway. Tel. 812307.

HAZARD & MILLER—H. Miller, 8 yrs. member Exam. Corps U. S. Pat. Off. NOW ON PATENTS AND ADVICE FREE. 806 Story, Central Bldg., 6th and Main.

PATENT & TRADE-MARK information free. Patents for sale. ROBERT G. SMITH, 521 Consolidated Bldg. Pico 4825.

ROBERT W. SMITH PATENT ATTORNEY. PRELIMINARY ADVICE FREE. MAIN 1316. 415 SEVERANCE BLDG. 6TH-MAIN.

### Manicuring, Chiropody, Facial and Scalp Treatments.

MRS. RUSSELL, VIRGINIA RHODES, first-class manicuring. Hours 10 to 10, 213 S. SPRING ST. Studio 376. Open Sundays.

LUCILLE ADAMS and Miss Bay, first-class manicurists, 224 S. SPRING ST. Office 454. Hours 10 to 12. Open Sundays.

### Engineering, Draft'g, Survey'g

MACHINE design, industrial plants. KIMBELL & NELSON, 1009 Wright & Callender Bldg.

DRAUGHTSMAN, expert, wants plans to prepare at mod. prices. Call GAR. 924.

### Cesspool Cleaners

CALIFORNIA CESSPOOL CLEANING CO. Wil. 1312. Underground drainage. Wil. 8507.

ACME CESSPOOL CO.
Pumping and Construction.
WIL. 2153. Res. ph. Dunkirk 3488.

## EDUCATIONAL—Miscellaneous

TEACHER with 10 years' exp. in State institutions for blind, desires to teach blind child in private family. Conservative terms. Address K, box 241, TIMES OFFICE.

TEACHER, Oberlin Conservatory training, experienced, desires teaching literary subjects, desires position in private family. G. H., telephone 677-461.

BLUE PRINTS, Architecture, Drafting. Instruction by mail or personal. Established. Pays well. Evening classes. Efficiency Engineering Coll. 747 S. Hill. 62554.

WANTED—Teachers, stories and high California, Arizona. AMER. TEACHERS AGCY., Detwiler Bldg.

WANTED—Private pupils in Eng., math. Principal. Call 1041 414.

EXP. governess and teacher wishes work with small children. DREXEL 8042.

L. A. Coaching school—year round. Classes now forming. 2020 ORANGE. 62258.

### Musical and Dramatic

SEE a chorus girl. Classes now forming. Ballet, tap, small fee. 3 BLOCK, STONE, REINEN, 5545½ S. Grand ave.

### Professions and Languages

PH. D. (Mich.) six yrs. for college in French, German, Greek, Latin. WEST 575.

### Dancing

WE teach you to fox-trot and waltz in 6 lessons, latest steps. Private lessons. DEWEY STUDIO, 1249 W. 8TH ST. 558714.

PRIVATE lessons all day to midnight, 75c. WILSON'S, 417 W. 5th st., between Hill and Olive. Main 1937.

NATIONAL College Dancing, 736 S. Grand. 20 trained teachers at your service. Practice lessons, 10c. Private lesson, 75c.

PRIVATE DANCING LESSONS, 8 for $5. Phone 82105. Apt. 207, 1040 S. GRAND.

PRIVATE DANCING LESSONS BY YOUNG LADY. PHONE DREXEL 9062.

## WANTED—HELP—Male

### Miscellaneous

SALES LECTURER wanted at once. Must have pleasing personality and be high powered convincing speaker for special campaign for securing and training sensational salesmen. Call at 423 DOUGLAS BLDG.

ADDING MACHINE Opr., bank ..... $20
$23 a week and commission to start, eight hours a day, six days a week. Must be with a $5c cash bond. Chauffeur's who thoroughly understand all types of cars.

WANTED—Janitor for wholesale bakery, good worker, good pay, steady wages $115. Apply FAULTLESS BAKING CO., 2464 E. 8th.

WANTED—Learn barber trade, be independent for life. We are in need of young men; splendid opportunities; MOLER BARBER SCHOOL, 429 E. 5th st. (See Inst. Course Adv.)

EXPERIENCED collector with Ford car or motorcycle, to work on live residential accts. Must furnish security bond & be a hustler. See Mr. Wallace, 201 Grosse Bldg.

WANTED — Men to earn barber trade; small tuition; wages while learning. American Barber Co., 824 S. 5th. (See Inst. Co. ad.)

AUTO mech., washers, stock men, battery men, electricians and other auto experience. KEN CLARKE'S Agency, 1316 S. Grand.

MO pict. Want men all ages well dressed for extra work; hours suit you. Wide assortment of wardrobe; positions. Apply 315 S. BDWY., Suite 734.

WANTED—Bright young man cost clerk; experience unnecessary. Apply PARAFINE CO., 1000 N. Main.

TEACHERS, excellent positions, grade, high, college. FISK TEACHERS' AGCY., Spring.

WANTED—Young man as price clerk, familiar with plumbing and heating. Apply CRANE CO., 321 E. 3rd St.

BOY to work in tin shop. Must be handy with tools. Call HERMAN, 7490 Santa Monica Blvd.

HAVE vacancies in one of our depts for 2 neat businesslike young men. See Mgr., 434 MASON BLDG., 4th and Bdwy.

WANTED—18-yr. old boy to work in cleaning and dyeing plant. Must be good worker. Apply 1360 CENTRAL AVE.

LOCAL factory will make attarctive proposition to good worker. Perm. salary. Address G, box 488, TIMES BRANCH.

MEN $10 to $30 per day making composition stone drainboards, floors, mantels, etc. (free instruction course ad.)

YOUNG man can earn good wages driving Black and White cabs. Apply 421 S. Olive, 9 a.m. to 2 p.m.

WE are opening branch stores paying from $2500 per year up. Experience not essential as we train you and pay while learning. Must have car and furnish best of ref. No oil stock security or real estate and no investment required. See MR. WOODWORTH or MR. CRAMER, 336 S. Broadway.

CREW MANAGER WANTED—
Who can furnish his own crew of boys and furnish security. Can use at least 40 men or women. No investment required. Local products supported by advertising campaign. Apply between 10 and 12 a.m. ROOM 820, Hollywood Security Bldg.

WANTED—MOTOR TRUCK SALESMEN—An unusual opportunity is open for motor truck salesmen of proven ability to connect with a local factory branch of one of the prominent motor truck manufacturers. All applications will be treated in confidence. Address M. B., box 275, TIMES OFFICE.

TWENTY
salesmen at once, large commissions. Also men and women for clerical. 711 W. 7TH ST. FRED C. MARTIN, manager.

SALESMAN with small car, big money to be made by hustler. No oil or real estate proposition. Call between 8 and 10 a.m. at 1541 SUNSET BLVD.

SALESMAN on our plan cart $750 to $1000 per month (unnecessary); part or all time. J. J. FOSTER, 1637 W. 7TH ST. Opened eves.

EARN EXTRA MONEY
SPARE TIME
MAN LARGE EARNINGS TO RIGHT MAN. REFERENCES. EXPERIENCE NOT ESSENTIAL. BOX 239, TIMES OFFICE.

SALESMEN make big money selling Julian Refinery units. Call ROOM 502, Sun Drug Bldg., 7th and Hill. Remember evenings only.

SALESMAN, with real estate experience preferred, must have car and be a hustler. Call Holly 2745, 887 N. WESTERN.

WANTED by a local newspaper, bright young man stenographer. Address H, box 107, TIMES OFFICE.

WANTED an experienced book-keeper who understands Elliott Fisher machine. Ph. 457602 for appointment.

SHEET metal estimator. Must have his own car and experienced on plans. Call HERMAN, 7490 Santa Monica.

WATCHMAKER who is also optical benchman. MARNEY, 681 Central ave.

EXPERIENCED men to qualify as foremen. Ph. BDWY. 875 for appointment.

EXPERIENCED grocerman. Apply WILSHIRE GRAND MARKET, 204 S. Western.

JEWELER who is also optical benchman. MARNEY, 681 Central ave.

### Salesmen and Solicitors

LIVE SUBDIVISION SALESMEN. BIG CAMPAIGN. FREE LOT AND OTHER PRIZES TO PURCHASER. BONUSES. SEE MR. GERVIS, 225 LOEW STATE BLDG.

## WANTED—HELP—Male

### Miscellaneous

WE want a few high grade men capable of presenting an unusual security to the investor. We are oil well drilling contractors, but we drill for CASH not for stock. Experience unnecessary, first time offered in Calif. Live leads and top commission. 719 LOEW'S STATE BLDG.

WE are opening branch stores paying from $2500 per year up. Experience not essential as we train you and pay while learning. Must have car and furnish best of ref. No oil stock security or real estate and no investment required. See MR. WOODWORTH or MR. CRAMER, 336 S. Broadway.

CREW MANAGER WANTED—
Who can furnish his own crew of boys and furnish security. Can use at least 40 men or women. No investment required. Local products supported by advertising campaign. Apply between 10 and 12 a.m. ROOM 820, Hollywood Security Bldg.

WANTED—MOTOR TRUCK SALESMEN—An unusual opportunity is open for motor truck salesmen of proven ability to connect with a local factory branch of one of the prominent motor truck manufacturers. All applications will be treated in confidence. Address M. B., box 275, TIMES OFFICE.

TWENTY
salesmen at once, large commissions. Also men and women for clerical. 711 W. 7TH ST. FRED C. MARTIN, manager.

SALESMAN with small car, big money to be made by hustler. No oil or real estate proposition. Call between 8 and 10 a.m. at 1541 SUNSET BLVD.

SALESMAN on our plan cart $750 to $1000 per month (unnecessary); part or all time. J. J. FOSTER, 1637 W. 7TH ST. Opened eves.

EARN EXTRA MONEY
SPARE TIME
MAN LARGE EARNINGS TO RIGHT MAN. REFERENCES. EXPERIENCE NOT ESSENTIAL. BOX 239, TIMES OFFICE.

SALESMEN make big money selling Julian Refinery units. Call ROOM 502, Sun Drug Bldg., 7th and Hill. Remember evenings only.

SALESMAN, with real estate experience preferred, must have car and be a hustler. Call Holly 2745, 887 N. WESTERN.

WANTED by a local newspaper, bright young man stenographer. Address H, box 107, TIMES OFFICE.

WANTED an experienced book-keeper who understands Elliott Fisher machine. Ph. 457602 for appointment.

SHEET metal estimator. Must have his own car and experienced on plans. Call HERMAN, 7490 Santa Monica.

WATCHMAKER who is also optical benchman. MARNEY, 681 Central ave.

EXPERIENCED men to qualify as foremen. Ph. BDWY. 875 for appointment.

EXPERIENCED grocerman. Apply WILSHIRE GRAND MARKET, 204 S. Western.

JEWELER who is also optical benchman. MARNEY, 681 Central ave.

### Salesmen and Solicitors

LIVE SUBDIVISION SALESMEN. BIG CAMPAIGN. FREE LOT AND OTHER PRIZES TO PURCHASER. BONUSES. SEE MR. GERVIS, 225 LOEW STATE BLDG.

## WANTED—HELP—Male

### Salesmen and Solicitors

400
TURNED AWAY
SEVENTH LECTURE
NEXT
TALK
DATE: Tuesday, August 14.
TIME: No one admitted after 7:30 p.m.
PLACE: Symphony Hall, 232 S. Hill.
Subject: "How to Succeed in Business. (a) How to find out what you are fitted for. (b) How to succeed in the work you are fitted for. (c) How long should it take the average person to succeed and to reach the $10,000 class?
SPEAKER: SALESMANSHIP INSTRUCTOR LA SALLE EXTENSION UNIVERSITY.
Also
7 MEN AND WOMEN WHO HAVE DURING THE LAST TWO MONTHS INCREASED THEIR INCOMES 100-% TO 300-% WILL TELL HOW THEY DID IT.
A FREE SALESMANSHIP COURSE WITH
LA SALLE EXTENSION UNIVERSITY.
Cannot be sold or transferred.
Idlers star-gazers and the curious stay away. We need every seat for the ambitious.

FOUND—
BY MY SALESTOPICS TO BE THE BEST SELLING PROPOSITION IN LOS ANGELES. IF ITS MONEY YOU WANT COME UP TO 420 MARSHSTRONG BLDG. PREPARED TO HIT THE BALL AND GET YOUR
REWARD.

SALESMEN
CREW MANAGERS
Get in on the biggest beach home-site selling proposition in California today. Washington-Venice tract is selling fast. Big commissions for live hustlers. NOW is the time to sell beach property. Free life insurance big 5 it to quick sales. Location is direct from the ice beach. All improvements. Now on today. Call at our tract office, Law of Venice, corner of Washington Blvd., in Venice.
KRAEMER & STARK
Subdividers

WE PAY $75 WEEKLY, and more to producers.

We have a PROPOSITION of most unusual scope. INTEREST-ING and DIGNIFIED, and a PERMANENT position awaits energetic salesmen where the OPPORTUNITIES are UNLIMITED.

208 A. G. BARTLETT BLDG.
215 W. Seventh st.

SALESMEN.
WHY STICK TO A LOSING PROPOSITION WHEN A GENUINE BIG MONEY-MAKING JOB IS WAITING YOU? THIS IS AN APPEAL TO REAL SALESMEN WHO ARE SICK OF THE GRIND—THE CLOSE COMPETITION OF ORDINARY JOBS. LET ME EARNESTLY URGE YOU SALESMEN TO GET INTO THIS YOUNG AND VIBRANT ORGANIZATION. WE ARE RAPIDLY PLACING MEN OF BIG CALIBER IN BIG JOBS. JOBS PAYING $10000 PER YEAR AND UP. WE HAVE MORE SUCH OPENINGS. GET OUT OF THE STYLE AND AMONG THE LIVE ONES.
501 METROPOLITAN THEATER BLDG.
6TH AND HILL.

SUBDIVISION
SALESMEN
WANTED.

Exceptional opening for several experienced salesmen to make permanent connection with one of the largest real estate organizations in Southern California. Must have automobile and work under competent supervision. We have a new tract this week, only 7c miles from center of city—last rema

## WANTED—HELP—Female

### Household and Domestic

EXPERIENCED young white woman to do cooking and general housework in bungalow for 2 adults. Room with private bath. Wages $30. References required. Phone Holly 7283. 139 N. BEACHWOOD DRIVE.

WANTED — Middle-aged woman as mother's helper and assist with light housework, good home and good pay to a woman who wants steady position; no other need apply. JACK TOSNER, 146 Pier ave., Ocean afve.

WANTED—Competent white girl to do general housework for 2 people in 5-room home; must be exp., willing and have references. Wages $65. MRS. HAROLD PERKIN, 243 S. Arden Blvd. Tel. 438762.

WANTED—White Protestant maid, no laundry, no children. Must be good plain cook and know how to serve table. Prefer reply with references, good wages. 1320 HAYWORTH AVE., Hollywood. Ph. 579465.

WANTED—White girl about 25 for general housework. References required. Salary $60. Call 1159 OGDEN DRIVE, West Hollywood. Take Santa Monica car via Hollywood.

GOOD girl for general housework. 500644.

### Hotel, Restaurant and Club

EXPERIENCED waitress. Must be neat. Apply at once. Sip & Bite Cafe, 5921 HOLLYWOOD BLVD.

WANTED—Waitress 6 days per week, also dinner girls. Apply Dining Room, HOTEL ROSSLYN.

WAITRESSES wanted, apply 544 SOUTH SPRING.

EXP. waitress, small cafe, all table work, good wages. 2142 W. 10TH ST.

WANTED—Floor girls and serving girls. Apply BOOS BROS., 829 S. Broadway.

WAITRESS, 11:30 a.m. to 4:30 p.m. no Sunday; some exp. 329 N. BROADWAY.

### Professions and Vocations

WANTED—Medical Masseuse and Remedial Gymnast for 1 month. DR. DE LANE, 617 Towne bl.

WANTED—Graduate Masseuse. Call 354 So. BROADWAY, Room 307.

## WANTED—HELP—Male and Female

### Miscellaneous

WANTED—Man and woman representative at Los Angeles for new National Labor Association, to establish trade schools, collect monies from members, appoint organizers, other duties. Some finance needed for part-time work. Address for appt. ROCK BOX 165, WILMINGTON, CAL.

ILLUSTRATOR, man or woman for book, salaried, to be established; bring samples of work. RENALLES, INC., Culver City Studios, 9029 Venice Blvd. Culver City.

WANTED—First-class designer of ladies' and children's garments; good pay and steady work to right party. T. & N. MALOOF CO., 1436 So. Spring st. 823-661.

EXPERIENCED white couple, man as chauffeur and houseman, wife as cook, in family of 2 adults, nurse and baby; good salary. CALL 800-477 5158.

WANTED—Man and wife for all-around work concession, Summit, Topanga Canyon. Call at Summit, or write BOX 367, Santa Monica.

WANTED—Woman to assist in office of small manufacturing business; must be neat, accurate and willing to learn; state salary expected. Address Z, box 1553, TIMES OFFICE.

## WANTED—HELP—Male and Female

### Miscellaneous

WANTED—Men and women representative at Los Angeles for new National Labor Association, to establish trade schools, collect monies from members, appoint organizers, other duties. Some finance needed for part-time work. Address for appt. ROCK BOX 165, WILMINGTON, CAL.

ILLUSTRATOR, man or woman for book, salaried, to be established; bring samples of work. RENALLES, INC., Culver City Studios, 9029 Venice Blvd. Culver City.

WANTED—First-class designer of ladies' and children's garments; good pay and steady work to right party. T. & N. MALOOF CO., 1436 So. Spring st. 823-661.

EXPERIENCED white couple, man as chauffeur and houseman, wife as cook, in family of 2 adults, nurse and baby; good salary. CALL 800-477 5158.

WANTED—Man and wife for all-around work concession, Summit, Topanga Canyon. Call at Summit, or write BOX 367, Santa Monica.

WANTED—Woman to assist in office of small manufacturing business; must be neat, accurate and willing to learn; state salary expected. Address Z, box 1553, TIMES OFFICE.

WANTED—Experienced salesman for fine rugs; furnish local references. Call Monday 10 a.m., 3806 W. 6TH ST.

STENOGRAPHER (for steamship office); experienced. Address G, box 497, TIMES BRANCH.

TEACHERS for Arts, schools. TEACHERS' CO-OP., AGCY., 734 Lose's State Bldg.

### Instruction Course

LADIES LEARN PERMANENT AND MARCEL WAVING. HAIR DYEING. HAIR DRESSING AND MANICURING. ESTAB. 18 YRS. BOYLE.

MEN, in twenty days, the Alphastene composition works can teach you how to make composition drainboards, fountains, etc.; men in big demand. 41771 S. HOOVER ST. We are finishing men every day and they are making good.

TRAINING WITHOUT OF MILLINERY and DESIGNING. Good millinery in demand; tuition reasonable. 722 BETSON BLDG., 145 S. Spring st.

MACHINE SHOP EXPERIENCE WINS—In divisus instruction, men's club. L. M. Auto School, 717 S. Hope st.

$5 INVESTMENT makes you stenographer, vocalist or ex. and supplies you position permanently. 747 SO. HILL, Room 520.

SUMMER RATES—$10 mo. Main 6450. Central Business College, 824 W. 10th st.

DAY and night classes. HEINZ COMPTOMETER & BURROUGHS Nite make. METER SCHOOL, 541 Douglas Bldg.

SEE our adv. female help wanted column. Beauty Culture. 322 S. Bdwy., 3rd fr.

WANTED—Barber business taught right. MOLER BARBER COLLEGE, 625 S. 5th.

LEARN pleastering. HARRIS Bricklaying & Plastering School, 313 E. Florence.

WANTED — Men to learn barber trade. AMERICAN BARBER COLLEGE, 324 S. Main.

SALESMANSHIP. LA SALLE EXT. UNIV., 329 MERCH. MART. BK. BLDG. 820462.

BUILDING trades want men. N.-E.-C., 811 South Figueroa street.

## EMPLOYMENT—Agencies

WANTED—Cook, night. ALL COLORED, 1553 Mich. Phone 509668.

WANTED—Graduate Masseuse. Call 354 So. BROADWAY, Room 307.

## WANTED—SITUATIONS—Male

### Miscellaneous

EXPERIENCED SALES EXECUTIVE, EFFICIENT ALL BRANCHES; highest grade references. On leave of absence, present Eastern connection. Will consider permanent local connection having merit; high life class only, an interior in keeping. Address MR. CAMP, 5459 Santa Monica Blvd.

LUMBERMAN, broad wholesale experience, open to negotiate for responsible position with reliable firm. Address J, box 172, TIMES OFFICE.

BUILDER — First-class, take full charge house or small select city. Address G, box 250, TIMES OFFICE.

ACCOUNTANT with many years experience as public accountant will audit your books, set up or balance them. PH. HUMBOLDT 2345-J, and inquire for accountant.

YOUNG man, good education, wants work Saturday nights and Sunday. Address H, box 108, TIMES OFFICE.

PAINTING, tinting and building or any kind, daily or contract. BDWY. 6228.

### Stores and Office

AUDITOR-ACCOUNTANT.

Executive, broad training, demonstrated ability, wants to connect with large organization. Have had charge of financial and accounting affairs of large corporations and successful experience in commercial and public accounting. Capable of taking complete charge large office; install and operate budget system; cost statistics, charts, financial statements, etc. Want permanent opportunity. Exception-al references. Address K, box 153, TIMES OFFICE.

OFFICE manager, cashier, book-keeper-secretary, competent and reliable, executive ability, age 34, married. Local references and experience. Address H, box 100, TIMES OFFICE.

BOOK-KEEPER, accountant, capable of taking charge if office, seven years' experience. What have you got? Address G, box 515, TIMES BRANCH.

COMPETENT girl for office work. Address G, box 515, TIMES BRANCH.

SINGLE young man desires position as private secretary. Expert stenographer. Can furnish excellent references. Address G, box 522, TIMES BRANCH.

EXPERT ACCOUNTANT has spare time for office work. DEWAR, 253 S. Broadway. Phone 15960; evenings, Sunday, Drexel 5128.

GIRL MISS YOUNG MAN, SEVERAL YR. EXP., AS MDSE. ALL BRANCHES; REF. GO ANYWHERE. BEACON 6178. 1½ LA SALLE AVE.

CAPABLE bookkeeper, 12 years local exp.; best ref.; salary $120. BEACON 2208.

SHIPPING and receiving clerk, age 32 married, at present with J. Stix Hoag, exp. Phone STONE, 51639.

PUBLIC accountant wants books to keep; and floor polishing. Address K, box 232, TIMES OFFICE.

DO you need a book-keeper to work eves. or rea. rates? KRATZER, Ph. 10074.

### Salesmen and Solicitors

POSITION by salesman, national exp., capable sales manager, mail order, road work, handle ad. end, circular work, etc. Connections desired with compensation based upon results. G, box 290, TIMES OFFICE.

SALESMANAGER DESIRES CONNECTION IN SO. CAL. PREFER AUTOMOBILE OR REAL ESTATE. EXCEPTIONAL RECORD. NO INVESTMENT AT PRESENT. ADDRESS G, BOX 336 TIMES BRANCH.

SELLING man with 20 yrs. business experience wishes position as salesman or anything with chance for advancement. Address J, box 23, TIMES OFFICE.

MARRIED man, some sales experience, desires permanent connection with firm where ambition is an asset. Address K, box 340, TIMES OFFICE.

### Trades

EXPERIENCED janitor and fireman, all around man wants position. BUNDY-BOLDT 3530 W.

FIRST-CLASS carpenter foreman, will build or remodel; plans by day or contract; first-class references. Phone HOLLY 8500.

TWO A-1 construction foremen wishing position with reliable firm. References. Call ALHAMBRA 5971.

CARPENTER finisher, built-in features, day or contract. Ph. CAP. 3562.

PRACTICAL printer, position city traveler, address G, box 151, TIMES OFFICE.

WANTED—Work by all-around carpenter. Geo. W. Wright, 5232 Baltimore st.

CARPENTER; estimates given; remodeling and screen porches. 287744.

OFFICE manager, cashier, book-keeper-secretary, competent and reliable, executive ability, age 34, married. Local references and experience. Address H, box 100, TIMES OFFICE.

BOOK-KEEPER, accountant, capable of taking charge if office, seven years' experience. What have you got? Address G, box 515, TIMES BRANCH.

COMPETENT girl for office work. Address G, box 515, TIMES BRANCH.

SINGLE young man desires position as private secretary. Expert stenographer. Can furnish excellent references. Address G, box 522, TIMES BRANCH.

EXPERT ACCOUNTANT has spare time for office work. DEWAR, 253 S. Broadway. Phone 15960; evenings, Sunday, Drexel 5128.

GIRL MISS YOUNG MAN, SEVERAL YR. EXP., AS MDSE. ALL BRANCHES; REF. GO ANYWHERE. BEACON 6178. 1½ LA SALLE AVE.

CAPABLE bookkeeper, 12 years local exp.; best ref.; salary $120. BEACON 2208.

SHIPPING and receiving clerk, age 32 married, at present with J. Stix Hoag, exp. Phone STONE, 51639.

PUBLIC accountant wants books to keep; and floor polishing. Address K, box 232, TIMES OFFICE.

DO you need a book-keeper to work eves. or rea. rates? KRATZER, Ph. 10074.

## WANTED—SITUATIONS—Male

### Trades

A-1 CARPENTER foreman can take full charge of any construction from start to finish, know plans in all details and L. A. city building laws. Can figure material if desired, long experience. References. 1928 OAK STREET. Ph. 288350.

WANTED—Position as linotype operator or fireman. Country preferred. Address G. R. MILTENBERGER, 136 W. Dayton, Pasadena, Cal.

WANTED—HOUSEPAINTING, CONTRACT OR $5.75 DAY. BROOKS, 1213 COMMERCIAL, INGLEWOOD. PHONE 434, 5 TILL 5.

PRINTER-opr., reliable all-around country printer. Married. Go anywhere. Address J, box 180, TIMES OFFICE.

PLASTERING and patchwork. Good work. 779 KOHLER. 10648.

### Chauffeurs and Teamsters

POS. by Japanese chauffeur-mech. A-1, 15 yrs. exp., willing to work. Best ref. Address H, box 182, TIMES OFFICE.

NEAT colored chauffeur wants position driving car, travel if necessary. Call HUMBOLDT 4825-W 8 a.m. or 6:30 p.m.

DEAF employer, refined colored chauffeur, 12 yrs. exp. is now for hire, etc. SOUTH 6870 M.

EXP. chauf. desires change, pca. with priv. fam., good ref. Call M. 2628, Jackson.

CALIF. chauffeur's club furnishes efficient chauffeurs short notice. MAIN 1480.

CHAUFFEUR-mechanic (Japanese) 11 yrs. exper. desires work; ref. prin.; pos. CAP. 1706.

MAN with two-ton truck wants steady work. Call 420 TURNER ST.

CHAUFFEUR, mechanic, 18 yrs. ex. A1 ref. 1151 W. 24TH. West 2008.

### Hotel, Restaurant and Club

COLORED cook, 2 years last place, small hotel or cafe. Phone FAIR OAKS 2111. Preference Santa Barbara.

ALL-around chef wants work, country preferred. Address J, box 27, TIMES OFFICE.

EXP. col. man wants pos. as cook's helper. Phone BROADWAY 2980.

ALL-around cook wants job, city or country. Address J, box 40, TIMES OFFICE.

A-1 ALL-AROUND colored chef wishes position, in or out of city. PH. 293302.

COOK, middle-aged, good clean. Address 843 S. SAN PEDRO ST. Room 854.

CHEF-Steward; work city or country. Ad Gross J, box 41, TIMES OFFICE.

### Professions and Vocations

STRUCTURAL ENGINEER; technical graduate, 16 years' experience, expert on estimating, designing and selling structural steel, now located in East, desires position on Pacific Coast; hard worker, best references. State salary and position open. Address MK, box 51, TIMES OFFICE.

20 YRS. exp. in building business, will accept job as foreman or assist in construction. Interior trim specialty. Inquire 630 West 16th st., MILO R. SHOEMAKER.

DENTIST, graduate N.U.D.S., experienced, reasonable, not licensed in Cal. Will work for you on short time. Ph. TURNER, 256-07.

CHAINMAN, 6 years' experience, railroads, highways, building construction, wants position. F. M. KINNE, phone Drexel 4795.

YOUNG Japanese, licensed as assistant pharmacist, Ph.G. Speak Spanish & English. Address S, box 57, TIMES OFFICE.

ARTIST WHO HAS HAD EXPERIENCE IN THE EAST DESIRES SITUATION. ADDRESS F, BOX 146, TIMES OFFICE.

DRAUGHTSMAN wants BUSH work for evgs. Address H, box 146, TIMES OFFICE.

### Farm and Garden

MIDDLE-aged German wants position as ranch foreman or caretaker; many years' California experience; married; farming expert in grain, alfalfa, stock, irrigation, speaks English, Spanish, handle Mexican labor to advantage, able to take full charge. Address K, box 100, TIMES OFFICE.

SPECIAL notice to poultry raisers. If you want to get in touch with an expert on raising Leghorns and turkeys, one who can increase the laying capacity, connected with Brookinsdoof Md. and other farms for many year. Address J, box 27, TIMES OFFICE.

DANISH experienced rancher from northeast, 25 years of age, wants job as foreman on ranch where he can have full charge of any ranch; highest references. Mountain ranch pref. Address H, box 27, TIMES OFFICE.

POSITION as ranch supt., having had California and Arizona experience, or large acreage; capable handling help; executive. Address J, box 181, TIMES OFFICE.

AN ELDERLY man wants a position to work in garden and shop the house, not afraid to start early. Phone 51-J. Address JOHN GOSSELIN, 2275½ E. 1st st.

POSITION as gardener and caretaker by man with wife. Address W. S. JAMESON, 230 E. Second st.

MARRIED man with 20 yrs. exp. wants position as ranch manager. Stock ranch pref. Add. H. 94, TIMES OFFICE.

LANDSCAPING LAWNS AND SHRUBS TREES, HEDGES TRIMMED. BEACON 8258.

EXP. married gardener wants steady pos. Address F, box 277, TIMES OFFICE.

TREES trimmed or cut down. Landscape gardening. CORBETT, 6031 5th.

CLEVER gardner, driver. Rent diligent worker. Refs. BDWY. 2445. 2806pl.

LAWNS put in, old renewed, shrubs. HUNT, 1553 Micheltorena. Phone 509668.

### House Servants, Caretakers

COLORED man from East, exper. cook, would like take full charge private home. Prefer bachelor. Can give ref. 922 E. 8TH ST. Ph. 16207.

POSITION by Japanese house boy, in family or apartment. 55237.

YOUNG Swede wants work, can drive. GEO. BECKMAN. 657½4. Holly Blvd. Ha.

ALL TOM, Chinese cook, 757 N. Alameda st. Ref. Small family cook. PHONE 16347.

YOUNG col. man, gen. housework, janitor, butler, chauf. Portland refer. 2504?7.

### Carpentering, Decorating

ROOM PAPERED, $6; PAINTED OR TINTED, $4. MATERIAL INCLUDED. FIRST-CLASS WORKMAN. PHONE LET. PHONE 109?4.

IF YOU are contemplating building or making alterations around your home, let me figure to your advantage. My prices are right. TROUSDALE, Inv. 1?1?.

PAINTING, paperhanging, tinting, all branches. Guaranteed work at reasonable prices. GARVANZA 277.

JOBBING Carpenter and Mason, best work in city, reas. prices; new work, job or contract. 8530 LONDON ST. Drexel 8467.

FURNITURE refinishing, Duco, fancy blending, upholstering, painting, day or job. R. DAVIS. Humboldt 4788.

ALTERATIONS & repairing wanted by carpenter; reasonable rate. Estimates free. VERMONT 4987.

ATTENTION contractors, see me for appointment; linen in specialty. 287444.

EXPERIENCED colored laundress will do washing at home. DREXEL 7056.

COMPETENT girl wants work half day or longer by week. Inst. ref. 767-555.

COLORED woman wants day work, laundry or cleaning. Call HUMBOLDT 0804-J.

COLORED, experienced laundress, wishes work. 287048.

EXPERIENCED laundress wishes work by day in high class home. Ph. VER. 4067.

TWIN, flat, ironing, 2561-J. No washing; work, reference. Phone Humboldt 1346-M up. 4305 S. PARK. Humboldt 2778-J.

H. W. DUFFIELD, painting, paperhanging, tinting, hearth decs, reas. Hum. 1686-M.

PAINTING, TINTING, PAPERHANGING—ESTIMATES GIVEN. WEST 834.

PAPERHANGING, painting, decorating; $5 anywhere. Res. 258-711.

WHITE WASHING, cold water painting, power machine, tinting. 80. 1476-W.

PAINTING and decorating, first-class, very reasonable. VERMONT 946.

CARPENTER wk., all kinds. Good whine. We do contract work. Ph. TURNER, 256-07.

### Day Work

WINDOWS, also superior work on dirty kitchens, woodwork, hardwood floors polished, polished. Young man, white. Fleet Surface. HUMBOLDT 6387-J.

HOUSECLEANING, windows, woodwork, kitchen, ceilings, floor waxed, polished, vacuuming. Sunday calls answered. 287727.

WANTED—Housecleaning, window cleaning and floor polishing by responsible colored man. 290630. Call morning & evening.

EXP. CLEANER, floors polished, windows, woodwork, scrubbing, etc. Ph. HUMBOLDT 4320-J.

HIGH-POWERED vacuum cleaning, hardwood floors cleaned and waxed, rugs scrubbed. Call 2170 Humboldt 2774-J.

MAN—Wanted housecleaning and odd jobs. S. 6701-M., ask for Fred.

TRIMMING and moving trees, cleaning lots all kinds work. 70621.

## WANTED—SITUATIONS—Female

### Miscellaneous

POSITION as manager of apartment, rooming-house or hotel, thoroughly competent and reliable. Phone WILS. 5425. Ask for MRS. GLASKIN. Apt. J.

RESPECTABLE young married woman wants to take any work. Address G, box 240, TIMES OFFICE.

LADY wishes full charge of rooming house or small hotel. Ref. MAYME B. THOMAS. Write Y.W.C.A. 941 So. Flg.

LAUNDRY to take home by ghost experienced Japanese woman. HUMBOLDT 2068-W.

CHAMBER maids' work in hotel. Phone METROPOLITAN 5006.

EXP. woman wants day work, catering a specialty. BEACON 6?7?.

CARE FOR CHILDREN BY DAY OR HOUR. HOLLYWOOD 11087.

COMPETENT experienced lady chauffeur wants $25 per week. HOLLY. 11061.

WILL care for children by hour. 15c hr. PHONE 558822.

MANAGEMENT of high-class apt. house or court in city or near by. 291691.

## WANTED—SITUATIONS—Female

### Miscellaneous

A REFINED, competent, reliable woman desires position as manager of first-class apartment-house, thoroughly experienced, highly recommended. For interview call UNIVERSITY 1702.

REFINED educated young woman wishes position where ability to care for and love children is desired; state particulars. Address K, box 156, TIMES OFFICE.

MANAGEMENT of bungalow court by middle-aged widow; experienced in real estate. Excellent local ref. Phone 430-529 or 906 N. KINGSLEY DR.

HIGH-CLASS, capable business woman of good appearance and executive personality wishes management of high-class apt.-house. Phone HOLLY 5186, before 12 m.

### Store and Office

ACCOUNTANT, now secretary to prominent local capitalist, desires another client. Have complete financial offices. Experienced in income-tax procedure. Address G, box 493, TIMES BRANCH.

YOUNG woman, 8 years' credit experience, desires position as assistant to credit manager or credit book-keeper. Address X, box 2067, TIMES BRANCH.

STENOGRAPHER-secretary, high school and business college graduate, eight years' exp., five with railroad; executive abilities. Address G, box 2?, TIMES BRANCH.

A-1 STENO., wide exp. in various lines, prefers literary work; capable correcting & revising manuscripts; large porch with view; continuous writing. DREX. 7560.

WANTED—Position by expert stenographer and book-keeper 4 years' local experience. WILSHIRE BLVD. 314.

EXPERIENCED bookkeeper-typist and general office woman desires position. Write MRS. C. MOORE, Compton, Cal.

CAPABLE stenographic client will assist office; half day for tuition. 62580.

EXPERIENCED stenographer wishes permanent position. PHONE 823-123.

WANTED—Stenographic work, $4.50 per day. 296-515.

### Nurses

TRAINED nurse desires chronic or convalescent case; several years' experience; wages $30 per week. Write MRS. C. MOORE, Compton, Cal.

GRADUATE nurse will care for convalescent, semi-invalid or old folks in home in Hollywood. PHONE 578386.

LADY PHYSICIAN advises for prospective mothers; treats women's troubles. Female specialist. 328 W. 41ST PLACE.

MIDDLE-AGED practical nurse wants chronic or convalescent case; light housework only; ref. PHONE 581?02.

REFINED elderly nurse, care for children afternoons, eves. Will take them to beach, etc. BEACON 5189.

HOSPITAL trained, infant and maternity nurse wishes position at once. Best city references. PHONE 581-886.

PRACTICAL nurse would care for semi-invalid or lady in home preferred. Good reference. MRS. SHERLOCK, Garvanza 5332.

NURSE, exp. infants, desires position, good refs. Address K, Box 2, TIMES OFFICE.

PRACTICAL nurse, Hollywood; home nights preferred. 579528.

### Housekeepers, Domestic, Cooks

MIDDLE-AGED woman as housekeeper in country; must be permanent. State wages. Address G, box 442, TIMES BRANCH.

YOUNG lady of refinement, Scotch with daughter 8, desires position apt. housekeeper. MRS. CARTY, 1334 N. New Hampshire.

HOUSEMAID wishes position. Would accept position as housekeeper for couple employed. Best references. B. P., 917 STANFORD AVE.

WANTED—By young Japanese girl, situation as schoolgirl or general housework. Phone ALHAMBRA 2447 9, 1st st., city.

COMPANIONABLE experienced housekeeper, wants the care of a motherless home or bachelor apartment. Best ref. 497139.

EXPERIENCED colored woman wants position as maid or janitress in flat, court or apartment-house. Phone HUMPT. 3385-W

POSITION as housekeeper and companion for widower or bachelor. Age 40, wife died recently. Address H, box 493, TIMES OFFICE.

HOUSEKEEPER, 400 W. Vernon st.

REFINED woman with apt. house exp. wishes position as housekeeper. Phone 581-739, ask for MRS. DAVENPORT.

COMPANION for children, elderly lady or gentleman. Mom., afternoon or eve. Address G, box 2?, TIMES BRANCH.

GRADUATE nurse take entire charge of baby holidays or otherwise; references. 1?2?5. 2?47 Orchard Place, Richfield Ave.

BY colored girl, place to take care of children or chambermaid. 291752.

EXPERIENCED colored woman wishes morning work. HUMBOLDT 4?75-R.

COLORED woman, place to cook. Ref. Call MAIN 220 Apt. 3.

COL. woman wants housework, home nights. Sun. off. Call morn. Hann. 0186-J.

COOKING, downstairs, MRS. WARE 876. HUMBOLDT 3712. Protestant home.

COLORED girl wishes general housework, help with cooking. HUMBOLDT 4422-J.

COLORED woman wants plain cooking, or home nights. Phone HUMBOLDT 3?91-W.

NEAT colored girl, housework; home nights, no Sundays. Phone SOUTH 3?91-W.

### Dressmakers, Seamstresses

EXPERT tailoress, dressmaker, designer, frocks, coats, etc. made first class or cheaper; also alters. MRS. STOBY, FIREPROOF. Moderate price by day. WEST 7857.

FORMERLY from New York, exclusive on dress and gowns. Wish go out by day. 815?0. 2?1?. Drexel 6419.

DRESMKR., formerly at Fields, Chicago, afternoon, eve. Sport clothes. 489?4.

WANTED—Dressmaking or plain sewing, $3.50 and up. HUMPT. 6?16.

EXPERIENCED dressmaker wants sewing by the day. Phone VERMONT 7051.

HEMSTITCHING, 7C TO 10C; RATE TO DRESSMKRS. 550 HELIOTROPE. 594643.

EXPERIENCED ladies' tailoress will come home, $4 day. Ph. CAPITOL 1178.

DRESSMAKER, expert fit and style, in your home, $4 daily. Ph. BEACON 1827.

DRESSMAKING in private homes or mine. Phone 556106, JOHNSTON.

### Professions and Vocations

REFINED responsible young woman, ten years' experience in office work, wishes position as companion, social secretary or typist. Give particulars. Address K, box 157, TIMES OFFICE.

ARTIST, expert on furniture dec. and wall hanging, can assist art director. 6?5 ST. IRMA. Holly 5??1.

### Day Work and Laundresses

COL. woman wishes mornings or afternoons work. Call HUMBOLDT 4?0?-J. Phone SOUTH 2575-W Sunday, Monday.

LAUNDRESS, colored, reliable, day work, by week. Phone 285?38. And ½ day work by week.

WANTED—Day work, laundress. Phone HUMBOLDT 6?00.

EXPR. col. wishes day work or bundles, ironing, linen in specialty. 287?40.

EXPERIENCED colored laundress will do washing at home. DREXEL 7056.

COMPETENT girl wants work half day or longer by week. Inst. ref. 767-555.

COLORED woman wants day work, laundry or cleaning. Call HUMBOLDT 0804-J.

COLORED, experienced laundress, wishes work. 287048.

EXPERIENCED laundress wishes work by day in high class home. Ph. VER. 4067.

TWIN, flat, ironing, 2561-J. No washing; work, reference. Phone Humboldt 1346-M up. 4305 S. PARK. Humboldt 2778-J.

EXP. white laundress, extra good housecleaner, anything required. BOYLE 4879.

BUNDLE washing and housecleaning by day. BDWY. 2?07.

DAY work, exp. col. woman; laundry, 50c per hr. 7?8004. 1Da.

EXPERIENCED white woman wants laundry, cleaning and ironing. BOYLE 4?0?.

WANTED—By colored woman days work. Call HUMBOLDT 6?6?-J.

EXPERIENCED white woman wants washing or ironing to take home. Phone BEACON 1891.

EXPERIENCED laundress wants day's work. METROP. 8291.

MUST have laundry work by day, have children to support. HUMBOLDT 1?00-J.

## WANTED—SITUATIONS—Male and Female

HUSBAND and wife want positions as housekeeper and caretaker of court or apts. Woman efficient housekeeper, handy with needle; man reliable, handy with tools. Address J, box 49, TIMES OFFICE.

EXPERIENCED Japanese man and wife, apartment janitor. Phone 66041. Call YAMA.

MAN and wife, Jap., want position with family. Can do cooking, gardening or gen. hswk. 430 SO. FLOWER, 61927.

MIDDLE Aged couple will care for apt. house in exchange for Apt. Call 821622, MRS. JOHN DUALIN.

COL. couple wish a position in private family. HUMBOLDT 5081-J.

COUPLE, couple wish pos. with priv. fam. Man A-1 cook; wife maid. BDWY. 1209.

## WANTED—To Rent

### Miscellaneous

WANTED—HOUSES, BUNGALOWS, FLATS

$100 TO $1500 PER MONTH

C. M. WISELEY, MGR. RENTAL DEPT. LEACH & WILLIAMS 200 NEW PANTAGES BLDG. 60549.

### Rooms

WANTED—2 rooms, partly furnished, for housekeeping, with linen and dishes. Location not important if handy to cars. Mention conveniences and lowest price. Address B, box 274, TIMES OFFICE.

BUSINESS woman wants room in home of middle-aged or elderly C. S. couple in West; kitchen privileges. Address J, box 31, TIMES OFFICE.

YOUNG gentleman wants room in private home. Must be modern. Address J, box 375, TIMES OFFICE.

## WANTED—To Rent

### Rooms

REFINED business man wishes sleeping porch or small house in rear, or small rm. in private family Hollywood north of Blvd. Permanent; will lease; must be reasonable, not to exceed 3 in family; parties must own their own home; no other roomers. P.O. box 1070, Los Angeles.

WANTED by mother & daughter, 2 unfur. rms. in priv. fam. DREXEL 2240.

### Rooms and Board

WANTED—Room and board for two little girls, 3 and 12 years, at Long Beach for the two; will consider by the year; for the two, will consider by the year; prefer some nice Christian family owning their own home. Phone 280?85, L. A.

WANTED a home in private family where a well behaved 6-year-old girl will receive mother's care. Own mother employed. Phone all day Sunday or eve. after 6 p.m. DREX. 5343.

ADVERTISER wants to be paying guest in nice family, young people, in nice locality. Write W. LEWIS, Bonnie Brier Hotel, Hollywood.

GARDENER wants room and board with bath, also space for tools, in private family, at Rosner camp, Vermont ave. Address J, box 130, TIMES OFFICE.

BOARD and room for working mother and boy, 3 in fam. woman's home, no other children. Address G, Box 293, TIMES OFFICE.

### Houses

BUILDERS FINANCE ASSOCIATION,

NEEDS 25 FURNISHED HOUSES, OR DOUBLE BUNGALOWS TO RENT.

IMMEDIATELY

We have a waiting list to fill same at once, and accommodate prospective tenants by giving free auto service.

PHONE 822-291.

WE HAVE THE DEMAND—

List your furnished and unfurnished houses, flats and apartments with us for quick results. MRS. KARPATI.

BURTON & CO.,
Western Ave. at 16th st.
760-1951.

WANTED AT ONCE—A number of furnished houses to rent around $100 a month. Call Mrs. Kennard with

SUNDAY, MERRICK & BUDDICK, INC. 408 S. Hill st. 821-104.

WANTED—House nicely furnished, for 6 months, by small family, high-class references, no children or pets. Large grounds, nice location, prefer Hollywood. Occupy about Sept. 10-15. C. E. MICHAEL, 2015 Las Palmas Boulevard. Phone ormsbee Glendale 661-W.

4 OR 5-rm. bungalow, prefer ½ acre or acre, fruit and shade trees, in any good locality; will pay $40 to $50 per month. Will pay 3 months in advance. Address box 1?, TIMES OFFICE.

WANTED—House, duplex of first flat, with 3 bedrooms, not more than 25 min. from California Hospital, about $80; N. of N.W. side. 287?7.

WANTED—AT ONCE.

Furnished flat or bungalow. Will consider unfurnished. Address 5?45, LA MIRADA AVE. Phone evenings, Holly 1108.

UNFURN. 8 to 12-rm. home, suitable for sub-letting rms., close to car. 80. 5404-J.

### Suburban and Country Pty.

WANTED TO LEASE—Farming land near city, 1125 E. PICO ST., City.

## TO LET—ROOMS—Furnished

### West and Northwest

NEAR LaFayette Park, 629 S. Virgil ave. Large airy room. Modern conveniences. Gentlemen. West D and 8 cars.

PLEAS. rm., 2 lg. closets; adj. bath. Home priv. for 2. Wor. or emp. 11th st. cars. Young business women or college girls preferred. 1?12 CRENSHAW BLVD.

NEAR Westlake, large sunny room in private home, with conveniences; private entrance; very quiet. 433 S. Park View st., off Pico; 2 cars pass door.

1805 ARGYLE, 1 block north of Holly. Blvd., large light room, continuous hot water, adjoining bath; not ordinary furnished room, but a real home. Come and see.

HOLLYWOOD—Large cor. rm. with porch nr. foothills, Attract. home, Cont. water in rm., gar. 5?0?79. 4?62 FRANKLIN AVE.

CLOSE-IN, attractive front room, suitable for 2. Home privileges. Garage. $1.50 per week. Main of genord. 1717 So. BURLINGTON. West 4011.

LOVELY rm., tile bath, kitchen priv., in new flat. Suit 2 adults or business girl preferred. Call 581945 before 10 and after 6.

LARGE room, connecting kitchenette, $33. Single rm., $20. 223 S. HOBART, 589?00.

S. OF Hollywood Blvd., close carline, exclusive location, beautiful view, E. front room, all furnishings, business man preferred. 1?39 ARGYLE. 73419.

FURNISHED ROOM; LARGE, AIRY ROOM; ALL CONVENIENCES. CHEAP TILL OCT. 1. P. CAR. 2?63 W. 10TH.

### Houses

BUILDERS FINANCE ASSOCIATION,

NEEDS 25 FURNISHED HOUSES, OR DOUBLE BUNGALOWS TO RENT.

IMMEDIATELY

We have a waiting list to fill same at once, and accommodate prospective tenants by giving free auto service.

PHONE 822-291.

WE HAVE THE DEMAND—

List your furnished and unfurnished houses, flats and apartments with us for quick results. MRS. KARPATI.

BURTON & CO.,
Western Ave. at 16th st.
760-1951.

WANTED AT ONCE—A number of furnished houses to rent around $100 a month. Call Mrs. Kennard with

SUNDAY, MERRICK & BUDDICK, INC. 408 S. Hill st. 821-104.

WANTED—House nicely furnished, for 6 months, by small family, high-class references, no children or pets. Large grounds, nice location, prefer Hollywood. Occupy about Sept. 10-15. C. E. MICHAEL, 2015 Las Palmas Boulevard. Phone ormsbee Glendale 661-W.

4 OR 5-rm. bungalow, prefer ½ acre or acre, fruit and shade trees, in any good locality; will pay $40 to $50 per month. Will pay 3 months in advance. Address box 1?, TIMES OFFICE.

WANTED—House, duplex of first flat, with 3 bedrooms, not more than 25 min. from California Hospital, about $80; N. of N.W. side. 287?7.

WANTED—AT ONCE.

Furnished flat or bungalow. Will consider unfurnished. Address 5?45, LA MIRADA AVE. Phone evenings, Holly 1108.

UNFURN. 8 to 12-rm. home, suitable for sub-letting rms., close to car. 80. 5404-J.

### Suburban and Country Pty.

WANTED TO LEASE—Farming land near city, 1125 E. PICO ST., City.

## TO LET—ROOMS—Furnished

### West and Northwest

NEAR LaFayette Park, 629 S. Virgil ave. Large airy room. Modern conveniences. Gentlemen. West D and 8 cars.

PLEAS. rm., 2 lg. closets; adj. bath. Home priv. for 2. Wor. or emp. 11th st. cars. Young business women or college girls preferred. 1?12 CRENSHAW BLVD.

NEAR Westlake, large sunny room in private home, with conveniences; private entrance; very quiet. 433 S. Park View st., off Pico; 2 cars pass door.

1805 ARGYLE, 1 block north of Holly. Blvd., large light room, continuous hot water, adjoining bath; not ordinary furnished room, but a real home. Come and see.

HOLLYWOOD—Large cor. rm. with porch nr. foothills, Attract. home, Cont. water in rm., gar. 5?0?79. 4?62 FRANKLIN AVE.

CLOSE-IN, attractive front room, suitable for 2. Home privileges. Garage. $1.50 per week. Main of genord. 1717 So. BURLINGTON. West 4011.

LOVELY rm., tile bath, kitchen priv., in new flat. Suit 2 adults or business girl preferred. Call 581945 before 10 and after 6.

LARGE room, connecting kitchenette, $33. Single rm., $20. 223 S. HOBART, 589?00.

S. OF Hollywood Blvd., close carline, exclusive location, beautiful view, E. front room, all furnishings, business man preferred. 1?39 ARGYLE. 73419.

FURNISHED ROOM; LARGE, AIRY ROOM; ALL CONVENIENCES. CHEAP TILL OCT. 1. P. CAR. 2?63 W. 10TH.

NEAR AMBASSADOR, beautifully furnished front room, twin beds, suitable for 2 gentlemen; also 2 single rooms, private home, garage. Phone DREXEL 7068.

EAST room, walking dist., $6 week; inc. phone, laundry privileges; business girls. 1?00 ORANGE. 556419.

LARGE airy front room, vacant Monday. Rent reasonable; take 1 car. 2?15 WEST 10TH. Phone 558-495.

BEAUTIFUL bedroom in private family. Sunday morning breakfast. 4319 MALLDALE. Ver. 4?27.

NICE sun-room for semi-invalid or aged person. Good care. Also sleeping room. 1?44 S. OXFORD AVE. Tel. 7?0880.

605 WILSHIRE PLACE.—Clubroom for business girls, fine home, beautiful location, $10 month. WIlshire 6?16.

900 S. ST. ANDREWS Pl.—Superior suite, with or without private bath; furn. or unfurn.; breakfast; garage. Exclusive.

WESTLAKE dist., large, comfortable room, twin beds; $4.50 each; gentlemen. Please call after 5 p.m. 1545 W. 8T

## TO LET—FLATS—Furnished

### South and Southwest

$30; VERY attractive four-room furnished flat. Three beds, built-in features, sleeping porch, garage free. West 20th st. near Vermont. BROADWAY 4148. Adults.

$35; apt., free phone, income to party buying furniture of 4-room flat. Reason. Sale. Good location. 2500 S. S. HOPE.

$150 per mo. PHONE 70654.

3 ROOMS, garage and phone near Manhattan Beach. 1005 N. 32ND PL.

## TO LET—FLATS—Unfurnished

### West and Northwest

JUST COMPLETED.
FOR PARTICULAR PEOPLE.
Four rooms and bath, entirely different. Beautifully finished; exclusive features; built-in ice boxes, breakfast nooks, extra wall beds, phones installed. Batchelder-de Mestral, Garage and stone steps. A beautiful home. Janitor service. Located on a wide ornamental lighted street in the choicest residential section.
1731 WESTMORELAND BLVD.
Or Bimini Realty Co., Owners.

STRICTLY modern flat, 5 large and sunny rooms, garage and trunkroom, 2 beds, living-room and dining-room finished in mahogany; hardwood floors throughout, tile bath and sink, gas-set. In beautiful location, close to car line, churches, theaters and Hollywood. Adults only. Located 2615 N. HIGHLAND AVE., Hollywood.

SCENIC duplex overlooking miles of beautiful landscape views; 5 blocks from car line on Sunset Blvd. A 5-rm. upper, tile bath and cellar, breakfast nook, all conveniences, 2 large bedrooms, sleeping-room, attractive dining-room, garage. New Spanish stucco duplex. Open for inspection. 1 to 5 p.m. MOREEN, 5508 N. Occidental Blvd. Phone 563458.

122-127 NO. SERENDO ST. Two beautiful new upper flats in high class district. High view. Five large rooms, including all newest features, built-in bathroom, best fixtures, built-in drawers and abundance of closet space. Two blocks to Hollywood High School. APPLY ON OWNER AT 125 NO. SERENDO ST. PHONE DUNKIRK 4116.

ITALIAN VILLA APTS.
Exclusive 4467 W. 56th st., cor. Norton Ave. Large 5-rm. corner flat for inspection; 5 rms., 2 tile baths, shower, garage, phone, nook, incinerator, electric cooking, hardwood floors, automatic water heater. Rent reasonable. Adults. Phone Wilshire Blvd. or 6th st. Apply 4467 W. 5TH or 698 STORY BLDG. Phone 10548 or Drexel 6146.

THE EBY FLATS—Nine rooms, finest and largest in the city. Living room 18x25, Whittier library, breakfast room, four bedrooms, Pullman in each, canvas. Totally different from ordinary flat. Light and airy from three outside exposures. Heart of Wilshire. Open for inspection, 2 to 8 daily. 268 So. NORMANDIE AVE.

NEW stucco flat bldg., one upper, one lower; 4 rooms, bedroom, also built-in bed; tile bath, shower and built-in cook, inlaid linos, tiled sinks, garage. Yellow and red car. 5411 VIRGINIA AVE., bk. north of Venice Blvd., between Arlington Ave. and Serrano. 82801. Open. Adults.

FREE RENTAL SERVICE.
Furnished and Unfurnished Homes, Apts., Flats and Bungalows.
Call RUTH KLUVER, Pico 2226.

C. H. DAVIDSON Co., 1146 W. 7TH.

FREE RENT TO SEPT. 1.
New 5-room flat, 2 beds, sleeping porch, Hollywood Way, 1 car, 1 block N. Sunset Blvd.; extra closet beds, tile sinks, tubs, shower, garage, adults. Inquire 1259 N. 31st BLACK BLDG. 821702.

FOR RENT
COMPLETELY FURNISHED.
Beautiful 10-room, 2-story home on Orchard st. in perfect order. Excellent car service in perfect location. Large living room, 3 bedrooms, 2 baths, piano. Victrola, double garage. $385 month, lease, or will sell. 2900 S. GRAND AVE.

### East and Southeast

UPPER, refinished 4 rms., sleeping porch, $40. Euclid near Stephenson Ave. CAPITOL 2361.

MODERN 4-room lower flat. Adults only. 1261 EAST 103RD PL. 4171-W.

MYRTLE AVE., 1230—2 blks. from Manle ave. at 15th st. 4-rm. mod. flat. Adults.

### North and Northeast

$30 SOLANO, just off N. Bdwy., near Elysian Park. 5-room brand-new modern lnunite in rear. 448 SOLANO AVE.

UNFURNISHED 5-room flat, rent $45 per month. 615 GRIFFIN AVE.

## TO LET—HOUSES—Furnished

### West and Northwest

FREE RENTAL!
FREE AUTOS NEW HOUSES
NEWCOMERS, check luggage at depot Phone 822-291 for free AUTO. Nice bed, bath and be settled permanently same day. Largest list of apts. and furnished courts.
BURDICK FINANCE ASSOCIATION,
RENTAL DEPARTMENT
415 Langham Bldg. 315 S. Broadway. Phone 822-291.

FREE RENTAL INFORMATION
FREE AUTOMOBILE SERVICE
Houses, Bungalows, Flats, Apartments, FURNISHED AND UNFURNISHED
Westlake, Wilshire, Hollywood, Southwest.
COURTESY & EFFICIENT SERVICE.
MORRIS & SELTEN.
715 LOEW'S STATE BLDG., 7TH & BDWY.
PHONE: 58961—MAIN.

## TO LET—HOUSES—Unfurnished

### South and Southwest

2 BEAUTIFUL new 4-rm. upper flats. Extra large, airy living-room, fireplace, sleeping porch, garage free. West 20th st. near Vermont. BROADWAY 4148. Adults.

1166 W. 42ND ST. New 5-room flat, breakfast nook, tile sinks, shower bath, hardwood floors, garages; near Manual Arts High School. 1 block west of Vermont. 1st car.

LOVELY 6-rm. duplex, all ivory woodwork, large sleeping porch, 3 bedrms. Room for 2 cars in garage. 3 carlines. 2909 S. GRAND AVE.

### East and Southeast

UPPER refinished 4 rms. sleeping porch. $40. Euclid near Stephenson Ave. CAPITOL 2361.

MODERN 4-room lower flat. Adults only. 1261 EAST 103RD PL. 4171-W.

MYRTLE AVE., 1230—2 blks. from Manle ave. at 15th st. 4-rm. mod. flat. Adults.

### North and Northeast

$30 SOLANO, just off N. Bdwy., near Elysian Park. 5-room brand-new modern lnunite in rear. 448 SOLANO AVE.

UNFURNISHED 5-room flat, rent $45 per month. 615 GRIFFIN AVE.

## TO LET—HOUSES—Furnished

### West and Northwest

FREE RENTAL!
FREE AUTOS NEW HOUSES
NEWCOMERS, check luggage at depot Phone 822-291 for free AUTO. Nice bed, bath and be settled permanently same day. Largest list of apts. and furnished courts.
BURDICK FINANCE ASSOCIATION,
RENTAL DEPARTMENT
415 Langham Bldg. 315 S. Broadway. Phone 822-291.

FREE RENTAL INFORMATION
FREE AUTOMOBILE SERVICE
Houses, Bungalows, Flats, Apartments, FURNISHED AND UNFURNISHED
Westlake, Wilshire, Hollywood, Southwest.
COURTESY & EFFICIENT SERVICE.
MORRIS & SELTEN.
715 LOEW'S STATE BLDG., 7TH & BDWY.
PHONE: 58961—MAIN.

## TO LET—HOUSES—Furnished

### West and Northwest

FREE RENTAL INFORMATION
FREE AUTOMOBILE SERVICE
Save yourself time, worry and expense. See us in the morning and be settled in your new home by night.
HOUSES, BUNGALOWS,
FLATS, APARTMENTS.
Furnished and unfurnished
Wilshire, Westlake, Hollywood, Southwest.
EXCEPTIONAL BARGAINS
Homes and Income Property for Sale
HARRY GROSSMAN
Los Angeles' Leading Rental Office.
Member Los Angeles Realty Board.
202-4-5 Haas Bldg., 7th and Broadway.
Phones: 61374, Main 1305, 62471.

UNFURNISHED 5-room flat, rent $45 per month. 615 GRIFFIN AVE.

## TO LET—HOUSES—Furnished

### West and Northwest

NORTH WILSHIRE, 217 NORTH RIDGEWOOD PLACE, west of Western Ave., 2 story, 7-room, double garage, oriental rugs, Tiffany hand-painted. To refined people. Year lease.

BEAUTIFUL lower half, furnished duplex, 3 rooms and bath, wonderful view, overlooking Bally, Wilshire, and ocean, secluded, quiet street, near Sunset Blvd. Home of 2 fellows attorney-at-law previously rented. Price $125. Call 1115 CORONADO TERRACE or phone Wash. 487.

COMPLETELY furn. 7-rm. English modern stucco bungalow, 3 bedrms., breakfast rm., tile bath with shower, garage, everything first class, never been rented. Centrally located in Hollywood. PHONE 452-153 after 5 a.m.

4 ROOMS, bath, gas, furnished, $40 month. CAPITOL 4024.

### South and Southwest

NICE, clean house, completely furn. With garage. Adults only. Cor. 24th and Vermont. 42719.

MODERN, bung. 2 lge. airy rms., all built-in features, bath, everything furn. Gar. $30. Ver. 2718. 6529 FIFTH AVE.

4-ROOM bungalow, nicely furnished; occupancy Sept. 1. 115 W. 50TH ST.

FOR RENT—5-room furnished bungalow. 248 W. 64TH ST. 297617.

### East and Southeast

$30, furnished 3 rooms in bungalow court, tile sinks and bath, everything new, never been occupied Call 2629 SOUTH PARK AVE. Apt. 1, upstairs.

4 DOUBLE RUNG, furn. 4 rms. All conveniences. Phone GAR. 855. 878 W. 54th Pl. UNIV. 2440.

TO LET—Modern 6-room house and garage. 3515 EAST 49TH ST.

5-ROOM furnished house, $11. E. 62ND ST. 845. Cor. 61ST. 61290 S. SAN PEDRO.

5-ROOM bungalow, piano, garage, nice yard. HUMBOLDT 2119-R. Price $60.

### North and Northeast

FOR RENT—Oneonta Park. 6-room home, completely furnished; desirable location, on high ground. 1994 MILAN AVE. Phone 63760.

BEAUTIFUL 4-room furnished home, sun parlor, mahogany bedroom suite, floor lamps. Ph. GARY 44060. 2900 W. Ave. 42.

FOR RENT—In Glenn Manor, English cottage, completely furn., adults only. Rent $100. Phone SIERRA MADRE 5048.

TO LET—$65, 4-rm. furn. cottage with bath, shade and fruit trees. Children. On 2 blocks. PHONE 435480.

5 AND 4-ROOM nicely furnished bungalow, 2067½ MICHIGAN. Boyle Heights. Reas.

## TO LET—BUNGALOWS In Courts

UNFURNISHED 4-room outside bungalow in small bungalow court on Harvard Blvd. near 16th st. New and modern. Large rooms and closets. Newly painted inside. Near 3 car lines and stores. Call MR. PETTY. Phone 872-971.

FOR RENT—$47.50. Sunny brand new bungalow court, beautifully furnished, 3 rooms and bath in each. 10 blocks into town. 1462 ECHO PARK AVE. Take Echo Park car line on Hill st. Open all day and evening.

5-ROOM units, furnished or unfurnished in beautiful court, just completed, built-in features, tile baths, showers. 1251 HARVARD BLVD. Furnished, $50 and $55.

NEW bungalow court, complete home in each unit, built-in features, tile shower and sink, tiled kitchen and bath; garage, nicely furnished rms. 1712-16 S. 2 car lines. 4212 to 18 BURNS AVE.

HOLLYWOOD—4 rms., nicely furn., every convenience; stores and cars; an elegant home; exclusive rental agency. 1751 Vine Blvd. and Western. Telephone MAIN 5922. 1208 LOEW BLDG.

PAYNO REALTY CO., 41351/2 MONROE. Four beautiful furn. rooms, one bedroom & din. bed, suitable for 2; near North-ern Branch Pacific, north Vermont.

UND A 1317 s.—Beautiful 4-rm. upfurn. bungalow with all modern conveniences. Must be seen to be appreciated. Only 50 ft. from car. METRO. 1068.

BUNGALOWS, furn. unfurn., new court, 4 rms., auto. heaters, bed, built feat. $50 up; new 7-rm. 4148 GARFIELD. 5603562.

FAIRFAX COURT
Just opened. 2 rooms and bath. 1281 FAIRFAX AVE., HOLLYWOOD.

8216 MARATHON ST., Gramercy Court, Hollywood. Furnished bungalow, 2 rms., 2 beds, bath, garage. $7 wk. 432912.

FURNISHED 4-room bungalow, COURT CORRINO, 1033 N. KINGSLEY DR. Hollywood. 5782.

CLYDORA CT. Fountain ave. at Kingsley Dr. Four rooms beautifully furnished; reasonable. Garage. 427 Kingsley.

FRONT attractive 4-rm. house in new court; breakfast room, tile bath & sink; garage. 4513 MAPLEWOOD AVE.

5-ROOM bungalow, latest built-in features, close in, neighborhood, ideal home for small family. 482 E. AVE. 28.

4-RM. unfurn. bung. in court. Tile bath and sink. All latest built-in features. 3031½ SO. RENO. Dunkirk 2454.

UNFUR. 2-room bungalow in court, Nat'l modern, convenient to stores and cars. Adults. 2317 E. 1ST ST. Boyle Heights.

5-ROOM bungalow, completely furn. tile bath, close in, walking distance. West 9th car line. 844 S. KINGSLEY DR.

UNFURNISHED modern 3-rm. unit in new bung. court, $40-$45 per month. Adults. VERMONT 4226. 87 So. Irand.

CLOSE-IN, attractive bung., nicely furnished; two beds; $65. 1316 WINFIELD.

5-ROOM bungalow, furnished, in court, $50. 1907 DENVER AV. Ver. 7918. 2764.

VERY nicely furnished 4-room bungalow, 2 beds. 1902 NO. WESTERN.

5-ROOM furnished bungalow. 2402 MAPLE AVE. 768850. Owner. Adults only.

## TO LET—HOUSES—Unfurnished

### West and Northwest

$3 DUPLEX, 5 rooms, 2 built-in beds, garage, gas stove and linoleum in kitchen; gas stove and linoleum in kitchen; gas stove and linoleum in kitchen; gas, adults. Apply 2229 W. 47th Pl.

5-room bungalow, 4327 Benedict Ave. Take Hoover car on Main st., off 65th st.

UNFURNISHED 6 rms., modern, double garage, lawn, with outside entrance. Price $50. 515 E. 60TH ST.

JUST completed, 4-room bung., 4 large rms., tile bath, wall bed, gar. Adults. 1229 W. 43RD ST.

4-ROOM stucco, up-to-date, just completed. 907 WEST 62ND PLACE.

UNF. 4-rm. bung. for rent. 711 W. VERNON.

5-ROOM bung., rear; 2 car lines; adults; $35. 3966 DENKER AVE.

1221 W. 40TH ST. 4-room modern bungalow and garage, $40 month.

½ NEW stucco bungalow, 4 rooms, hwd. floors. 1207½ W. 39TH Pl. $50.

NEW MODERN 5-room house. 1230 W. Burns Ave.

3-ROOM, built-in features, near 2 car lines; fine for business couple. 4631 S. WALL.

3-ROOM modern bungalow, in rear, garage. Inquire in rear 821 W. 60TH ST.

### East and Southeast

FOR RENT—New 4-room duplex, instantaneous heater, Murphy bed, floor lamp, 2 garages; every convenience; adults; only $35. 4288 S. MAIN.

NEWLY finished trailer at 807 N. PERSHING PLACE. Two blocks east of Western. On high sightly ground, with beautiful view. References. 806522 or 75309.

$40 W. 41ST ST. 5-room new stucco duplex, Beverly Hills district, 2 bedrooms, large bedrooms and bath upstairs; garage, 2 blocks Menlo school and Manual Arts.

TO LET—Avoid a tiresome, nerve-racking, fruitless search for a suitable place to live by consulting our list of 3000 homes for reliable, free rental information. 724 Broadway. Phone 10423 or Pico 1846.

6-ROOM bungalow, Manhattan Beach. Garden, beautiful lawn and shrubbery, garage for 2 cars. For information call 1127 1st st. or call 98 1st S. MAN-HATTAN PL.

NEW unfurn. duplex, 3 rooms, garage, automatic heater, tiled bath and sink. 2006 E. 10TH ST. 27 cars Western. MAIN 2915.

### South and Southwest

TO LET—Fine 5-room home, unfurnished, in Wilshire district. Double garage. Good residential district. Double garage. Call 3060 S. VERMONT. Ver. 2057.

$3 DUPLEX, 5 rooms, 2 built-in beds, gas stove and linoleum in kitchen; gas stove and linoleum in kitchen; gas stove and linoleum in kitchen; gas, adults. Apply 2229 W. 47th Pl.

5-room bungalow, 4327 Benedict Ave. Take Hoover car on Main st., off 65th st.

UNFURNISHED 6 rms., modern, double garage, lawn, with outside entrance. Price $50. 515 E. 60TH ST.

JUST completed, 4-room bung., 4 large rms., tile bath, wall bed, gar. Adults. 1229 W. 43RD ST.

4-ROOM stucco, up-to-date, just completed. 907 WEST 62ND PLACE.

UNF. 4-rm. bung. for rent. 711 W. VERNON.

5-ROOM bung., rear; 2 car lines; adults; $35. 3966 DENKER AVE.

1221 W. 40TH ST. 4-room modern bungalow and garage, $40 month.

½ NEW stucco bungalow, 4 rooms, hwd. floors. 1207½ W. 39TH Pl. $50.

NEW MODERN 5-room house. 1230 W. Burns Ave.

3-ROOM, built-in features, near 2 car lines; fine for business couple. 4631 S. WALL.

3-ROOM modern bungalow, in rear, garage. Inquire in rear 821 W. 60TH ST.

### East and Southeast

FOR RENT—New 4-room duplex, instantaneous heater, Murphy bed, floor lamp, 2 garages; every convenience; adults; only $35. 4288 S. MAIN.

NEWLY finished trailer at 807 N. PERSHING PLACE. Two blocks east of Western. On high sightly ground, with beautiful view. References. 806522 or 75309.

$40 W. 41ST ST. 5-room new stucco duplex, Beverly Hills district, 2 bedrooms, large bedrooms and bath upstairs; garage, 2 blocks Menlo school and Manual Arts.

TO LET—Avoid a tiresome, nerve-racking, fruitless search for a suitable place to live by consulting our list of 3000 homes for reliable, free rental information. 724 Broadway. Phone 10423 or Pico 1846.

6-ROOM bungalow, Manhattan Beach. Garden, beautiful lawn and shrubbery, garage for 2 cars. For information call 1127 1st st. or call 98 1st S. MANHATTAN PL.

NEW unfurn. duplex, 3 rooms, garage, automatic heater, tiled bath and sink. 2006 E. 10TH ST. 27 cars Western. MAIN 2915.

FOR RENTALS
CALL AT 1188 SMITHERS
A. W. BASSETT, REALTOR
8624 W. PICO. 782-792.

TO LET—A beautiful 6-room bungalow on Alessandro, near 1st st. $100 per month. D. GIORLA, 724 Bartlett Bldg. Pico 1846. 4351092.

To responsible parties, south half of high class double bungalow in Wilshire district. Hot water heat and garage. Call 939 BURCH PL. Ph. 760-572.

TO LET—$75, unfurnished 5-room duplex house, near Hollywood Virgil Court, garage, playground for children. 1114 CLINTON ST.

3-RM. HOUSE in court. Call 1413½ N. HERBANNA or phone 24946. Adults.

4-ROOM home, breakfast room, garage. Rent reasonable. 659 N. ANDREWS BLVD.

½ DOUBLE bung., 4 large rms., hall bath & garage. 1248 N. El Centro. 438814.

## TO LET—HOUSES—Unfurnished

### West and Northwest

FOR LEASE—Unfurnished, one year, $400 a month. Handsome 5-story home near Ambassador Hotel. 12 rooms, 5 baths, sleeping porches, amusement hall on third floor. Double garage with servants' quarters and bath. Beautiful secluded garden. Panoramic mountain view. Corner lot. 501 SOUTH NORMANDIE. Phone 698097.

WILSHIRE DISTRICT.
Very desirable unfur. 5-room flat, $125. Cor. 6th and St. Andrews.
Call Miss Leon, Mgr. Rental Dept.,
FORD & BECKER,
607 S. Western ave. Drexel 4124.

HOLLYWOOD WAY—For rent, beautiful modern bungalow, wonderful location, overlooking Hollywood. 5 rms., & sleeping porch, Murphy in kitchenette nook & garage. 1011 Sanborn Ave. Take car line going to Hollywood, get off at Sanborn Junction, Ave. 57-74. 1907 SANBORN.

FOR RENT or lease—Unfurnished eight-unit bungalow court, all doubles and just completed. Rent per room in 1500 NORTH HOOVER two blocks east of Sunset-Hollywood Junct. Only $45 to $55 each.

ATTRACTIVE 4-room bungalow in beautiful Beverly Hills. Lovely yard for children. Immediate possession. Call 559702 or 559695.

ATTRACTIVE bungalows now ready. 4 rms., separate stucco, tile drain and bath, bed, rad. and gas set, patio for each bungalow, regular $50 a mo. 5 blks. west of Western, 2 blks. N. of Melrose. 5401 LA CRESTA COURT.

FIVE-ROOM bungalow, fine place, 2 bed rms., garage, big yard, children welcome. Close in. West of Western. 1751 N. BAR & PRESWETT. 4719 Santa Monica blvd. 809-476. Call 486-118 Sunday.

LARGE unfurnished home in fashionable Wilshire district. Sleeping porch, 3 baths, maid's room and bath, spacious 1st floor, double garage. 629 S. ARDMORE. 866122.

NEWLY finished trailer at 807 N. PERSHING PLACE. Two blocks east of Western. On high sightly ground, with beautiful view. References. 806522 or 75309.

$40 W. 41ST ST. 5-room new stucco duplex, Beverly Hills district, 2 bedrooms, large bedrooms and bath upstairs; garage, 2 blocks Menlo school and Manual Arts.

TO LET—Avoid a tiresome, nerve-racking, fruitless search for a suitable place to live by consulting our list of 3000 homes for reliable, free rental information. 724 Broadway. Phone 10423 or Pico 1846.

6-ROOM bungalow, Manhattan Beach. Garden, beautiful lawn and shrubbery, garage for 2 cars. For information call 1127 1st st. or call 98 1st S. MANHATTAN PL.

NEW unfurn. duplex, 3 rooms, garage, automatic heater, tiled bath and sink. 2006 E. 10TH ST. 27 cars Western. MAIN 2915.

FOR RENTALS
CALL AT 1188 SMITHERS
A. W. BASSETT, REALTOR
8624 W. PICO. 782-792.

TO LET—A beautiful 6-room bungalow on Alessandro, near 1st st. $100 per month. D. GIORLA, 724 Bartlett Bldg. Pico 1846. 4351092.

To responsible parties, south half of high class double bungalow in Wilshire district. Hot water heat and garage. Call 939 BURCH PL. Ph. 760-572.

TO LET—$75, unfurnished 5-room duplex house, near Hollywood Virgil Court, garage, playground for children. 1114 CLINTON ST.

3-RM. HOUSE in court. Call 1413½ N. HERBANNA or phone 24946. Adults.

4-ROOM home, breakfast room, garage. Rent reasonable. 659 N. ANDREWS BLVD.

½ DOUBLE bung., 4 large rms., hall bath & garage. 1248 N. El Centro. 438814.

### South and Southwest

TO LET—Fine 5-room home, unfurnished, in Wilshire district. Double garage. Good residential district. Double garage. Call 3060 S. VERMONT. Ver. 2057.

$3 DUPLEX, 5 rooms, 2 built-in beds, gas stove and linoleum in kitchen; gas stove and linoleum in kitchen; gas stove and linoleum in kitchen; gas, adults. Apply 2229 W. 47th Pl.

5-room bungalow, 4327 Benedict Ave. Take Hoover car on Main st., off 65th st.

UNFURNISHED 6 rms., modern, double garage, lawn, with outside entrance. Price $50. 515 E. 60TH ST.

JUST completed, 4-room bung., 4 large rms., tile bath, wall bed, gar. Adults. 1229 W. 43RD ST.

4-ROOM stucco, up-to-date, just completed. 907 WEST 62ND PLACE.

UNF. 4-rm. bung. for rent. 711 W. VERNON.

5-ROOM bung., rear; 2 car lines; adults; $35. 3966 DENKER AVE.

1221 W. 40TH ST. 4-room modern bungalow and garage, $40 month.

½ NEW stucco bungalow, 4 rooms, hwd. floors. 1207½ W. 39TH Pl. $50.

NEW MODERN 5-room house. 1230 W. Burns Ave.

3-ROOM, built-in features, near 2 car lines; fine for business couple. 4631 S. WALL.

3-ROOM modern bungalow, in rear, garage. Inquire in rear 821 W. 60TH ST.

### East and Southeast

FOR RENT—New 4-room duplex, instantaneous heater, Murphy bed, floor lamp, 2 garages; every convenience; adults; only $35. 4288 S. MAIN.

NEWLY finished trailer at 807 N. PERSHING PLACE. Two blocks east of Western. On high sightly ground, with beautiful view. References. 806522 or 75309.

$40 W. 41ST ST. 5-room new stucco duplex, Beverly Hills district, 2 bedrooms, large bedrooms and bath upstairs; garage, 2 blocks Menlo school and Manual Arts.

TO LET—Avoid a tiresome, nerve-racking, fruitless search for a suitable place to live by consulting our list of 3000 homes for reliable, free rental information. 724 Broadway. Phone 10423 or Pico 1846.

6-ROOM bungalow, Manhattan Beach. Garden, beautiful lawn and shrubbery, garage for 2 cars. For information call 1127 1st st. or call 98 1st S. MANHATTAN PL.

NEW unfurn. duplex, 3 rooms, garage, automatic heater, tiled bath and sink. 2006 E. 10TH ST. 27 cars Western. MAIN 2915.

FOR RENTALS
CALL AT 1188 SMITHERS
A. W. BASSETT, REALTOR
8624 W. PICO. 782-792.

TO LET—A beautiful 6-room bungalow on Alessandro, near 1st st. $100 per month. D. GIORLA, 724 Bartlett Bldg. Pico 1846. 4351092.

To responsible parties, south half of high class double bungalow in Wilshire district. Hot water heat and garage. Call 939 BURCH PL. Ph. 760-572.

TO LET—$75, unfurnished 5-room duplex house, near Hollywood Virgil Court, garage, playground for children. 1114 CLINTON ST.

3-RM. HOUSE in court. Call 1413½ N. HERBANNA or phone 24946. Adults.

4-ROOM home, breakfast room, garage. Rent reasonable. 659 N. ANDREWS BLVD.

½ DOUBLE bung., 4 large rms., hall bath & garage. 1248 N. El Centro. 438814.

## TO LET—BUNGALOWS In Courts

UNFURNISHED 4-room outside bungalow in small bungalow court on Harvard Blvd. near 16th st. New and modern. Large rooms and closets. Newly painted inside. Near 3 car lines and stores. Call MR. PETTY. Phone 872-971.

FOR RENT—$47.50. Sunny brand new bungalow court, beautifully furnished, 3 rooms and bath in each. 10 blocks into town. 1462 ECHO PARK AVE. Take Echo Park car line on Hill st. Open all day and evening.

5-ROOM units, furnished or unfurnished in beautiful court, just completed, built-in features, tile baths, showers. 1251 HARVARD BLVD. Furnished, $50 and $55.

NEW bungalow court, complete home in each unit, built-in features, tile shower and sink, tiled kitchen and bath; garage, nicely furnished rms. 1712-16 S. 2 car lines. 4212 to 18 BURNS AVE.

HOLLYWOOD—4 rms., nicely furn., every convenience; stores and cars; an elegant home; exclusive rental agency. 1751 Vine Blvd. and Western. Telephone MAIN 5922. 1208 LOEW BLDG.

PAYNO REALTY CO., 41351/2 MONROE. Four beautiful furn. rooms, one bedroom & din. bed, suitable for 2; near Northern Branch Pacific, north Vermont.

UND A 1317 s.—Beautiful 4-rm. unfurn. bungalow with all modern conveniences. Must be seen to be appreciated. Only 50 ft. from car. METRO. 1068.

BUNGALOWS, furn., unfurn., new court, 4 rms., auto. heaters, bed, built feat. $50 up; new 7-rm. 4148 GARFIELD. 5603562.

FAIRFAX COURT
Just opened. 2 rooms and bath. 1281 FAIRFAX AVE., HOLLYWOOD.

8216 MARATHON ST., Gramercy Court, Hollywood. Furnished bungalow, 2 rms., 2 beds, bath, garage. $7 wk. 432912.

FURNISHED 4-room bungalow, COURT CORRINO, 1033 N. KINGSLEY DR. Hollywood. 5782.

CLYDORA CT. Fountain ave. at Kingsley Dr. Four rooms beautifully furnished; reasonable. Garage. 427 Kingsley.

FRONT attractive 4-rm. house in new court; breakfast room, tile bath & sink; garage. 4513 MAPLEWOOD AVE.

5-ROOM bungalow, latest built-in features, close in, neighborhood, ideal home for small family. 482 E. AVE. 28.

4-RM. unfurn. bung. in court. Tile bath and sink. All latest built-in features. 3031½ SO. RENO. Dunkirk 2454.

UNFUR. 2-room bungalow in court, Nat'l modern, convenient to stores and cars. Adults. 2317 E. 1ST ST. Boyle Heights.

5-ROOM bungalow, completely furn. tile bath, close in, walking distance. West 9th car line. 844 S. KINGSLEY DR.

UNFURNISHED modern 3-rm. unit in new bung. court, $40-$45 per month. Adults. VERMONT 4226. 87 So. Irand.

CLOSE-IN, attractive bung., nicely furnished; two beds; $65. 1316 WINFIELD.

5-ROOM bungalow, furnished, in court, $50. 1907 DENVER AV. Ver. 7918. 2764.

VERY nicely furnished 4-room bungalow, 2 beds. 1902 NO. WESTERN.

4-ROOM furnished bungalow. 2402 MAPLE AVE. 768850. Owner. Adults only.

## TO LET—HOUSES—Unfurnished

### West and Northwest

$3 DUPLEX, 5 rooms, 2 built-in beds, gas stove and linoleum in kitchen; gas stove and linoleum in kitchen; gas stove and linoleum in kitchen; gas, adults. Apply 2229 W. 47th Pl.

5-room bungalow, 4327 Benedict Ave. Take Hoover car on Main st., off 65th st.

UNFURNISHED 6 rms., modern, double garage, lawn, with outside entrance. Price $50. 515 E. 60TH ST.

JUST completed, 4-room bung., 4 large rms., tile bath, wall bed, gar. Adults. 1229 W. 43RD ST.

4-ROOM stucco, up-to-date, just completed. 907 WEST 62ND PLACE.

UNF. 4-rm. bung. for rent. 711 W. VERNON.

5-ROOM bung., rear; 2 car lines; adults; $35. 3966 DENKER AVE.

1221 W. 40TH ST. 4-room modern bungalow and garage, $40 month.

½ NEW stucco bungalow, 4 rooms, hwd. floors. 1207½ W. 39TH Pl. $50.

NEW MODERN 5-room house. 1230 W. Burns Ave.

3-ROOM, built-in features, near 2 car lines; fine for business couple. 4631 S. WALL.

3-ROOM modern bungalow, in rear, garage. Inquire in rear 821 W. 60TH ST.

### East and Southeast

FOR RENT—New 4-room duplex, instantaneous heater, Murphy bed, floor lamp, 2 garages; every convenience; adults; only $35. 4288 S. MAIN.

NEWLY finished trailer at 807 N. PERSHING PLACE. Two blocks east of Western. On high sightly ground, with beautiful view. References. 806522 or 75309.

$40 W. 41ST ST. 5-room new stucco duplex, Beverly Hills district, 2 bedrooms, large bedrooms and bath upstairs; garage, 2 blocks Menlo school and Manual Arts.

TO LET—Avoid a tiresome, nerve-racking, fruitless search for a suitable place to live by consulting our list of 3000 homes for reliable, free rental information. 724 Broadway. Phone 10423 or Pico 1846.

6-ROOM bungalow, Manhattan Beach. Garden, beautiful lawn and shrubbery, garage for 2 cars. For information call 1127 1st st. or call 98 1st S. MANHATTAN PL.

NEW unfurn. duplex, 3 rooms, garage, automatic heater, tiled bath and sink. 2006 E. 10TH ST. 27 cars Western. MAIN 2915.

FOR RENTALS
CALL AT 1188 SMITHERS
A. W. BASSETT, REALTOR
8624 W. PICO. 782-792.

TO LET—A beautiful 6-room bungalow on Alessandro, near 1st st. $100 per month. D. GIORLA, 724 Bartlett Bldg. Pico 1846. 4351092.

To responsible parties, south half of high class double bungalow in Wilshire district. Hot water heat and garage. Call 939 BURCH PL. Ph. 760-572.

TO LET—$75, unfurnished 5-room duplex house, near Hollywood Virgil Court, garage, playground for children. 1114 CLINTON ST.

3-RM. HOUSE in court. Call 1413½ N. HERBANNA or phone 24946. Adults.

4-ROOM home, breakfast room, garage. Rent reasonable. 659 N. ANDREWS BLVD.

½ DOUBLE bung., 4 large rms., hall bath & garage. 1248 N. El Centro. 438814.

## TO LET—BUNGALOWS In Courts

UNFURNISHED 4-room outside bungalow in small bungalow court on Harvard Blvd. near 16th st. New and modern. Large rooms and closets. Newly painted inside. Near 3 car lines and stores. Call MR. PETTY. Phone 872-971.

FOR RENT—$47.50. Sunny brand new bungalow court, beautifully furnished, 3 rooms and bath in each. 10 blocks into town. 1462 ECHO PARK AVE. Take Echo Park car line on Hill st. Open all day and evening.

5-ROOM units, furnished or unfurnished in beautiful court, just completed, built-in features, tile baths, showers. 1251 HARVARD BLVD. Furnished, $50 and $55.

NEW bungalow court, complete home in each unit, built-in features, tile shower and sink, tiled kitchen and bath; garage, nicely furnished rms. 1712-16 S. 2 car lines. 4212 to 18 BURNS AVE.

HOLLYWOOD—4 rms., nicely furn., every convenience; stores and cars; an elegant home; exclusive rental agency. 1751 Vine Blvd. and Western. Telephone MAIN 5922. 1208 LOEW BLDG.

PAYNO REALTY CO., 41351/2 MONROE. Four beautiful furn. rooms, one bedroom & din. bed, suitable for 2; near Northern Branch Pacific, north Vermont.

UND A 1317 s.—Beautiful 4-rm. unfurn. bungalow with all modern conveniences. Must be seen to be appreciated. Only 50 ft. from car. METRO. 1068.

BUNGALOWS, furn., unfurn., new court, 4 rms., auto. heaters, bed, built feat. $50 up; new 7-rm. 4148 GARFIELD. 5603562.

FAIRFAX COURT
Just opened. 2 rooms and bath. 1281 FAIRFAX AVE., HOLLYWOOD.

8216 MARATHON ST., Gramercy Court, Hollywood. Furnished bungalow, 2 rms., 2 beds, bath, garage. $7 wk. 432912.

FURNISHED 4-room bungalow, COURT CORRINO, 1033 N. KINGSLEY DR. Hollywood. 5782.

CLYDORA CT. Fountain ave. at Kingsley Dr. Four rooms beautifully furnished; reasonable. Garage. 427 Kingsley.

FRONT attractive 4-rm. house in new court; breakfast room, tile bath & sink; garage. 4513 MAPLEWOOD AVE.

5-ROOM bungalow, latest built-in features, close in, neighborhood, ideal home for small family. 482 E. AVE. 28.

4-RM. unfurn. bung. in court. Tile bath and sink. All latest built-in features. 3031½ SO. RENO. Dunkirk 2454.

UNFUR. 2-room bungalow in court, Nat'l modern, convenient to stores and cars. Adults. 2317 E. 1ST ST. Boyle Heights.

5-ROOM bungalow, completely furn. tile bath, close in, walking distance. West 9th car line. 844 S. KINGSLEY DR.

UNFURNISHED modern 3-rm. unit in new bung. court, $40-$45 per month. Adults. VERMONT 4226. 87 So. Irand.

CLOSE-IN, attractive bung., nicely furnished; two beds; $65. 1316 WINFIELD.

5-ROOM bungalow, furnished, in court, $50. 1907 DENVER AV. Ver. 7918. 2764.

VERY nicely furnished 4-room bungalow, 2 beds. 1902 NO. WESTERN.

4-ROOM furnished bungalow. 2402 MAPLE AVE. 768850. Owner. Adults only.

## TO LET—HOUSES—Unfurnished

### West and Northwest

$3 DUPLEX, 5 rooms, 2 built-in beds, gas stove and linoleum in kitchen; gas stove and linoleum in kitchen; gas stove and linoleum in kitchen; gas, adults. Apply 2229 W. 47th Pl.

5-room bungalow, 4327 Benedict Ave. Take Hoover car on Main st., off 65th st.

UNFURNISHED 6 rms., modern, double garage, lawn, with outside entrance. Price $50. 515 E. 60TH ST.

JUST completed, 4-room bung., 4 large rms., tile bath, wall bed, gar. Adults. 1229 W. 43RD ST.

4-ROOM stucco, up-to-date, just completed. 907 WEST 62ND PLACE.

UNF. 4-rm. bung. for rent. 711 W. VERNON.

5-ROOM bung., rear; 2 car lines; adults; $35. 3966 DENKER AVE.

1221 W. 40TH ST. 4-room modern bungalow and garage, $40 month.

½ NEW stucco bungalow, 4 rooms, hwd. floors. 1207½ W. 39TH Pl. $50.

NEW MODERN 5-room house. 1230 W. Burns Ave.

3-ROOM, built-in features, near 2 car lines; fine for business couple. 4631 S. WALL.

3-ROOM modern bungalow, in rear, garage. Inquire in rear 821 W. 60TH ST.

### East and Southeast

FOR RENT—New 4-room duplex, instantaneous heater, Murphy bed, floor lamp, 2 garages; every convenience; adults; only $35. 4288 S. MAIN.

NEWLY finished trailer at 807 N. PERSHING PLACE

## MISCELLANEOUS—For Sale

EVERYTHING FOR YOUR HOME

CAKE PAINT CO.

DON'T BE FOOLED

Our name is on the can

2 STORES ONLY

Let us figure your plans at the

PRICES CAN'T BE BEAT

WE CAN SAVE YOU MONEY

PLUMBING

6 fixtures, complete to rough-in, consisting of LOW TANK CLOSET, LEADY lavatory, white enamel, 1 set of CHROME TRIMMINGS, 1 set of CHROME TRIMMINGS, 1 shower, all fixtures delivered ..... $49.50

Laundry trays complete, $14.50. DOUBLE LAUNDRY TRAYS complete, $24.50. Enameled boilers, $6.50.

SASH AND DOORS

Special Sizes Made to Order

COLONIAL DOORS AT ..... $2.50

ONE-PANEL DOORS AT ..... $1.50

GLAZED SASH, complete ..... $1.50

DOUBLE HUNG WINDOWS, complete ..... $3.50

SCREEN DOORS ..... $1.50

SCREEN WINDOWS, complete ..... $1.50

MEDICINE CABINETS ..... $1.50

BUILDERS' HARDWARE

COMPLETE STOCK OF BUILDERS' HARDWARE

Large Miller radiator ..... $15.00

Large Miller radiator ..... $10.00

4-in. POULTRY NETTING ..... $1.50

POULTRY NETTING ..... $1.50

POULTRY GARDEN HOE ..... $1.50

GARDEN RAKE ..... $1.50

GARDEN KNIFE ..... $1.50

GARDEN TROWEL ..... $1.50

BIG CUT IN PRICE ON GLASS

SCHUMACHER PLASTER BOARD

ONLY $12.50 THOU.

42-IN. WIDE, ALL LENGTHS

YOU CAN MAKE A REAL JOB

ONLY WALL BOARD WITH

"BRAND OF LIMITATION"

PLASTER BOARD, 50 sq. ft. ..... $1.50

First grade plaster board, 50 sq. ft. ..... $1.50

WALLBOARD, 50 sq. ft. ..... $1.50

First grade wallboard, 50 sq. ft. ..... $1.50

PAINT, $1.00 GAL.

SPECIAL LOT, ONLY .....

Porcelain Flat White .....

Porcelain Gloss White .....

Barrett's Lin Acetate .....

Large assortment of colors, all varnishes, enamels, etc., at ..... $1.00 gal.

Large assortment of colors, all varnishes, enamels, etc., at ..... $1.50 gal.

Large assortment of colors, all varnishes, enamels, etc., at ..... $2.00 gal.

Large assortment of colors, all varnishes, enamels, etc., at ..... $2.50 gal.

Large assortment of colors, all varnishes, enamels, etc., at ..... $3.00 gal.

Large assortment of colors, all varnishes, enamels, etc., at ..... $3.50 gal.

Large assortment of colors, all varnishes, enamels, etc., at ..... $4.00 gal.

Large assortment of colors, all varnishes, enamels, etc., at ..... $4.50 gal.

Large assortment of colors, all varnishes, enamels, etc., at ..... $5.00 gal.

COMPLETE LINE PAPER HANGERS' SUPPLIES

WHITE LEAD, $14.50 100-lb. keg

SPECIAL CALCIMINE, ONLY 50c

INLAID LINOLEUM .....

GENUINE LINOLEUM .....

FLOOR COVERING .....

SPECIAL SILVER GLOSS LINOLEUM .....

SPECIAL SILVER SHADOW LINOLEUM .....

WALL PAPER, 1c BOLT

WE BUY, SELL OR EXCHANGE

Wall paper to match all of Vandeburg's ink paper, 10c a roll

FIRST GRADE PAPER, 5c ROLL

Complete line of sample books, 25c each

PHONE 879-1171; MAIN 8

STORE NO. 2

801 E. SAN PEDRO ST.

SAME SERVICE BOTH STORES

Sewing Machines

Sewing machines, including 1 Singer, 1 White Rotary, 1 Standard, all of any kind, $10 each

Vacuum Cleaners

Vacuum cleaners, including 1 Premier, 1 Apex, 1 Standard, all of any kind, $10 each

Pianos, Player Pianos

Pianos and player pianos, including 1 Steinway, 1 Knabe, 1 Chickering, 1 Kohler & Chase, 1 Cable, 1 Wheelock, 1 Stroud, 1 Hallet & Davis, 1 Kimball, 1 Starr, 1 Story & Clark, 1 Weber, 1 Fischer, 1 Cecilian, 1 Aeolian, 1 Wurlitzer, 1 Schmoller & Mueller, 1 Hobart M. Cable, 1 Ludwig, 1 Lyon & Healy, 1 Bush & Lane, 1 Conover, 1 Emerson, 1 Vose & Sons, 1 Sherwood, 1 Cramer, 1 Behning, 1 Packard, 1 Baldwin, 1 Hamilton, 1 Brambach, 1 Mehlin, 1 Hazelton, 1 Whitney, 1 Marshall & Wendell, 1 Sohmer, 1 Ellington, 1 Jesse French, 1 Hardman, 1 Gulbransen, 1 Wellington, 1 Melville Clark, 1 Haines Bros., 1 Kingsbury, 1 Kurtzmann, 1 Bauer, 1 Kranich & Bach, 1 Mason & Hamlin, 1 Estey, 1 Packard, 1 Lester, 1 Wiley B. Allen,

## HOUSES—For Sale

### Miscellaneous

NEWCOMERS' INFORMATION BUREAU
FREE RENTAL, LISTS AND MAPS.
"Send a Free Copy to The Folks Back Home"
of the most amazing publications issued on California. Containing undisputed FACTS ONLY concerning California in general, Los Angeles County and Southern California in particular.
"CALIFORNIA FACTS."
(The Gathered Magazine.)
Real success of those who might be in "California Facts" to 5018 Hollywood Blvd.
"It Aids; Nothing to Mr Satisfaction That Another Shall Be Disappointed."
When Buying Real Estate Always Demand
"SAFETY AND SATISFACTION."
I GUARANTEE BOTH ABSOLUTELY.
ROSCOE CONKLING JONES,
Member L. A. Realty Board, California State Realty Ass'n, Los Angeles Chamber of Commerce, Hollywood Chamber of Commerce.
Unusual Bank References.
Save money, time and unpleasant annoyance by calling personally at HEAD OFFICE.
Phones: 582189 or Holly 6228, 4496.
5019 HOLLYWOOD BLVD.

BARGAIN, NEAR GRIFFITH PARK. 7 ROOMS, LOT 100x197. $6500.
Nearly new stucco, 7 rooms, 2 bath rooms, built-in bath, automatic water heater, wonderful soft water system, hardwood floors throughout, fine kitchen with all built-in features, garage, stucco fence, lawn and shrubbery, cement walks, all in fine condition. Price $6500, $1000 cash, balance $50 per month, 7% interest. Call at 1727 N. Vermont ave. Open for inspection today. Owner.

WILSHIRE HOME OF ELEGANCE
$20,000 value for $17,000. Cash or terms.
Half block north of Wilshire on lot 100x180. 11 rooms of comfort and refinement; 5 bedrooms and 3 master baths; maid's room and bath; finished in real mahogany; double garage; basement; all electrically controlled unit heating system; grounds beautiful, with wonderful view of mountains. Consider Hollywood business or income. Can deliver clear.
WEST HOLLYWOOD WONDER HOME.
2-story, 13 rooms; lot 120x225; living room 24x42; unit heating system, 2nd floor has 3 bedrooms and 3 showers; 1st floor has besides the exceptional living room, dining room, servant's room with bath, which is truly a wonder home in very finest section of West Hollywood, with unsurpassed surroundings, and it is very completely furnished, for $69,000. Have a look today. Don't hesitate.
HOLLYWOOD'S MASTER SHOW PLACE. A MOVIE PALACE DREAM HOME.
One of the very few mansions available in the ultra-exclusive district of beautiful West Hollywood.
This unusually charming place was built for a permanent home by day labor, and contains every appointment known to the modern builder.
There are five beautiful bedrooms, large balcony hall and four master baths on the 2nd floor, each room has three exposures with wonderful views.
The type is of the California rambling architecture, a "story" home, each wing divided by a large dream hall 16x24, with unusually wide stairway sweeping up from the lower hall. The rear of the hall opens onto a large glass-covered, rain-proof patio containing a handsome illuminated fountain. To the rear and back of the driveway are lily ponds, which with the shrubs & waterfall give a sort of a jungle effect. In the music room there is a $25,000 pipe organ, a prize-winning grand piano, and every detail of the 4,000 furnishings were installed by one of the world's most famous decorative artists, and are exquisite in every detail. This home is electrically equipped laundry, heat vacuum plant, ice-making plant, water heating plant and refrigerating plant, all in the large basement. The grounds are a miniature "Garden of Eden" on a corner lot 188x200.
Owner is going to Europe and I, as the exclusive agent, am authorized to sell this wonderful home completely furnished; pipe organ and all, for $125,000, as it is clear, but interested apply to R. M. HAUTER, personally, for appointment to inspect.
For above and other good ones, ask
"Ask That Man Jones."
"Facts Only."
ROSCOE CONKLING JONES,
5019 Hollywood Blvd.
Mornings, Evenings and Sunday, call 582189 or Holly 6350, or Holly 4496.

GREATEST BARGAIN IN THE NEW WINDSOR SQUARE DISTRICT. 5-ROOM SPANISH STUCCO BUNGALOW HOME, $6250. $1000 cash required, 35-1/2 brand new. All good-sized rooms, very attractive, large front patio; walls hand-decorated in the latest colors; hardwood floors throughout. Lovely kitchen, having beautiful breakfast nook with window seat, large pantry, built-in china, snow-white tile bathroom with shower. Garage for two cars, solid cement driveway and cement special sidewalks.
This beautiful home is of the very best construction and is greatly underpriced for quick sale. It is at a time where values are very rapidly increasing. The bargain will not remain long on the market, so hurry to 1111 Pacific Mutual Bldg., or see Mr. Garrett, 6th floor, Pacific Mutual Bldg., 6th and Olive sts. Phone 577761.

A big lot nicely shrubbed. Double garage. Excellently built, beautifully located, sensibly priced. An intelligent investment. Building finer phrases.
JAMES J. DONAHUE,
Drexel 4951.
Wilshire Corner Western.

WILSHIRE BUNGALOW,
5 ROOMS,
MAID'S QUARTERS.
$23,500.
A beautifully located stucco bungalow home, perfectly new throughout. One of very few houses that could be leased for west of Western and just north of 3rd street, close to excellent shopping center and car lines; unsurpassed mountain view; all rooms attractive, consisting of 28-foot living room, attractive dining-room, breakfast room, kitchen, 2 master bedrooms, beautiful tiled bath and maid's room and bath. Large lot with attractive garden and shrubbery; double garage. Terms. See MISS MEIGHAN.
BURTON & CO.,
Western Ave. at 10th St.
700-931.

AN HONEST BARGAIN
SEE IT
MUST SELL
$18,000
$4,000 NEW STUCCO HOME. Fall the roof. Extra large lot. Sprinkling system. 2-car garage. Spacious, artistic reception hall, living room and dining room, finished in beautiful hardwood; walls decorated in oil, with ornamental plaster effects, very nice breakfast room. Large kitchen with tile sink and every convenient appointment. 3 bedrooms, 2 master baths, 2 tiled tub baths with shower. Extra tiled lot. Basement and furnace.
3724 Brighton Avenue. 509-474.
Beautiful Lafayette Square

5-ROOM BUNGALOW.
This 5-room stucco bungalow and garage is located on N. Harvard Blvd., close to Beverly. The living room, dining room and bedrooms are extra large. Wonderful cabinet kitchen and breakfast nook. Large tile bath, stippled walls and ceilings, floor furnace; floor furnace; oak floors; automatic hot water heater, lot 45x135. Fine lawn and shrubbery. You can buy this beautiful home for $11,500—½ cash. It's a wonderful buy.
OSBORN, REALTOR.
Phone 567-024. 111 N. Western Ave.

ONLY $1500 DOWN.
will buy a $10,000 value in a 6-room strictly modern bungalow in the Southwest district, on 2 main paved streets, light, sunshine and cheerfulness in every room. Property cost $9,000. Bargain price for only a few days, $8500. Balance $70.00 each month, including interest. 3½ % discount for cash. All good-sized rooms, very attractive, large front patio; walls hand-decorated in the latest colorings; hardwood floors throughout. Lovely kitchen, having beautiful breakfast nook with window seat, large pantry, built-in china, snow-white tile bathroom with shower. Garage for two cars, solid cement driveway and cement special sidewalks.
This beautiful home is of the very best construction and is greatly underpriced for quick sale. It is at a time where values are very rapidly increasing. The bargain will not remain long on the market, so hurry to 1111 Pacific Mutual Bldg., or see Mr. Garrett, 6th floor, Pacific Mutual Bldg., 6th and Olive sts. Phone 577761.

REAL SPANISH HOME ON ONE OF THE PRETTIEST CORNERS IN THE WILSHIRE DISTRICT.
Three large bedchambers and sleeping porch. Wonderful large living-room and dining-room, finished in rich mahogany; beautiful fireplace. Charming dining-room. A lovely kitchen and maid's room and bath. Interior finish mahogany and white enamel. Tiled bathroom and sun parlor. All walls hand decorated.
A big lot nicely shrubbed. Double garage. Excellently built, beautifully located, sensibly priced. An intelligent investment. Building finer phrases.
JAMES J. DONAHUE,
Drexel 4951.
Wilshire Corner Western.

WILSHIRE BUNGALOW,
5 ROOMS,
MAID'S QUARTERS.
$23,500.
A beautifully located stucco bungalow home, perfectly new throughout. One of very few houses that could be leased for west of Western and just north of 3rd street, close to excellent shopping center and car lines; unsurpassed mountain view; all rooms attractive, consisting of 28-foot living room, attractive dining-room, breakfast room, kitchen, 2 master bedrooms, beautiful tiled bath and maid's room and bath. Large lot with attractive garden and shrubbery; double garage. Terms. See MISS MEIGHAN.
BURTON & CO.,
Western Ave. at 10th St.
700-931.

AN HONEST BARGAIN
SEE IT
MUST SELL
$18,000
$4,000 NEW STUCCO HOME. Fall the roof. Extra large lot. Sprinkling system. 2-car garage. Spacious, artistic reception hall, living room and dining room, finished in beautiful hardwood; walls decorated in oil, with ornamental plaster effects, very nice breakfast room. Large kitchen with tile sink and every convenient appointment. 3 bedrooms, 2 master baths, 2 tiled tub baths with shower. Extra tiled lot. Basement and furnace.
3724 Brighton Avenue. 509-474.
Beautiful Lafayette Square

5-ROOM BUNGALOW.
This 5-room stucco bungalow and garage is located on N. Harvard Blvd., close to Beverly. The living room, dining room and bedrooms are extra large. Wonderful cabinet kitchen and breakfast nook. Large tile bath, stippled walls and ceilings, floor furnace; floor furnace; oak floors; automatic hot water heater, lot 45x135. Fine lawn and shrubbery. You can buy this beautiful home for $11,500—½ cash. It's a wonderful buy.
OSBORN, REALTOR.
Phone 567-024. 111 N. Western Ave.

ONLY $1500 DOWN.
will buy a $10,000 value in a 6-room strictly modern bungalow in the Southwest district, on 2 main paved streets, light, sunshine and cheerfulness in every room. Property cost $9,000. Bargain price for only a few days, $8500. Balance $70.00 each month, including interest. 3½ % discount for cash. All good-sized rooms, very attractive, large front patio; walls hand-decorated in the latest colorings; hardwood floors throughout. Lovely kitchen, having beautiful breakfast nook with window seat, large pantry, built-in china, snow-white tile bathroom with shower. Garage for two cars, solid cement driveway and cement special sidewalks.
This beautiful home is of the very best construction and is greatly underpriced for quick sale. It is at a time where values are very rapidly increasing. The bargain will not remain long on the market, so hurry to 1111 Pacific Mutual Bldg., or see Mr. Garrett, 6th floor, Pacific Mutual Bldg., 6th and Olive sts. Phone 577761.

WEST HOLLYWOOD WONDER HOME.
2-story, 13 rooms; lot 120x225; living room 24x42; unit heating system, 2nd floor has 3 bedrooms and 3 showers; 1st floor has besides the exceptional living room, dining room, servant's room with bath, which is truly a wonder home in very finest section of West Hollywood, with unsurpassed surroundings, and it is very completely furnished, for $69,000. Have a look today. Don't hesitate.
HOLLYWOOD'S MASTER SHOW PLACE. A MOVIE PALACE DREAM HOME.
One of the very few mansions available in the ultra-exclusive district of beautiful West Hollywood.
This unusually charming place was built for a permanent home by day labor, and contains every appointment known to the modern builder.
There are five beautiful bedrooms, large balcony hall and four master baths on the 2nd floor, each room has three exposures with wonderful views.
The type is of the California rambling architecture, a "story" home, each wing divided by a large dream hall 16x24, with unusually wide stairway sweeping up from the lower hall. The rear of the hall opens onto a large glass-covered, rain-proof patio containing a handsome illuminated fountain. To the rear and back of the driveway are lily ponds, which with the shrubs & waterfall give a sort of a jungle effect. In the music room there is a $25,000 pipe organ, a prize-winning grand piano, and every detail of the 4,000 furnishings were installed by one of the world's most famous decorative artists, and are exquisite in every detail. This home is electrically equipped laundry, heat vacuum plant, ice-making plant, water heating plant and refrigerating plant, all in the large basement. The grounds are a miniature "Garden of Eden" on a corner lot 188x200.
Owner is going to Europe and I, as the exclusive agent, am authorized to sell this wonderful home completely furnished; pipe organ and all, for $125,000, as it is clear, but interested apply to R. M. HAUTER, personally, for appointment to inspect.
For above and other good ones, ask
"Ask That Man Jones."
"Facts Only."
ROSCOE CONKLING JONES,
5019 Hollywood Blvd.
Mornings, Evenings and Sunday, call 582189 or Holly 6350, or Holly 4496.

GREATEST BARGAIN IN THE NEW WINDSOR SQUARE DISTRICT. 5-ROOM SPANISH STUCCO BUNGALOW HOME, $6250. $1000 cash required, 35-1/2 brand new. All good-sized rooms, very attractive, large front patio; walls hand-decorated in the latest colorings; hardwood floors throughout. Lovely kitchen, having beautiful breakfast nook with window seat, large pantry, built-in china, snow-white tile bathroom with shower. Garage for two cars, solid cement driveway and cement special sidewalks.
This beautiful home is of the very best construction and is greatly underpriced for quick sale. It is at a time where values are very rapidly increasing. The bargain will not remain long on the market, so hurry to 1111 Pacific Mutual Bldg., or see Mr. Garrett, 6th floor, Pacific Mutual Bldg., 6th and Olive sts. Phone 577761.

WILSHIRE HOME OF ELEGANCE
$20,000 value for $17,000. Cash or terms.
Half block north of Wilshire on lot 100x180. 11 rooms of comfort and refinement; 5 bedrooms and 3 master baths; maid's room and bath; finished in real mahogany; double garage; basement; all electrically controlled unit heating system; grounds beautiful, with wonderful view of mountains. Consider Hollywood business or income. Can deliver clear.
WEST HOLLYWOOD WONDER HOME.
2-story, 13 rooms; lot 120x225; living room 24x42; unit heating system, 2nd floor has 3 bedrooms and 3 showers; 1st floor has besides the exceptional living room, dining room, servant's room with bath, which is truly a wonder home in very finest section of West Hollywood, with unsurpassed surroundings, and it is very completely furnished, for $69,000. Have a look today. Don't hesitate.
HOLLYWOOD'S MASTER SHOW PLACE. A MOVIE PALACE DREAM HOME.
One of the very few mansions available in the ultra-exclusive district of beautiful West Hollywood.
This unusually charming place was built for a permanent home by day labor, and contains every appointment known to the modern builder.
There are five beautiful bedrooms, large balcony hall and four master baths on the 2nd floor, each room has three exposures with wonderful views.
The type is of the California rambling architecture, a "story" home, each wing divided by a large dream hall 16x24, with unusually wide stairway sweeping up from the lower hall. The rear of the hall opens onto a large glass-covered, rain-proof patio containing a handsome illuminated fountain. To the rear and back of the driveway are lily ponds, which with the shrubs & waterfall give a sort of a jungle effect. In the music room there is a $25,000 pipe organ, a prize-winning grand piano, and every detail of the 4,000 furnishings were installed by one of the world's most famous decorative artists, and are exquisite in every detail. This home is electrically equipped laundry, heat vacuum plant, ice-making plant, water heating plant and refrigerating plant, all in the large basement. The grounds are a miniature "Garden of Eden" on a corner lot 188x200.
Owner is going to Europe and I, as the exclusive agent, am authorized to sell this wonderful home completely furnished; pipe organ and all, for $125,000, as it is clear, but interested apply to R. M. HAUTER, personally, for appointment to inspect.
For above and other good ones, ask
"Ask That Man Jones."
"Facts Only."
ROSCOE CONKLING JONES,
5019 Hollywood Blvd.
Mornings, Evenings and Sunday, call 582189 or Holly 6350, or Holly 4496.

GREATEST BARGAIN IN THE NEW WINDSOR SQUARE DISTRICT. 5-ROOM SPANISH STUCCO BUNGALOW HOME, $6250. $1000 cash required, 35-1/2 brand new. All good-sized rooms, very attractive, large front patio; walls hand-decorated in the latest colorings; hardwood floors throughout. Lovely kitchen, having beautiful breakfast nook with window seat, large pantry, built-in china, snow-white tile bathroom with shower. Garage for two cars, solid cement driveway and cement special sidewalks.
This beautiful home is of the very best construction and is greatly underpriced for quick sale. It is at a time where values are very rapidly increasing. The bargain will not remain long on the market, so hurry to 1111 Pacific Mutual Bldg., or see Mr. Garrett, 6th floor, Pacific Mutual Bldg., 6th and Olive sts. Phone 577761.

BEAUTIFUL duplex home near Western, 7 large, airy rooms; 3 bedrooms, unfurnished; each side; hdw. floors throughout. Income $1,200 month. Owner leaving city. $17,500. Terms.
THE A. W. WACHTERS & CO.,
5010 W. 6th st. Phone 586682.

—VETERANS—
If you would like to have us find you a home, build you a home, sell you a home, or help you in any of these lines, call on our Welfare Department.
Snow and Knox. 821-164.
SUNDAY, MEMORIAL & HUDDICK, INC.
403 S. HILL ST.

$8500. W. ADAMS HOME. TERMS.
Beautiful 7-rm. mod. home on large lot; suitable for 2 or 4 bedrms.; all large, light and well arranged; mod. to the minute; large amt. of expensive shrubbery and fruit. Owner is non-resident. $2,000 cash and satisfactory terms.
C. G. CURNUTT CO.
119-20. 303 W. 7th st. 135-20.

ON VISTA ST., NEAR HOLLYWOOD BLVD.
Remarkable opportunity to own a home in this choice locality for $11,500. 7 rooms, strictly modern in every way, shade trees, lawn and shrubbery. There is a mortgage on this home of $3750, and the bargain price of $11,500 is offered, if cash, or terms can be arranged over $7750 be paid cash. Come out today, for a great deal to secure ready money. Shown only by appointment with owner.
MR. LEVITT with
H. LEW BUCKERMAN,
229 So. Western Ave. 560-935; 567-342.

RENT TIME TO BUY.
Get in ahead of fall rush. Price reduced from $24,000 to $21,500. It's a good house in a good location one block from Wilshire Blvd. near Irving Blvd. A 6-room white plaster house with 3 bedrooms, 2 baths, beautifully finished in soft Tiffany shades in oil on canvas. House very conveniently planned. You can buy it on easy terms. Better see it today. Phone A. M. HAUTER, Specialist in Wilshire Properties, Drexel 6156.
KELLS & GRANT,
Wilshire at Western.

BEAUTIFUL duplex home near Western, 7 large, airy rooms; 3 bedrooms, unfurnished; each side; hdw. floors throughout. Income $1,200 month. Owner leaving city. $17,500. Terms.
THE A. W. WACHTERS & CO.,
5010 W. 6th st. Phone 586682.

—VETERANS—
If you would like to have us find you a home, build you a home, sell you a home, or help you in any of these lines, call on our Welfare Department.
Snow and Knox. 821-164.
SUNDAY, MEMORIAL & HUDDICK, INC.
403 S. HILL ST.

$8500. W. ADAMS HOME. TERMS.
Beautiful 7-rm. mod. home on large lot; suitable for 2 or 4 bedrms.; all large, light and well arranged; mod. to the minute; large amt. of expensive shrubbery and fruit. Owner is non-resident. $2,000 cash and satisfactory terms.
C. G. CURNUTT CO.
119-20. 303 W. 7th st. 135-20.

## HOUSES—For Sale

### Miscellaneous

SPECIAL NOTICE.
If you are looking for a real home among the mountains, on paved boulevard, within 25 min. drive to business center, in the healthiest spot in the country, don't fail to see this.
A beautiful 6-room Spanish bungalow with double garage; lot 100x300; large living-room with triple arch ceiling, ornamental brackets under beams; Batchelder tile mantel. A beautiful sun-room runs entire length of building inclosed, large plate glass in front. Fine dining-room opening on patio. 2 large bedrooms with large closets and windows in each, and exceptionally well arranged bath with breakfast nook; large tile twin sink, all built-in features, windows on 2 sides; tile bathroom with shower. Screen porch and cement patio at rear entrance; porte cochere for car. This home is highly decorated throughout in oil paint and polychrome colors. Large variety of young fruit trees and grapes on lot.
This home will be completed and ready for occupancy in about 2 or 3 weeks. If you are interested, come out and take a look. The price is very reasonable, and is being sold by owner.
The property is located in La Crescenta, Cal., 4 blocks west from Montrose, Cal., and car line on main road to Sunland. No. 3131 HONOLULU AVE. Can be seen any time, including Sunday.

$22,000—9 ROOMS—$22,000.
WILSHIRE HOME.
ONLY $10,000 CASH.
A wonderful brick veneer home that must be sold at a sacrifice on account of financial difficulties, and the price today is
$22,000.
Large rooms in solid mahogany, hand decorated canvas walls, imported handwrought and cryst tal fixtures, beautiful velvet oak floors, two wonderful tiled bath and showers. The entrance hall with its open stairway will delight you. The living-room with fireplace is certainly comfy. Let is talk it over. Call Mr. Fraser.
HALL-DUNLAY CO.,
720 S. Vermont. Dunkirk 0469.

COLONIAL HOME—
$17,800—A short distance from Wilshire Blvd., on one of our best streets. Near our best school. Large living and dining rooms in mahogany. Breakfast room opening onto Patio. Tile kitchen, maid's room and bath. 4 master bedrooms, 3 tile bath and shower. Gas furnace in basement. 2-car garage. Sprinkling system. Lot 58x150. Was built by the owner for his own home. Look them all over and then see this one. Call W. L. GARDNER.
M. E. HURLEY,
Wilshire at Manhattan Pl.
560-349. 567-840.

$25,500— 9-ROOM —$23,500
WILSHIRE COLONIAL.
Just off Wilshire Blvd. Overlooking Country Square. Consider the ideal location, see the house and you'll agree it is one of the most delightful and charming homes you've ever inspected.
Hard-wood floors and oil on canvas walls throughout. Downstairs opens up most attractively. Living, dining, sun and breakfast rooms. Maid's room and bath. Upstairs 3 beautiful bedrooms, large dressing room and two fine tiled baths with showers. Garage and world of shrubbery. See MR. PICKERING. Evenings 458356.
BURTON & CO.,
Western Ave. at 10th St.
766-931.

DUPLEX HOUSE IN HOLLYWOOD.
High corner lot in foothills, with superb view of mountains and ocean. Exceptionally fine living and dining-rooms, finished in figured gum; plate-glass windows throughout, with a foundation of flowers and shrubbery. This is a wonderful place for one who wishes a home and income, in a quiet neighborhood, surrounded by homelike surroundings. Garages. See MENRY & DE ROSE, Bank of Italy Bldg., 7th and Olive sts. Phone 877-761.

FIVE-ROOM BUNGALOW BARGAIN
We will dare you to come and look at this bungalow. Tile bath, sink, large garage, east face, close to car line. If you can get anything to compare, do it. $1500 cash. $6000. Owner going away.
Phone 74304
F. F. LAMERTON, 4027 West 10th St.

502 N. BEACHWOOD DR.
COL. COLLINGWOOD.
New 6-room stucco, high corner lot, large rooms, mahogany finish, 3 bedrooms, 2 tile baths, fireplace, electric heater in the bathroom, extra toilet and lavatory, double garage. Open for inspection. HANCOCK & HANCOCK, REALTY BOARD. 1233 N. LARCHMONT BLVD. HOLLY 1740.

INCOME $130 PER MONTH
DOUBLE BUNGALOW
Close to school and cars. Beautiful colonial bungalow of large rooms, tile bath and dable. Garage, lawn. Pay $3000 cash and move in; balance like rent.
A. W. GRACE, Real Estate & Inv.
105 No. Western Ave. Ph. 105-904.

BEAUTIFUL SPANISH BUNGALOW
A BARGAIN—MUST BE SOLD.
$11,250. Worth at least $1000 more. Near Wilshire and Western. Tile roof. Attractive patio. Large living-room with high ceilings; fancy dining-room and 3 fine bedrooms. Tile bath and sink. Extra nice lawn and shrubs. Ph. 580-658.
KELLS & GRANT,
Wilshire at Western.

EXCEPTIONALLY GOOD
Two blocks from car line. Four large rms., fruit trees in rear, shrubs around house, back yard fenced. Room can be built in rear, making this an income property. Your monthly payments, like rent, will pay for the entire balance. Other purchases notice. Phone Mr. Garrett. 60127.

6-ROOM 2-story hillside home, living and dining room, mahogany finish, Unit gas furnace, built-in buffet and china closet, lighting fixtures, 45 ft. porch, a view that can never be obstructed. Large trees. Lot 100x150. Might take some trade. Phone 581538.

$700 CASH $700
Buys a beautiful new 5-rm. bungalow, 1 block from car, completing large living and dining-room, 2 large bedrms., built-in bkfst. room and kitchen. Price only $4750. For information, call MR. NEWMANN, 761246.

BEAUTIFUL HOLLYWOOD HOME
Corner lot. Beautiful Spanish stucco. Completely furnished. ½ cash. Easy terms.
DEPT. WILSHIRE 1104.

PRICE $3250 CASH $1000
New 5-rm. bungalow, hdw. floors, built-in bath, block from business district. Phone Mr. REED, 761-894.

WINDSOR SQUARE, north of 3rd, large bungalow, Mr. VERNON, Drexel 4475.

## HOUSES—For Sale

### Miscellaneous

250 NORTH GOWER.
NEW WINDSOR SQUARE.
Unforeseen circumstances compel us to leave city and be forced to sell his WONDERFUL SEVEN-ROOM STUCCO HOME. This property is situated on a large corner lot, in the best bungalow section of the city, convenient to car lines and shopping center. It is at least $4000 underpriced. A more attractive home cannot be found, and this is sure to appeal to the homeseeker of discriminating taste. OPEN FOR INSPECTION 2 P. M. to 5 p.m. Saturday and Sunday.

TWO-STORY, NINE-ROOM HOME.
135 SOUTH WILTON DRIVE.
Without question the best value in this splendid residential section. Large entrance hall, living-room and dining-room and kitchen on first floor; four master bedrooms and sunroom on second floor. If you are interested in a real home, see this place. OPEN FOR INSPECTION 2 to 5 p.m. Saturday and Sunday.
823 South Western avenue.
Next to Bank of America.
907-197 587-974.

SEE THIS HOME TODAY.
$30,000 WINDSOR SQ. DIST.—$30,000.
Wonderful 6 BEDROOMS, 4 BATHS.
LARGE CORNER, 70x180, 10 rooms besides center hall and 3 TILE BATH ROOMS. Decorations in OIL and CANVAS. Finest GOLD and SILVER lighting fixtures. Selected and hand-rubbed MAHOGANY FINISH. 2 baths and one sleeping porch upstairs. Beautiful shrubs and sprinkling system. No information on payment. Call next to see the inside. MR. WHITE, with J. R. ALTHOUSE CO., 815 S. Western. Drexel 4473, after 6 p.m., 569327.

THE BEST BUILT
Bungalow in this section of Arlington Heights, 5 rooms and bath, beautifully and strictly modern in every way, furnace heat, large lot 64x150, many fruit trees and shrubbery, garage, paved street and sidewalks. Owner has been transferred north, and must sell at once. We doubt if you can find as good a buy as this in the city

## PASADENA—
For Sale, Etc.

HAVE BEEN

## ALHAMBRA—
For Sale, Etc.

## EAGLE ROCK—
For Sale, Etc.

## CITY LOTS AND LANDS—
For Sale

YORK BOULEVARD MANOR.
Cream of Subdivisions.
EAGLE ROCK-GLENDALE DISTRICT.
$800 up. LOTS. $800 up.
Ten Per Cent Down.
Level and scenic lots with water, gas, electricity, grade streets—that are positively the best buy in Los Angeles.
Close to 5-cent car line, stores, schools, churches. Fifty homes built to date, many more under construction.
Take Eagle Rock car "E" on Broadway, get off at West Avenue 43 and Glassell. Tract office on the left.
By auto: Cut San Fernando Road to Verdugo Road to York Boulevard Manor, straight ahead.
WESLEY ROBERTS CO.,
608 A. G. Barlett Bldg.
Lin. 1041. Gar. 5910. Gar. 6763.

FROM THE MANY THOUSAND
Acres available for his home in years gone by Col. Langenheim chose this 100-acre tract of his ranch as the best. Now it is being subdivided and you too can live on the beautiful hills of
LANKERSHIM PARK
Where you may have a wonderful sunny valley sweeping view of the San Fernando Valley—the Sierra Madre mountains and the green Verdugo hills. Nothing can ever take this view away. Surrounding lots beautiful oak trees. This is in North Hollywood—just west of Universal City.
CLOSE IN
ON CAHUENGA, VENTURA BLVD. AND P. E. CARS
WATER AND ELECTRIC MAINS AND IMPROVED STREETS PAID
50 ft. lots, $750 up, 1-5 cash. Let us take you out or phone for maps.
F. C. WOOD & CO.
128 W. 3rd st., cor. Spring. Ph. 61538

APARTMENT site, 136x120 feet, located 50 feet north of Washington, on West side of Bronson st. 10-room home rents for $100 per month. Price $14,000, half cash.
Apartment site, N.E. corner of First and Boranda st., 75x150 feet. Least desirable apartment site in this highly developed section. Price $10,000, half cash.
Western avenue lot, located on east side of Western, three lots north of Franklin ave. A nice level lot, right in the heart of the district of Hollywood, for only $3,750, half cash. Courtesy to dealers.
D. C. DUNN, Owner,
6633 Hollywood Blvd.
437-468 or 606-789.

$6500.
WILSHIRE CORNER LOT.
JUST OFF BOULEVARD.
60x150—TWO-STORY RESTRICTION.
LOT DEPARTMENT.
THE FRANK MELINE CO.
3701 WILSHIRE BLVD. DREXEL 1404.

$4000 CORNER BUSINESS LOT ON REDONDO AVE., NEAR SLAUSON, $1x130, will handle. This lot should go to $20,000 in a short time. Located within 3 blocks of new $1,000,000 theater, store and office building now being erected. Call MR. PHILLIPS
at R. REES CO.,
Southwest Branch,
Corner Slauson and Main Drive.
Vermont 6874.

FROM THIS MANY THOUSAND
Acres available for his home in years gone by Col. Langenheim chose this 100-acre tract of his ranch as the best. Now it is being subdivided and you too can live on the beautiful hills of
LANKERSHIM PARK
Where you may have a wonderful sunny valley sweeping view of the San Fernando Valley—the Sierra Madre mountains and the green Verdugo hills. Nothing can ever take this view away. Surrounding lots beautiful oak trees. This is in North Hollywood—just west of Universal City.
CLOSE IN
ON CAHUENGA, VENTURA BLVD. AND P. E. CARS
WATER AND ELECTRIC MAINS AND IMPROVED STREETS PAID
50 ft. lots, $750 up, 1-5 cash. Let us take you out or phone for maps.
F. C. WOOD & CO.
128 W. 3rd st., cor. Spring. Ph. 61538

APARTMENT site, 136x120 feet, located 50 feet north of Washington, on West side of Bronson st. 10-room home rents for $100 per month. Price $14,000, half cash.
Apartment site, N.E. corner of First and Boranda st., 75x150 feet. Least desirable apartment site in this highly developed section. Price $10,000, half cash.
Western avenue lot, located on east side of Western, three lots north of Franklin ave. A nice level lot, right in the heart of the district of Hollywood, for only $3,750, half cash. Courtesy to dealers.
D. C. DUNN, Owner,
6633 Hollywood Blvd.
437-468 or 606-789.

$2500.
WILSHIRE CORNER LOT.
JUST OFF BOULEVARD.
60x150—TWO-STORY RESTRICTION.
LOT DEPARTMENT.
THE FRANK MELINE CO.
3701 WILSHIRE BLVD. DREXEL 1404.

$4000 CORNER BUSINESS LOT ON REDONDO AVE., NEAR SLAUSON, $1x130, will handle. This lot should go to $20,000 in a short time. Located within 3 blocks of new $1,000,000 theater, store and office building now being erected. Call MR. PHILLIPS
at R. REES CO.,
Southwest Branch,
Corner Slauson and Main Drive.
Vermont 6874.

## CITY LOTS AND LANDS—
For Sale

$97.00 $197.00
(On low terms.)
"GREENWICH VILLAGE"
of a "THOUSAND OAKS"
A select subdivision, fronting on Ventura Boulevard and, as its name implies, for professional people, of all types, and that following of kindred spirits—the "Little Bohemia"—a little way back of Hollywood.
Among the giant live oaks. Home sites are being laid out—some really wonderful shade spots—border a deep ravine by the running brook.
THE OPENING SALE starts this week. Boulevard frontages will be available at "Greenwich" prices. All lots are level, and the first buyers will get the choice locations among the big trees.
Remember the profits you made at "Thousand Oaks" at the opening sale prices—and buy now at "GREENWICH VILLAGE" on the Ventura Boulevard.
Water, lights and good roads. Contract and deed from the Bank of Italy.
Motor out today. "Greenwich Village" adjoins the new town of "Thousand Oaks." Lunch at the "Green Tree Inn" at "Greenwich Village."
Our auto leave daily at 10 a.m.
MORTON D. HARRIS COMPANY,
Owners.
100 San Fernando Bldg.,
Los Angeles.
Telephone 873547.

150 FEET ON WILSHIRE BLVD., FOR THE CONSERVATIVE INVESTOR WHO IS OPEN FOR CONVICTION AND WANTS TO MAKE GOOD MONEY! BRING YOUR AGENT TO YOUR BANK APPRAISER, YOUR LAWYER OR COMPARE THIS PRICE WITH SURROUNDING PROPERTY OWNERS. WE WILL PUT OUR TIME AGAINST YOURS FOR THE MOST THOROUGH INVESTIGATION AND PROVE THIS TO BE THE BEST WILSHIRE CORNER BUY TO BE HAD.
$32,000—¼ CASH.
WHEN BETTER BARGAINS ARE TO BE HAD, VINCENT J. COX WILL HAVE THEM.
VINCENT J. COX,
3845 WILSHIRE BLVD.
OPPOSITE AMBASSADOR HOTEL.

HOLLYWOOD
$4500
A lot 70 ft. frontage on Beachwood Drive and 75 ft. frontage on Westshire Drive in a beautiful restricted district on terms. MR. TUSTIN.
LA BONTE & RANSOM CO.
6637 Hollywood Blvd.
Exclusive Agents) 57695

BEST COURT OR APARTMENT HOUSE SITE.
IN HOLLYWOOD.
150x201.
$26,000.
THE FRANK MELINE COMPANY
3701 WILSHIRE BLVD. DREXEL 1404.

APARTMENT SPECIALS.
CORNER.
70x132. $16,500.
NO. 1 BACK.
HIGH AND SIGHTLY.
EXCELLENT INCOME LOCATION.
WESTERN, CLOSE TO TENTH ST. $12,000. 58x144. $12,000.
RIPE FOR INVESTMENT.
MR. WHITEHEAD, DREXEL 0165.
KELLS & GRANT,
Wilshire at Western.

CROWN HILL DISTRICT.
On car line, walking distance from downtown, 54x150 at grade. Wonderful site for apartments. Price $12,500, earth $16,000.
SEE MR. WERNER,
LA BONTE & RANSOM CO., INC.,
1000 W. 7th st.
Phone 82167.

SPECIALS IN NEW WINDSOR SQ. LOTS:
Beachwood Drive, 66x117..... $7500
Windsor Blvd., 50x100..... $2250
Irving Blvd., 50x100..... $2250
Larchmont Blvd., 50x150..... $3000
UNRESTRICTED LOT—
Irving Blvd., 50x102..... $2750
Beachwood Dr., 50x132..... $4200
Call MR. HOYLE, with
ELMER B. SANDERS,
203 N. LARCHMONT BLVD. Holly. 1749.

WESTERN AVE. GOOD BUY!
Western is being paved between Fifteenth and Manchester ave. The rest:
50-ft. Western cor. Vernon ..... $9000
45-ft. Western cor. Vernon ..... 7750
50-ft. Western cor. Vernon ..... 12,500
50-ft. Western, Vernon ..... 5,000
50-ft. Western, Vernon ..... 5,000
SPALDING, 5115 S. Western ave. Vt. 4927

WASHINGTON BLVD. FRONTAGE.
DOUBLE YOUR MONEY.
107 ft. on Washington, at intersection of Arlington ave., where activity is greatest. Owner needs money and will sacrifice for quick sale. Only $10,000, but make us an offer. Bring your checkbook and steal it with you.
WELL AND PAINE,
4151 West Pico st.

WESTERN AVE. BARGAIN.
CORNER.
70x150 ..... $19,000
60x140 ..... $12,500
HEILMAN REALTY CO.
1815 WEST 54TH ST. VIN. 8792.

A CHANCE to make quick money. Owner must sell his 4 lots for cash this week. Price $2200 each, or adjoining lots. Price $4850 per lot. $15 PIGUCHOS.

UNRESTRICTED WILSHIRE LOT 82x135, $1450 terms, or best cash offer. Must sell. Vicinity $25000 homes and car line. Address H, box 78, TIMES OFFICE.

C. H. DAVIDSON CO., REALTORS,
1144 W. 7TH ST.

SELL a few more lots left in Hancock Park, on the Wilshire, of the San Vicente Valley, 9 miles out. Valley Blvd. and Broadway cars. $1,000 up. Area equal to 5 city lots at less than price of one. All utilities connected. Not city taxes. Sell or trade for income property. Call HANCOCK REALTY CO., Owners, 1227 Chester Place, and 1144 W. 7th st.

CHOICE opportunities. Owner is forced to sell 2 lots on Grand ave. at Grandview, one adjoining Chamberlain's Arcadia home. Beautiful improvements only $1,000 each, easy terms. Also 2 lots on Lemon ave., Monrovia, $1,000 each, easy terms. Owner, 1144 W. 7th st.

TWO SMALL BUSINESS LOTS
Corner near Belmont high school; good business district; 120 ft. frontage by 132 ft. deep; rents for $75 per month; price near U. S. subway, $13,500. Dunlap & Co., 607 Chamber of Commerce Bldg. Phone 62141.

CLEAR 105TH & HARVARD
80x180 with new modern, 4-rm. bungalow and garage on rear. Excellent for flat or apartment house. A bargain at $6500.
BOTLUS CO.
3916 West Pico 710-09.

VERMONT FRONTAGE
Owner forced to sell 80-ft. on Vermont at extraordinarily low price. Chance to make money.
L. W. JAQUERIS REALTY CO., Exc. Agts.
3211 W. 6th. Drex. 1604

BEAUTIFUL lot, ½ block from Eagle-rock car line, 50x150. Price $1,000. Lot has water, gas and electric. A real opportunity for bungalow. Will sacrifice. Terms to right party. See MR. LAND, 3076 Monte-lo Dr.

PICK-UP IN WEST WILSHIRE
District. Corner lot, 72x146, very high ground, near schools and car line. Only $2250, $675 will handle. Surrounding lots INSIDE lots are same price. Judge for yourself. OWNER,
PHONE 762288.

WESTERN AVE., 44 ft. lot, 1st. Vernon and Santa Barbara. With 2-room house. Rented for $35 mo. $3,500. Here is interest on your money while raising the price. W. J. THOMPSON, 6014 S. Western.

FOR SALE—Unrestricted cor. lot West Hollywood, 81x131 new rips for income. Ft. 1907 SIERRA BONITA AVE., Gardner & Hollywood.

LOT 84x190 to 20 foot rear Ambassador Hotel, apartment or flat site. Other lots nearby selling $10,000 to $12,000. Must sell within 30 days for $4,000. LINCOLN REALTY CO., 750 So. Vermont. Phone 54437.

LOT, 50x 110 cash, $10 per month, interest 7%, taxes paid. Near valley line. Owner, 1st floor, 1 st. car to end of line, Wilshire at Rowan. LOFTUS LAND CO., 1101 Brockton Ave.

SPECIAL UNRESTRICTED
100x125, Vac. Nos. ave., close to Mel. $3000. CAPITOL REALTY CO., 119 N. Western.

GREAT BARGAIN.
Unrestricted, 2 Van Ness ave., flat. Sacrifice, near Western, $7500. CAPITOL REALTY CO., 116 N. Western.

RARE BARGAIN, 46x128, FLAT SITE.
INGLE near 12th; cheapest lot. Vermont and Western. Quick sale, $2850. Owner HOLLY 7406.

OWNER
must sell my 80-ft. corner at a sacrifice close to R.R.; unrestricted. Call 2800. FR. DUNKIRK 0190.

THE chance you have been looking for. Magnificent corner, level, choice location and small down payment. ARBOTT, 1818 Hollywood Blvd. 580117.

PARTY leaving for East wishes to dispose of choice lot in best location on Wilshire Blvd. Main 2782. 1003 CALIFORNIA BLDG.

FOR SALE—Dandy lot near 59th & Normandie. Can build double bungalow or duplex. Price $2300, terms. Call 4501 S. WESTERN AVE.

WILL sacrifice my 2 beautiful Wilshire Crest lots 1st. Country Club Dr. and Wilshire Blvd. at subdividers prices. Owner, C. C. PRESTLEE, 2819 Buckingham Rd.

$100 CASH—$15 MONTH
Fertile, level lot. Two blocks car line. Restricted. Price reduced. Only $1,200. 6627 HUNTINGTON DR. 5-2062

4 LOTS, Florence Highlands, on which you can make $2000 each in 6 mos. W. J. HOPKINS, 4044 S. Western. 70830.

CORNER lot, 2 blocks from Wilshire; owner is $3000, terms. WEST 2114.

## CITY LOTS AND LANDS—
For Sale.

$97.00 $197.00
(On low terms.)
"GREENWICH VILLAGE"
of a "THOUSAND OAKS"
A select subdivision, fronting on Ventura Boulevard and, as its name implies, for professional people, of all types, and that following of kindred spirits—the "Little Bohemia"—a little way back of Hollywood.
Among the giant live oaks. Home sites are being laid out—some really wonderful shade spots—border a deep ravine by the running brook.
THE OPENING SALE starts this week. Boulevard frontages will be available at "Greenwich" prices. All lots are level, and the first buyers will get the choice locations among the big trees.
Remember the profits you made at "Thousand Oaks" at the opening sale prices—and buy now at "GREENWICH VILLAGE" on the Ventura Boulevard.
Water, lights and good roads. Contract and deed from the Bank of Italy.
Motor out today. "Greenwich Village" adjoins the new town of "Thousand Oaks." Lunch at the "Green Tree Inn" at "Greenwich Village."
Our autos leave daily at 10 a.m.
MORTON D. HARRIS COMPANY,
Owners.
100 San Fernando Bldg.,
Los Angeles.
Telephone 873547.

N.W. CORNER Washington & Roosevelt. Stores needed here NOW. Lot 60x70 feet. Price $18,000. One-third cash, balance terms.

Lot 53x145 feet to alley. Located on Vermont ave., third lot south of Beverly, on west side. Right in the heart of big developments. $20,000. Terms.

New brick stores at corner of Temple and Reno sts. Leased to San Pedro Co. for ten years. Store income is a rapidly growing distributing value and increasing. Price $18,000. Only $5000 cash, payment spread over easy terms on balance. Courtesy to dealers.
D. C. DUNN, Owner,
6633 Hollywood Blvd.
437-468 or 606-789.

WATCH FLOWER STREET.
WE CAN DELIVER LOT
50x180 TO ALLEY.
NORTH OF WASHINGTON STREET.
FOR $28,000.
ONLY $13,000 CASH.
CHEAPEST LOT NO. OF WASHINGTON.
CALL C. V. SIMPSON,
W. M. GARLAND & CO.,
749 SOUTH SPRING ST.
MAIN 560. 10589.

CLOSE IN IMPROVED
BIG BUSINESS CORNER.
$15,000 CASH HANDLES ONE OF THE FEW REMAINING CLOSE IN 100 BUSINESS CORNERS SITUATED AT THE INTERSECTION OF TWO OF THE CITY'S GREATEST THOROUGHFARES AND BUSY CAR LINES. PRESENT INCOME FROM PRACTICALLY NEW BUILDING SHOWING 10% NET ON CASH INVESTMENT WITH INCREASING LEASING. A TREMENDOUS INCREASE IN VALUE ON THIS STRATEGIC LOCATION IS ASSURED. ACT IMMEDIATELY. LET AS THIS PROPERTY WILL BE SOLD QUICKLY.
MELVIL HALL COMPANY.
730 SUN BLDG. PHONE 62850
7TH & HILL.

WATCH 16TH STREET.
We can deliver one of the best properties on the street, 24% on cash investment of $20,000, 75 feet on 16th, 30 ft. on Chestt. An ideal property for any kind of business. Call Mr. Blanck.
W. I. HOLLINGSWORTH & CO.,
10717. Exclusive Agents, Main 6760.
Hollingsworth Bldg., 6th and Hill.

WESTERN AVENUE BUSINESS PROPERTY
100x200, only 200 feet South of Hollywood Blvd.
Northeast cor. Hollywood and Western leased for 99 years at $3,000 per month, cor. just sold to Blumenthal, who announces a new bank and office building to cost $250,000.
This property is $10,000 underpriced, and is bound to increase. Act quickly if you want a phenomenal buy. Owner will raise price $100 per foot when our option expires.
THE HOVEY CO., Exclusive Agents,
560-102. 2nd st. at Western

GREATER PICO STREET
BUSINESS CORNER
150 ft. unrestricted. A chance to double your money on this 60-ft. frontage. Ripe for immediate improvement. Exceptional location, right in the heart of industrial development, build for big operations. Visualize what this corner will be worth in one year, and make it snappy if you want to steal this corner at $225 front ft., cash or terms. Phone 74312.
WELL & PAYNE
4151 West Pico st.

UNRESTRICTED
BUSINESS CORNER
100x95
On Alvarado in rapidly growing district. Here is your opportunity to pick up a real bargain.
See MR. LATHROP
TAFT REALTY CO.
5751 Hollywood Blvd. Holly 7190.
Night & Sunday 598210.

WILL prove to you these business lots are as good as any on Western or Melrose at $2,000 per front foot. Reasons: Adjacent to Dept. Store, 200 ft. from two banks, 2 movie theaters, pedestrian traffic carried to stores; 25,000 to 30,000 trade around this corner. The cream of Highland Park property. Terms, $500 to $600 cash, balance $25 per month. Price $1,250 per lot, 50x150 ft. deep to alley. $300 front foot. Terms. Exclusive agents.
GETTELFINGER & REED COMPANY,
5515 PASADENA AVE.,
GARY 1253.

10 NEW STORES.
CORNER 160X75 FEET.
INCOME $10,000.
New building on corner Washington and Western. This property is exceptionally well located, and the future increase in value should greatly enhance its value. Price $80,000. See Mr. Burton or Mr. Bill.
BURTON & CO.
WESTERN AVE. AT 10TH ST.

CORNER ON TWO MAIN BLVDS.
NEW BRICK BLDG.—7 STORES.
PRICE $85,000. $15,000 CASH.
This is A-1 property in excellent location, building near completion, big chance for profit. Sensible 4-story will make rentals $4650 first year. It will pay you to investigate this at once.
WOODWORTH & GOSS,
Hollywood 5085.

BUSINESS FRONTAGE
Corner on Santa Monica Blvd. 60x200. Special low price for few days only
FOSTER LEE CO.
8307 Santa Monica Blvd. 570-618

$40.00 MONTHLY $40.00
WEST PICO.
BUSINESS PROPERTY.
Lot 50x150 to alley, level, with frame market bldg. and 5-rm. bungalow. A rare opportunity to secure a home and income or business position. Price $30,000. 1st mtg. $14,000, balance cash, or will lease for a term of years.
Phone 74312. WELL & PAYNE,
4151 WEST PICO.

$7800—INCOME—$7800.
BEVERLY BLVD. CORNER.
Fine 2-story building, brick and steel construction, stores below, apartments above. Wonderful corner location; present income $7320, will increase next year. A genuine bargain at $40,000. $25,000 cash required. See owner only or agents. ELMER B. BARNES, 208 N. LARCHMONT BLVD. Holly 1740 for appointment.

WESTERN AVENUE CORNER
$350 PER FOOT
You know 50-ft. lots are under value. Corner half block away sold recently for $1000 per foot. Call MR. EDMUNDS
at R. REITMAN COMPANY,
Entire 9th floor Merritt Bldg.
8th & Hope. 872-071

STOREROOM and living rooms. Stock of groceries, etc., for sale. Corner double on good corner lot; near Washington. Price $14,000. Part cash. A nice little business and income. KRAMER & COULTIS, 2651 W. Pico st. West 7220.

O BOY! WHAT A BARGAIN. A bungalow court site near 16th st. Price $5,000 for only $5000 cash. 1007 N. VERMONT. 585285.

ONE-STORY brick store building, 5 stores, good location and inc., as well as a great chance for speculation. Low cash payment handles. OWNER, WESTERN.

FOR SALE—Los Angeles st., near 103d, 90x106 or 45x106. Bargain for quick sale. Owner, ph. 51542 or WEST 1712. Courtney to agents.

$16,000—CORNER apt. site, 60x135, near U. C. S. B.; must be sacrificed for $4500; owner moves; owner got it today. 1061 N. VERMONT. 586683.

WEST 7TH st. corner, 80x182, between Vermont and Westlake Park, will consider exchange city or country property. 4815 MONETA AVE.

STORES & 6-car lease, by owner. Plus location. 3224 Vermont ave. Phone owner, 32nd and Vermont. See OWNER, 4837½ S. Vermont. Act quick.

FOR SALE—Corner N.W. corner of Whittier Blvd. and Penrith Drive. HDWY. 237. W. J. McALENNAN, owner.

NEW business frontage on Ventura Blvd., at Universal City. Bargain. E. V. CHAVEZ, 407 Brunson Bldg. Hdwy. 4297.

FOR SALE—$16,500 buys fine business corner on S. Hoover. Well improved; terms. Phone 8 METRO. 60264.

## APARTMENT, FLAT PTY.—
For Sale and Exchange.

APARTMENT SITE
ON WEST WASHINGTON ST.
The highest point of elevation in Los Angeles—outside the mountains. On Washington st., west of Western, en route to the beaches. A particular part of Los Angeles where all apartments built are leased before half completed at splendid rentals. Washington st. is destined to be to Los Angeles exactly what Sheridan Road is to Chicago. No street in the city has made more profit to the investor in the last 7 years than Washington, west of Western. First-class apartments badly needed now. This street to be the big main street east and west in Los Angeles, and now being made 100 ft. wide to the Ocean, paved from curb to curb and lighted with ornamental lights all the way. We have a lot 62 ft. on Washington, on the crest of the hill. 160 ft. in depth and can deliver it at $300 per front foot. Wonderful site for first-class apartment. Will be double the price in less than 18 months. Another big lot 50x150 ft. on Washington, 150 feet deep, at $350 front foot. 2 blocks west of Western. We want to steal this corner at $225 front ft., cash or terms. Phone 74312.
WELL & PAYNE
4151 West Pico st.

UNDERPRICED
BUSINESS CORNER
100x95
On Alvarado in rapidly growing district. Here is your opportunity to pick up a real bargain.
See MR. LATHROP
TAFT REALTY CO.
5751 Hollywood Blvd. Holly 7190.
Night & Sunday 598210.

## BUSINESS PROPERTY—
For Sale

HOTEL—APARTMENT SITE.
This downtown lot has a frontage on 2 streets, near Pico and Figueroa. Call at 1000 W. 7th st. for investment that can be recommended.
J. C. MURRIN,
628 A. G. Barlett Bldg.

$22,000 CASH—
INCOME $6000 PRICE $40,000
New brick and steel building.
Corner Vermont ave. Will pay you 20% net on cash investment. Ideal location for apartment house. Call at 4710 S. VERMONT. Phone University 2123. Eves. 709-92.

BUILT TO CLOSE AN ESTATE.
Must sell 100 ft. SOUTH OF THE AMBASSADOR. OWNER PHONE 596-312.

## BUSINESS PROPERTY—
For Sale

HOTEL—APARTMENT SITE.
This downtown lot has a frontage on 2 streets, near Pico and Figueroa. Call at 1000 W. 7th st. for investment that can be recommended.
J. C. MURRIN,
628 A. G. Barlett Bldg.

## BUSINESS PROPERTY—
For Sale

SACRIFICE BY OWNER!
Must raise some money immediately; need $7000, so will sell the lowest-priced large business frontage on Pasadena Ave. The balance, $7000, can be arranged to suit. To see this fine investment call on H. A. SHIFFER, 4110 Pasadena Ave., Garvanza 8127.

MAIN 87., 6766 & 69—2 new stores. Must sell. Owner moving. See 2 to 7 p.m.

## INDUSTRIAL PROPERTY—
For Sale and Exchange.

INDUSTRIAL ACREAGE—TRACKAGE.
Nine cents to three dollars per square foot. See Mr. Woodward.
W. I. HOLLINGSWORTH & CO.,
Main 6760. Realtors, 10717.
Hollingsworth Bldg., 6th and Hill.

PROSPECTIVE OIL LOTS AND ACREAGE IN THE EL SEGUNDO FIELD.
For Sale—Prospective oil lots, $450 to $1150, and half and three-quarter acres, $1500 to $2000 in the heart of the oil lease; in direct line with Pan-American well now drilling. This may mean your fortune. Investigate.
HEFFRON-MURRAY CO.
110 Grand Ave., El Segundo, Cal. Ph. 85.

FOR SALE—AN UNUSUAL BUY:
Five acres on East 20th Street, near Downey Road, located on Santa Fe Railroad, $4750. Adjoining property all priced at $6000 per acre.
BLUE & MASON,
62350. 255 Metropolitan Theater Bldg.

LESS than 20 acres of land on the Santa Fe for 1000 feet and out to the Pacific Electric 600 feet, with more than 1350 feet frontage on street which has another branch of P. E. on it. Sandy loam soil. In the artesian water belt. Not far from Hermosa Beach. A very cheap industrial tract at $2500 per acre. Reasonable terms. E. T. JENNY, 409 Pac. Finance Bldg. Telephone 12080.

FOR SALE—
One-story-and-basement brick bldg., 13,000 sq. ft., close in; paved street; spur track.
J. W. LEWIS CO.
Main office, 5315 Beverly Blvd. Mut. 6103.
Branch office, 322 S. San Pedro st. 822811.

ACRE say advertisement for East Washington st. industrial lot under INCOME PROPERTY FOR SALE.
W. E. REAVIS,
1710 East Washington st.

N. MAIN, close in, 25,000, sq. ft. with spur track. P. H. HAHN, 1777½ N. Main. Lincoln 254.

## INCOME PROPERTY—
For Sale

RIGHT UP-TO-THE-MINUTE
A magnificent apartment house only 2 blocks from Ambassador Hotel, and on a corner 2 car lines. BRAND NEW with every latest feature; splendid construction throughout. GROWING IN VALUE DAILY. ESPECIALLY PRICED FOR A QUICK TURN.
JOS. TOPLITZKY CO.
Call Mr. Brown.
Phn 7569. Broadway 3.

COURTS.
4-unit framed court, 4 rms. ea. In fine rental location, near Western ave. Title bath & sinks. Income $2700. Price only $16,000; $6000 cash will handle.
6-unit court, 4 rooms ea., built of concrete, 4 garages; fine stand at. Income $5400. Total price $29,500—$10,000 cash.
Only $4857. Evenings Holly 2588.

N. HEINSUN CO.,
518 No. Western Ave.

DUPLEXES AND DOUBLE BUNGALOWS
Read these over and if you like them call 7435-J and we will show you.
2 rooms on each side, rear, $2300. Price $13,500.
4 rooms on each side, rear, $4500. Price $11,500.
4 rooms on each side, $4800. Price $13,500.
4 beauty, $10,000. Price $10,000. Duplex, Spanish, $5000. Price $17,500.

F. E. LAMERTON, 4627 West 10th St.

6-UNIT BUNGALOW COURT, $10,000 CASH. Builder of this property needs money. We are offering a fine court, built of stucco; 1 bedroom, 1 closet and each. Beautiful kitchen with large tiled nook. Tiled bath and shower. Wonderfully well constructed. 4 large garages. 4½ block of Sunset Blvd., near Western ave. Income $2185; yearly. Price $23,000, with $10,000 cash. Income 21½% yearly.
METROPOLITAN REALTY CO.,
1029 No. Western ave. Holly 3797.

BUSINESS BLOCK
$40,000 Cash. Price $112,000
Leased for 5 years at $14,400 per year. This is some buy for the cash buyer. $40,000 cash. See F. C. MURIN, 628 A. G. Barlett Bldg.

Double 4
$9500. $2500 cash.
New stucco. Well located and rented.
WANT & WAGNER,
765-166. 4129 W. Pico.

$1250 CASH. PRICE $6500.
2 houses on large lot. One 5-room, one 3-room. Double garage. Price $6500. Income $1000. Can be made as income of $1400 or more by improvements all in. Won't last.
SHURTLEFF & BINGHAM.
6176 Pasadena Ave. Gar. 5757.

$38,500 BUYS new 2-story apt.-house, close in, near W. 6th st. Walking distance. This property is leased and netting $480 month; $10,000 cash handles balance terms. Call OWNER, Dunkirk 2823, 215 Vendome, near 3rd.

WONDERFUL value in Hollywood, 10-room cream stucco double, hand-carpeted, walls, fine lawn. Income $150 monthly. Priced very low at $12,000.
FOSTER & FOSTER, Real Estate,
5516 Santa Monica Blvd.
Hollywood 5085.

UNIVERSITY FLAT, SACRIFICED. Nonres. owner, unaware of present val., is selling 6 4-4 white plaster, hdw., tile, every new feature, on 41-ft. lot. Rents $70. R.O.C. 4 yrs. No. $270 per mo. Ft. $22,500. $10,000 cash; actually $2500 below mkt. Let us prove it. C. C. CURNETT CO., 805 W. 7th St. 15380.

ONE of the finest new apartment-houses on Rampart. This property is for sale, beautifully furnished, at a very attractive price. Not better than 6% net on the investment. Call MR. OHLER, with BOWKER & PACKER, 6th and Rampart. Drexel 1116.

A BARGAIN—
DOUBLE BUNGALOW..... $11,000.
Fine home on one side, or other; exceptional location. Within 2 blks. Good income. Terms. Must take car as part. Inquire HANLEY CO., 492 N. Western. Phone HOLLY 4151.

FOR SALE—60-ft. frontage on 4 Western, near Santa Barbara; 4 improved with good building. Total price $25,000; $10,000 cash; balance to suit. Deal direct with owner. Box 782-624 or call 1823 W. HOBART BLVD.

WEST ADAMS business corner lot, 100x132, with 4-flat building, apart. let; corner lot vacant; income $340 month; worth $50,000; will sacrifice $45,000. Apply owner, M. KEIFMAN, 1661 W. Adams st.

BARGAIN—$21,500.
12-r. duplex, 623 Rosmore st.
Open for inspection daily.

FOR SALE—Brick hotel, beautifully furnished, 50 rooms, 2 baths; good for $500 to $600 per mo. Price, including furniture, $35,000. Will take some exchanges. CROWE, 437 Story Bldg.

INCOME BARGAIN
Double house on fine business lot, 40x160. Priced to sell at $6000. Only $2500 down, balance $70 mo. LEE REALTY CO., 3706 Trayton ave. Capitol 4658.

BEAUTIFUL FOUR-PLAT, 5 ROOMS each, all tenant-like. Neighborhood. Can be had for $10,000 cash. Income more than pays the balance.
MR. DEPP, Drexel 1104.

HELIOTROPE DR. FLAT BARGAIN. 4 4-room flat with built-in beds, garages, sleeping porches, garages. $22,000. $10,000 cash. HELIOTROPE 188. Owner, phone 60771. Room 615.

FOR SALE—9-room house, beautiful condition, $1250 per mo. income; 8 blks. from Figueroa, near W. 10th St. Price $12,800; $5000 cash. Ask 1006 VALENCIA ST. 54858.

NEW 16-ROOM APARTMENT
Near Hollywood Blvd.
$6,000 CASH.
Will yield 20% income.
STONER & NELSON, 6760 Holly. Blvd.

20% ON YOUR INVESTMENT.
15% on entire cost. Newest house, 24-rm. apt.-house, good location. W. S. ROBINSON, 3515 W. Washington. 73870.

YOU'LL be sorry if you don't see 1941 N. MARIPOSA before buying a duplex. It's different. Owner on premises.

BARGAIN from owner, 4-room double bungalow and 5-room bungalow. Owner in rear, at 1242½ N. MARIPOSA.

FOR INCOME PROPERTY COME AND SEE US. MONARCH REALTY CO., 1823 N. WESTERN AVE. FR. 70355.

WESTLAKE district, double, $42500, 6 rms. on rear of $5000 lot. Terms. RAMPART 4837½ S. Vermont. Act quick. MONETA.

FOR SALE—Double bungalow, 5 rooms, stucco; income $120 a month. 3920 W. 24TH ST.

BARGAIN—White stucco 4 4-flats, 6-room corner rear, N.W. Price $15,500, terms. MR. GREENE, 3704½ S. Hill.

FOR SALE — 6-unit furnished bungalow court, $27,000, $10,000 will handle. In Hollywood. Call HOLLY 4250.

## INCOME PROPERTY—
For Sale

APARTMENT SITE.
ON WEST WASHINGTON ST.
The highest point of elevation in Los Angeles—outside the mountains. On Washington st., west of Western, en route to the beaches. A particular part of Los Angeles where all apartments built are leased before half completed at splendid rentals. Washington st. is destined to be to Los Angeles exactly what Sheridan Road is to Chicago. No street in the city has made more profit to the investor the last 7 years than Washington, west of Western. First-class apartments badly needed now. This street to be the big main street east and west in Los Angeles, and now being made 100 ft. wide to the Ocean, paved from curb to curb and lighted with ornamental lights all the way.
We have a lot 62 ft. on Washington, on the crest of the hill. 160 ft. in depth, and can deliver it at $300 per front foot. Wonderful site for first-class apartment. Will be double the price in less than 18 months. Another big lot 50x150 ft. on Washington, 150 feet deep, at $350 front foot. 2 blocks west of Western. We want to steal this corner at $225 front ft., cash or terms. Phone 74312.
WELL & PAYNE
4151 West Pico st.

$7800—INCOME—$7800.
BEVERLY BLVD. CORNER.
Fine 2-story building, brick and steel construction, stores below, apartments above. Wonderful corner location; present income $7320, will increase next year. A genuine bargain at $40,000. $25,000 cash required. See owner only or agents. ELMER B. BARNES, 208 N. LARCHMONT BLVD. Holly 1740 for appointment.

WESTERN AVENUE CORNER
$350 PER FOOT
You know 50-ft. lots are under value. Corner half block away sold recently for $1000 per foot. Call MR. EDMUNDS
at R. REITMAN COMPANY,
Entire 9th floor Merritt Bldg.
8th & Hope. 872-071

STOREROOM and living rooms. Stock of groceries, etc., for sale. Corner double on good corner lot; near Washington. Price $14,000. Part cash. A nice little business and income. KRAMER & COULTIS, 2651 W. Pico st. West 7220.

O BOY! WHAT A BARGAIN. A bungalow court site near 16th st. Price $5,000 for only $5000 cash. 1007 N. VERMONT. 585285.

ONE-STORY brick store building, 5 stores, good location and inc., as well as a great chance for speculation. Low cash payment handles. OWNER, WESTERN.

FOR SALE—Los Angeles st., near 103d, 90x106 or 45x106. Bargain for quick sale. Owner, ph. 51542 or WEST 1712. Courtney to agents.

$16,000—CORNER apt. site, 60x135, near U. C. S. B.; must be sacrificed for $4500; owner moves; owner got it today. 1061 N. VERMONT. 586683.

WEST 7TH st. corner, 80x182, between Vermont and Westlake Park, will consider exchange city or country property. 4815 MONETA AVE.

STORES & 6-car lease, by owner. Plus location. 3224 Vermont ave. Phone owner, 32nd and Vermont. See OWNER, 4837½ S. Vermont. Act quick.

FOR SALE—Corner N.W. corner of Whittier Blvd. and Penrith Drive. HDWY. 237. W. J. McALENNAN, owner.

NEW business frontage on Ventura Blvd., at Universal City. Bargain. E. V. CHAVEZ, 407 Brunson Bldg. Hdwy. 4297.

FOR SALE—$16,500 buys fine business corner on S. Hoover. Well improved; terms. Phone 8 METRO. 60264.

## INCOME PROPERTY—
For Sale

12% NET,
UNDER LONG LEASE.
HOLLYWOOD.
APARTMENT HOUSE.
New 2-story plaster building with basement. Will be completed in about 30 days. 44 rooms with 4 double and 16 single apartments. Hardwood floors, tiled baths with showers. Leased for 10 years to responsible tenants at $17 per room. Only expense to owner is taxes and insurance. If sold before completion we are authorized to offer this excellent property at 12% extremely attractive figure. Small cash payment required. The will show 30% net on actual cash invested.
TAFT REALTY CO.,
Exclusive Agents,
5751 Hollywood Blvd. Holly 7190.

NEW HOLLYWOOD TERRACE BUNGALOW APARTMENTS.
9 Units Furnished.
2 doubles, 5 singles.
INCOME $4140 PER YEAR GROSS.
Price $25,000, $15,000 cash balance $10,000, 1st mtge., 5 yrs., at 7% interest. Fine location on corner lot, one block from shopping center, bank and car line. This is choice income property and worth $35,000, but must sell quick. Phone owner. Exclusive Agents.
LUCAS REALTY CO.
211 Grand Ave., El Segundo, Cal. Ph. 85.

FOR SALE—AN UNUS

## GOVERNMENT LAND—and Relinquishments

1920 TAKES fine 320 acre in this county Illinois. 629 CHAMBER COMMERCE BLD

## OIL PROPERTY—Miscellaneous

OIL ROYALTIES

If you wish to purchase Santa Fe Springs Land Owner's Royalty which has been passed upon and approved by our oil engineering department, properties that are being developed by responsible companies and surrounded by 4 sides by producers, will pay you to investigate our offerings, which will appeal to both the large and small buyer. See ROBERT MARSH & CO., 709 Marsh-Strong Bldg. Phone 5419.

TORRANCE

LEASES AND ROYALTIES.

If you wish to sell leases or sell royalties,

See MR. EATON

200 Marsh-Strong Building.

FOR SALE or exchange—By landowner, one-half my oil royalty on ten acres. Within two wells now drilling. Near Pico Pipeline and at Santa Fe Springs. Will consider either business or residence property for acreage.

E. ARCHER,

Route 2, box 48. Phone Downey 1222.

ROYALTY BARGAINS—

Landowner's royalties in producing wells, Santa Fe Springs and Richfield; also operative leases in rising wells heart of big production both fields. These royalties are edge and priced for quick sale. MYRON L. LAMBERT, 500 Sun Bldg. Broadway 7900.

Oil stock; also drill pipe; tool joint and tool. One string per-inch drill pipe; tool joint and body. One pump, power table, 10x12 cylinder, 10-inch stroke; five-case, vertical, efficiency. Call J. C. BOYD, Ill., office or 418556; or H. C. GIBB, 53645A.

FOR SALE — Prospective oil lands Victor Valley, near Mr. Jones gusher; reported location. Reduce for quick sale. If offer is accepted at my land on the highway at 300 acre, H. E. STANFIELD, 533 W. Broadway, Whittier.

LAND OWNERS' ROYALTIES.

The best buy on Signal Hill, with well now drilling through the cement after having penetrated approximately 1000 ft. of rich oil sand. Give address and phone No. Address J, box 184, TIMES OFFICE.

FOR SALE or exchange—2½ acres proven oil land, well drilling, one mile from Owners will take some city income. Leased to big company. CHAS. KENT, 1101 Hunt Bldg.

TORRANCE OIL FIELDS—

WE HAVE LEASES AND WE HAVE PROPERTY IN BOTH PARTS OF THE FIELDS. SEE I. B. C. W. VOORHEIS, 6068 Hollywood Blvd. Phone 584-585 Hills.

FOR SALE—3500 ft. 6-in. drill pipe, near new, located at Signal Hill. Owner, 308 STOCK EXCHANGE BLDG., Los Angeles. Phone 826189.

I want 20 men with $500 cash to help me drill on 10-acre oil lease in New Western field. See Mr. Nail, room 6, 6040 Hollywood Blvd.

FOR SALE—Best buy in Santa Fe Springs. Any part 1 per cent royalty in 15,000 barrel well. Address J. C. SMITH, 308 California Bldg., 324-19th.

MUST sell my half per cent royalty well being drilled, big production field Big Injun sand. Close to biggest wells in field. Phone 2151.

$5000 GETS you in on ground floor. 800 acres oil and gas leases on wells already. See DR. MARTIN, Main 4556.

ACRES COGAN oil units in 8 producing wells. Owner needs to raise money. 224 N. CITRUS AVE., Covina, Cal.

## ORANGE, LEMON, WALNUT Groves

### For Sale.

SACRIFICE, 5½ acres, full-bearing, well located, Corona valley, \$4,500; \$1,500 cash. 2 acres, full-bearing Val. navs, very fine; 5-room bungalow; Covina blvd. \$18,000; ½ cash.

11½ acres Val., Glendora, trellised, young trees, 4-room bungalow, cement house, $35,000; will exchange for income property.

2209 SANTA MONICA BLVD.

Santa Monica, Cal.

### For Exchange

$50,000 GROVE CLEAR SNAP.

Income $7500. Want city. Will assume FRANCIS M. TAYLOR, 4601 So. Hoover.

## POULTRY RANCHES—For Sale

WELL-EQUIPPED chicken ranch of 2½ acres, with 4-room bungalow; large basement; good chicken house; small house and garage; 1½ acres of winter chicken; 1-4 mile from Pomona car. $9500. Call at 1888 FAIRVIEW AVE., Chapman Park car to Fairview Ave.

5-ACRE poultry ranch, Van Nuys, 3-room plastered house, tile, garage, all fruit trees in bearing, all for $3750. VANHORNE, 206 DELTA BLDG.

One acre chicken ranch, well equipped, in fast growing Inglewood. Good terms. Owner leaving city. 1000 Byram Bldg. REALTY CO., Broker, 5 Vermont Ave.

2-ACRE poultry ranch, 4-room house, all fruit trees in bearing. Only $10000 down. VANHORNE, 206 Delta Bldg.

## REAL ESTATE—For Sale—Miscellaneous

List your property with GANS BROS. & LESSER REALTY CORP., 300 Merchants' Nat'l Bank Bldg. Broadway 1894.

BEAUTIFUL 7-rm. house, 3 lots, 50x150; also, 2 garages, $10,000 cash. $2000 terms for rest. 2219 SO. PARK, 20947.

## ACREAGE, SUBDIVISION Miscellaneous

MR. SUBDIVIDER & INVESTOR

We are SELLING the best pieces of subdivision property to be had. Call on the "Acreage Wizard" on Acreage for the good ones.

A FEW SPECIALS

40 acres Burbank ..... $37,000
20 acres Culver City ..... $18,000
20 acres Culver City ..... $16,000
300 acres Glendale ..... $150,000

Many more—large and small. We don't publish these unless they are priced right.

RHODES OR McCRILLIS,

REALTORS, MALL CO., 3rd FLOOR,

4313 W. WASHINGTON BLVD.

[illegible]

READY for quick sale if divided into small acreage; this 115 acres, Wake and all kinds cultivation, level as floor, 5 miles south of Riverside, 1 mile from Arlington; 1 mile from Magnolia car; terms from GILLIAM & IRBY, Realtors, 302 Haas Bldg.

FOR SALE—VENTURA BLVD. ACREAGE. We own several of the best available acreage tracts for subdivision on the Ventura boulevard at the lowest prices L. R. Rose, 1764. TIMES OFFICE.

FOR SALE—My 20 acres and residence property desirable for subdividing. DR. DEACONESS, 1710 E. Seventeen Ave. Eagle Rock, now in Los Angeles.

ACREAGE on Western for subdivision, two 10 acre tracts for $41 W. 79th st. 9014 W. 54th st.

5 A., only $4500, heart of Oakland. For sale. Plot 1st. 941 W. 102d. West 641.

## WANTED—Real Estate—Houses

I, 8 OR 9-room house in district bounded on the north by Third, south by Tenth, east by Vermont, will pay cash. Describe you have, manner and you are willing to talk a loss, you would be wasting time in answering this ad. We are thoroughly familiar with this district and believe we know values. Call MR. BRIGGS, 10175.

TO 12-ROOM house in Westlake, West Wilshire or Hollywood districts, or might consider duplex or flat building. Price and location must be right. Have spot cash. Phone buyer at DUNKIRK 1474.

WANT several small houses and bungalows, $500 cash. Have quick buyers. New arrivals. Can sell quick. Established 14 years continuous. WILL C. PRATHER, 324 W. 9th.

HAVE two clients, reliable adults, good positions, want 4 and 6 rooms and gar., good location, not inflated values; good monthly payments, nothing down. Address J, box 70, TIMES OFFICE.

WANTED—Bungalow, West Side to $5000. Will pay $1000 cash and 5 acre farm in Sawtelle. Owner, as part payment. See MR. MAYER, 1216 S. Main.

HAVE $75,000 to invest in real estate. Large or small amounts. No brokers or agents—owner's only. Give all details. Address H, box 90, TIMES OFFICE.

DOUBLE bungalows, 6 & W., to $16,000. Not south of 70th st. Can pay $1000 down. DU BOIS, 1228 Georgia st. Phone 4811. Owners only.

HUNG. or dbla. from owner, $500 less, or more, W. of Ascot hut. Washington and Elanson. HUMBOLDT 4151-J.

## Lots

FOR CASH not over $4000, to build 2-story duplex between Pico, Washington, Hoover and Alvarado ave. Address J, 43, TIMES OFFICE.

WANTED—To buy from owner, best lot in 6th & W. or Alhambre tract. Will pay cash. $200 down. No commission. Address H, box 360, TIMES BRANCH.

WANTED—Acreage for subdivision or bunch of lots. Give full particulars. Address G, box 286, TIMES OFFICE.

WILL pay spot cash for lots if peg will sacrifice. 4-W district. 600 UNION BANK BLDG. Phone 62162.

WANTED—Lot in Walnut Park between Pacific and Mountain View, from owner. HUMBOLDT 7102-J.

WILL trade first mortgages for vacant lots. 2921 RIMPAU, 760617.

WANTED—Lot. Will trade 5-pass. Buick and cash. 4375 MONETA. 292361.

## Acreage

LARGE ESTATE WANTED.

I want 100 acres between Hollywood and the ocean. Must have a wonderful view site, upon which I desire to build a magnificent country home; must be suitable for fruit and general cropping. Will consider developed or undeveloped. Will pay from $1000 to $1500 per acre, cash. Address J, box 70, TIMES OFFICE.

WANTED—Acreage in small parcels up to 15 acres; MUST BE CLOSE IN. CAL. 18202 TO 5 P.M.

REVILL HALL CO. FOR ACREAGE. Rhodes or McCrillis. 768-787.

## Business Property

CAN pay up to $30,000 for business corner, improved or vacant. Wilshire, West Washington, W. Hollywood. Address letter only to J. ANDREWS, 905 Diamond st., So. Pasadena.

HAVE client for garage in apartment or flats district, wants long lease. What have you? Hunt Realty Co. 753 So. Vermont. PHONE 58458.

WANT building with small dry goods store worth $ 3 or more; will pay $2000 cash and give $9000 on for first payment. SEE ESTABY REST HOMK, 1357 Waterloo.

## Income Property

WANTED—INCOME—

Want duplex, flats or store building to $25,000; will give as part payment beautiful 8-apt. brick court, close in, complete bathroom, elegant garage; several quarters, with bath, barbecue furnace, fine lot, level, fenced, 50x150, all within 500 feet of house; 45 min. easy drive from 7th and Broadway. Owner is interested in purchase $15,000, clear. See MR. R. L. MONAGHAN, 1201 Merchants' Nat. Bank Bldg. Phone 58707.

BUSINESS FRONTAGE.

We need 10 more modern buildings with apts. above or stores only that are good inside income property with increasing value. $10,000 to $50,000.

MELVIL-HALL COMPANY,

620 Sun Bldg.

7th & Hill. Phone 62850.

WE have clear country to exchange for city, any value. What have you?

MR. MOFFETT,

Call MR. HUDSON,

205 H. W. Hellman Bldg.

Phone 7266.

WANTED—Direct from owner, 4-flat or small court in or near Hollywood. Will pay cash

BUSINESS CHANCES—
Of Many Kinds
Business—Classified

GROCERY, rare opportunity; bargain for 3 men or family who want to make $1000 mo., with good home thrown in extra. Cor. Manchester "St." & Moneta Blvd. is very good, but no better in proportion that the only improved corner at 66th and Moneta, surrounded by homes, and gets all the business from 5 to 10 blocks in every direction. Hundreds of new homes just finished. Rent raised. No charge for a 5-yr. lease at $75 mo., worth $130 mo. Because you get a grocery store, also 2 meat markets, which are badly needed; also 5 rms., strictly mod., together or separate, easily subleased. See this or be sorry. 5c car to 96th and Moneta, 1 block E. Hurd., the future Jefferson, of L. A. Now or never. OWNER.

GROCERY—Sales $80, rent $25, stock about $2000, to Returns, $1r.-rms. Best located, competition impossible. 65 GOOD stores. ACCURATE information. GIBSON FIXTURE CO. 419 So. L. A. ST.

GROCERY — For Sale, story building, 1st, groceries and fixtures; good cash trade. No competition. 117 N. BOYLSTON ST., 4 blk. N. of W. 1st. Phone Boyle 1781.

GROCERY, bungalow, clears $250 mo. $4000; $1200 down, 2-5-yr. straight loan. Neb. $1850, w. w. Owner, wire Greig Investment Co. (Close Sun.) Rest buy today. SHELDON, 601 Hibernian Bldg., 806 Spring.

RESTAURANT & COUNTER; KEEPING $70 DAY; WILL SACRIFICE AT BELOW ACTUAL VALUE; GOOD LEASE; LOW RENT. SEE MR. PIC, 1ST FLOOR, ATLAS CO. 458 S. SPRING, ROOM 548.

GROCERY—Doing nice business. 9 living rooms and bath. Long lease. Rent $45. 4910 E. HOOPER. Phone Sn. 49.

GROCERY, splendid location, growing neighborhood; snap; act quick. New stock. 1500 W. 37TH ST.

GROCERY and meat market; very good location; $600. See OWNER, 7 to 9 p.m., 6706 Main st.

HARDWARE STORE—Step right into a paying business on main street of city. Invoice about $5000; good trade. 1314 E. VERMONT.

HAY Store for sale, quick good location, doing good business. No rent. Reason for the rent is leaving. Will sell cheap for less of price. 4037 E. VERMONT.

HEMSTITCHING and greenskeling, established; ideal business and location, bring quarter, if desired. For particulars, call GAR. 3559.

HOT-dog refreshment & umbrella concession; only license to play from 1924 to June, 1924. 24th OCEAN FRONT. Grand Blvd.

HOT dog stand, this is good spot; R.R. Depot. Bad quick sale, $450. UNIVERSITY 2200 9th handle. A-6604.

JOB PRINTING shop downtown, established clientele, doing $12,000 per year; good lease, new machinery in good condition; address G, box 260, TIMES OFFICE.

LADIES' ready-to-wear, good location, cheap rent if sold to-day. Must be made. Must have cash from $2500 to $5000. 2206 BROOKLYN AVE. Proprietor leaving for East.

LAUNDRY needed in Maywood, new East Side industrial district; population 25,000; no new ready. See LESLIE E. MOORE, cor. Heywood and Slauson.

LUNCH room, 14 stools (no tables). The best location in city. For lease. Owner in other business. Not a restaurant. $650 to $700 per month. $1500 for payment down. 310 DELTA BLDG., 730 So. Spring st. Business Int. Co.

LUNCH, ice cream and soft drink stand for sale; including business, $25. Price for stock, fixtures and furniture, $350. Good wages for man and wife in this location. Must sell account of sickness. 1401 S. HUNTINGTON DRIVE.

LUNCH ROOM in west side hotel section doing $20 daily; closed nights. Rent $30, long lease. $150 must be put on; will more than pay for itself in 30 days. Owner in other business. Must sell. REAL ESTATE, MR. ARON, 723 So. Olive.

LUNCH counter, guaranteed clearing over $200 week; will sell for $500 cash or less, bal. $25 mo. Will give trial. Real bargain. Call 258 DELTA BLDG., 436 Spring.

LUNCHROOM, seats 58, industrial district, rent $75, to be made. Must have cash from $2500 to $3000. 2206 BROOKLYN AVE. Proprietor leaving for East.

LUNCH room doing $40 day, CAMPBELL, 307 Pine.

LUNCH—Just the place for 2. Doing $50 daily; have other bus. 1906 N. Vermont.

LUNCH room for sale, 8 stools, a bargain. 239 N. BROADWAY.

LUNCH, quick drinks (4-in beer, lunch store.) Make offer. 201 GRANT BLDG.

LUNCHROOM, New 5-stool, 2 weeks old. Investigate. 5830 YORK BOULEVARD.

MACHINE shop for sale, light mfg. 112 Main st. Phone 17th floor, Westlake.

MANUFACTURING BUSINESS IN THE AUTOMOBILE AND AUTOMOTIVE LINE. THIS IS A HIGH-GRADE LONG ESTABLISHED BUSINESS OWNED BY MEMBERS OF $25,000 CAPITAL TO REARRANGE FACTORY AND SALES COMPANY. YOU WILL NOT WASTE YOUR TIME IN INVESTIGATING THIS OFFER. PARTNERSHIP OR STOCK INTEREST INTO ON FIFTY-FIFTY BASIS. I WILL FURNISH YOU COMPLETE DETAILS. ALL CORRESPONDENCE UNDER INQUIRY AT MY OFFICE.

A. J. ADAMS,
BUSINESS SPECIALIST,
134 S. VERMONT AVE.
COR. FIRST AND VERMONT,
SUITE 106-107.

MFG. ICE CREAM FOR WHOLESALE AND RETAIL TRADE. GOOD BUSINESS, BIG MONEY MAKER. LONG LEASE ON FAVORABLE RENTAL. RETAIL STORE ACROSS FROM COLLEGE. PRICE $10,000. ATLAS CO., 458 S. SPRING, ROOM 546.

MEAT Market & Vegetables, estab. trade for the past 10 years; good loc. on car line; lease; a real buy; doing $250 per week. OWNER, 1407 S. 41ST ST.

MEAT MARKET for sale. Doing good business. Inquire at 3309 CENTRAL AVE.

MODISTE shop, fine location, large clientele, attractively furn. 427611. 1060 S. WESTERN.

NEWSPAPER, established three years. Press, equipment, good field for live man. Packed Chamber of Commerce. $3,000 will handle. Address M.H., box 275, TIMES OFFICE.

OIL Station, $1,500 Down. Owner leaving. Good buy for selling. $700 to $800. CENTRAL AVE. Phone HUMB. 0606.

OIL STATION
Long lease. Cheap rent. 3501 Central st.

PARTNER WANTED—In electrical business. Contractor and dealer with store in business center. Business growing too fast for one man to manage. Splendid opportunity and a sure thing. Must have $6000 or more and show good character ref. Others need not apply. Address box 827, TIMES BRANCH.

PARTNER WANTED, BUILDING MFG. BUSINESS WITH MORE ORDERS THAN CAN FILL. NEED MONEY. MAY ALSO GIVE GENERAL ASSISTANCE. PRICE $6000. TERMS. WILL INVOICE OVER $12,000. NOTHING $1000 MONTH. ATLAS CO., 458 S. SPRING, ROOM 546.

PARTNER WANTED, AUTO WRECKING CO. CLEARING $1000 MONTH. BEST LOCATION DOWNTOWN AUTO DISTRICT. PRICE $WAY BELOW ACTUAL INVOICE. REAL OPPORTUNITY FOR LIVE MAN. ATLAS CO., 458-S. SPRING, ROOM 546.

PARTNER
Young man not over 28, honest, ambitious, to help me in old estab. financial business. Must write good hand and be willing to learn my method. $1800, small invest. 407 S. HILL, Room 616.

PARTNER, WHOLESALE & RETAIL, HALF INTEREST estab. sales business doing large trade with whole & retail; can handle without exp. Large stock & established trade. $4500 handles. Will 1/2 int. $2250. BURKET, 508 H. W. Hellman Bldg., 354 S. Spring.

PARTNER, really profitable business without competition, $2250 cash, balance $750 payable out of his net profits to right man. Must have automobile or auto ex-perience. F. SCHWARTZ, 117 W. 7th st.

PARTNER WANTED
WONDERFUL
INVENTION
Genuine unlimited power without heat formula. Need partner with capital. Hurry. Inquire 1236 W. 45TH ST.

PARTNER, BUILDING LINE.
Wanted, man to look after plant, business end; estab. and paying. Am equipped to do big business. $1500 req. for expansion. HERBERT, 930 H. W. Hellman Bldg., 354 S. Spring.

PARTNER wanted, silent or active, for high-grade motion-picture laboratory, who can invest or promote up to $30,000. This is a growing concern and well worth your investigation. Address G, box 265, TIMES OFFICE.

PARTNER wanted, will consider man with good business judgment for high class advertising business. Good for $25,000 year. $5000 to $10,000 required. References exchanged. 212 JR. ORPHEUM BLDG. Mr. Greene.

PARTNER
Have exceptional business proposition to offer. Desire client-cut jungle man. Good salary, small investment. 424 SO. BDWY. Room 504.

PARTNER WANTED—CARPENTER & CABINET SHOP. PRICE $600. PLENTY OF WORK. WANT HANDY MAN. 546 TITLE INSURANCE BLDG., 458 S. SPRING.

PARTNERSHIP offered in 612 estab. bus. downtown. Exper. not req. if capable of meeting public and willing worker. Big profits assured. Small investment req. 816 DELTA BLDG. 458 S. Spring.

PARTNER WANTED, AUTO REPAIR SHOP. FULL PRICE $300. GOOD OPENING FOR SQUARE SHOOTER TO LEARN TRADE. MAKE $40 WEEK & UP. PROFITS. 546 TITLE INSURANCE BLDG. 458 S. SPRING

PARTNER WANTED, LARGE DOWN-TOWN POOL HALL CLEARING $1200 MONTH. PRICE $7500, TERMS. ATLAS CO., 458 S. SPRING, ROOM 546.

PARTNER—Young man who knows of or would like to learn brokerage and real estate bus. to estab. firm; invest $500; terms if nec. 426 S. SPRING, R. 206.

PARTNER, MAN TO HANDLE OFFICE (MALE) FACTORY. CAN DRAW $250 MONTH. MODERATE INVESTMENT. 503 H. W. HELMAN BLDG. 354 S. SPRING.

PARTNER—Lather as partner to plastering contractor; must be good business getter. Address 4, box 242, TIMES OFFICE.

PARTNER wanted (active) one of the best paying lunch, businesses drawing account for the 1st year, $50 week and profits on 2nd year. Partner must be young am. active married. Must be able to invest $2000. Investment fully secured. Address G, box 90, TIMES OFFICE.

POOL hall near 4th and Main sts., good lease, rent $122. Cigars, soft drinks, bootblack stand. $2500, with small bal. asked. Quick action. 37TH ST. REALTY, 337 I. W. Hellman Bldg.

REAL ESTATE—If you want to make money with only $100 in my office afterhours, have proposition. 4249277, A.S.

REAL Estate Office for sale, fine corner location. Apply 482 N. WESTERN AVE.

RESTAURANT fixtures for sale cheap, retiring from the restaurant fixture business on account of too much of my time being taken away from my electrical business. I have a good supply of consigned fixtures also. TUCKER'S RESTAURANT FIXTURE HOUSE. 310 E. Spring St.

RESTAURANT near 9th and Main, $2000, $1200 down, 2-5-yr. straight loan. Neb. $1850, w. w. Owner, wire Greig Investment Co. (Close Sun.) Rest buy today. SHELDON, 601 Hibernian Bldg., 806 Spring.

RESTAURANT & COUNTER; KEEPING $70 DAY; WILL SACRIFICE AT BELOW ACTUAL VALUE; GOOD LEASE; LOW RENT. SEE MR. PIC, 1ST FLOOR, ATLAS CO. 458 S. SPRING, ROOM 546.

ROADHOUSE, clears over $1000 mo. Sac. to settle estate, $2250. 818 W. 9th.

RESTAURANT in best nearby town, doing $90 daily; rent $100; lease if you prefer $2000, only $1800 down. Leading cafe district. 601 Hibernian Bldg.

RESTAURANT, soft drinks, Venice, clearing $450 monthly. Price $3250; only $2000 down, bal. $75 mo. Real snap. Cheapest. Call 816 DELTA BLDG. 458 S. Spring.

RESTAURANT, small, suitable for man & wife, long lease, cheap if sold at once. 1911 S. PICO.

RESTAURANT, fountain, well equipped, seats 40. Sickness, the OWNER. 2223 S. PARK AVE.

RESTAURANT—Acct. illness. Turner. Take late model car. Good buy. 77202 HOBNETA AVE.

RESTAURANT, good business, 5-yr. lease. Terms. Won't last long. 5911 S. MAIN.

SHOE SHOP, electric machine for quick sale, going East. 4708 E. HOOVER.

SOFT drink stand, conf. & tobacco, fully equip. $475 cash. Nets $250 mo. 4-yr. lease, low rent. 2000 E. 17TH. W. 7th.

SOFT drink parlor, 7th & Maple; cheap rent, long lease; too much other business. Call between 9 & 10 a.m.

STAND for sale, Main Blvd. 40 miles east of Los Angeles, earning $250 mo. net. Must be all cash. Price $3000. Address G, box 270, TIMES BRANCH.

TAILOR SHOP—Wonderful location; established business, only $50 rent, $500 cash; leaving city. Call Monday. 4412 VERMONT AVE.

TAILORING, cleaning and pressing, doing good business. Price for quick sale, $1100. 4725 CADILLAC AVE.

TAILORING, cleaning and pressing. Good location, long lease, small rent. $400. 2025 MONETA AVE. Come and see it.

TAILORING, cleaning and pressing. Good location, long lease, small rent. $400. 2025 MONETA AVE. Come and see it.

TAILOR, CLEANING store for sale at once, best location in Hollywood. Owner, 1743 OCEAN AVE., Santa Monica.

THEATER—Gentleman theatrically inclined, with $5000 cash, wanted for partner in show, live town near Hollywood. Owner, 7423 SUNSET BLVD.

BUSINESS CHANCES—
Wanted
Business—Classified

HAVE you a soda fountain which is not right? Am a soda specialist; will handle lease. Investigate this. It will mean money to you. Address H, box 107, TIMES OFFICE.

MAN handy with carpenter tools would invest up to $3000 in cash and door or carpenter etc cabinet business. Address F, box 82, TIMES OFFICE.

WILL invest $2500 to $25000 in legitimate business that will stand investigation. Address box 41, Station D, city.

WILL invest a few thousand dollars and time in profitable going business. Address box 810, TIMES BRANCH.

WILL LOAN $500 to $750 to invest with services. Address L, box 182, TIMES OFFICE.

PHONE 579-469
SERVICE—ACTION—RESULTS.
All kinds of business wanted, partners procured, special dept. for out-of-town business. Why not call at our offices and let's talk it over? Or write and one of our representative will gladly call to see your business; no obligation or publicity. We are leaders; results speak; considerable personal service that we believe you will appreciate. It is an acknowledged fact that we sell more business than any other Business Broker in So. Cal. & are living with to means a sale for you. Established 11 years. Free list. Phone 579-469 This Insurance Bldg., 458 S. Spring, L. A. and 55 Locust Ave., Long Beach.

WANTED—Small retail business; cash only. What have you? PHONE 69-400.

LEGAL NOTICES—
Bids, Proposals

NOTICE OF ANNUAL MEETING
NOTICE IS HEREBY GIVEN that the regular annual meeting of the stockholders of the Bake-Rite Bakery will be held as provided by the by-laws of the corporation on Monday, the 13th day of August, 1923, at the hour of 7:30 p.m. at the office of the corporation, 2925-A S. Western Avenue, Los Angeles, California, for the purpose of electing a Board of Directors for the ensuing year, and of receiving the reports of the officers, and for any other business that may legally come before the meeting in relation to said corporation.
THE BAKE-RITE BAKERIES,
By F. J. Shortt, Secretary.

TOO LATE—
To Classify

WILSHIRE—For 2 business men; twin beds; suitable entrance; shower; private home. $40. 280 S. HOBART. 56972S.

BUSINESS woman, single, 25 to 35; able drive car. Phone FAIR OAKS 5571 between 5:30 to 6:30.

# ENTRIES GALORE IN DOG SHOW

## *Kennel Exhibition Will be the Largest Ever Held at Stockton*

[EXCLUSIVE DISPATCH.]

STOCKTON, Aug. 12.—Entries are being received from all parts of the valley, Southern California and the bay region for the kennel show to be given on August 25 and 26 in conjunction with the San Joaquin County Fair which opens Thursday, the 23rd inst., according to John Bradshaw of Los Angeles, who will manage the show here. He reports the announcement that Dr. C. A. White of Chicago will judge the local show has stimulated interest throughout the West and that from all indications the exhibition will be the largest ever held in Central California.

Bradshaw is leaving here for Vancouver and Calgary, Canada, where he will act as judge at two large shows. From Calgary he will return to judge the Oakland show on the 18th and 19th inst. before coming back to Stockton to make final preparations for the local exhibition.

Charles Christie, the Los Angeles motion-picture producer, has entered several wire-haired fox terriers which he recently imported from England. Other entries from Los Angeles are being sent in by Mrs. J. S. Hart, Mrs. F. M. Tyron, Mrs. Elsie Forbes, who is secretary of the Boston Terrier Club of Southern California, and the Anokia Kennels, which show the famous $3500 airedale terrier and other prize stock owned by Mrs. Anita Baldwin.

Entry lists will close at midnight the 13th inst. and the show will be conducted under the sanction of the American Kennel Club, this giving it the same significance as the New York and other eastern exhibitions.

# SHIPPING and Los Angeles Harbor NEWS

## *News of Ships and Sailings at Pacific Ports*

[BY A. P. NIGHT WIRE.]

SAN FRANCISCO, Aug. 12.—Transfer of the cargo of the President Wilson to the President Lincoln was completed today, and the latter ship will sail Tuesday for the Orient. The President Wilson was damaged by fire last week and her scheduled sailing was canceled. The repairs on the President Wilson are expected to be made in time for her to sail on the 22nd inst.

Henry Truslow, who has been traveling passenger agent of the Los Angeles Steamship Company for three years, has been appointed district passenger agent, according to an announcement by Roy V. Crowder, general passenger agent of the company. Truslow succeeds Harry R. Hitch, who has resigned to accept a position in the East. Truslow's headquarters will be in San Francisco.

The following sailings from this port between midnight Friday and midnight last night:

The Matson freighter Manukai has been dry-docked at Hunter's Point for a survey to determine the extent of the damage done to her when she was struck by the French steamer Alsatia in a dense fog off the San Francisco Heads on the 4th inst.

The Chamber of Commerce has completed arrangements for a trade trip to be taken to the Hawaiian Islands on the steamer Maui, leaving here October 17.

Demand for ocean carriers to transport 200,000 tons of wheat from Pacific Coast ports to Japan is heavy, but ship owners are said to be holding out for a higher rate than the 22 1/2 cents being offered. The last of the wheat is to be in Japan by the end of November. Most of the grain will be taken out of Pacific Northwest ports, but several thousand tons are to be carried out of the local harbor.

SEATTLE, Aug. 12.—The last of the salmon fleet operating in Bristol Bay is expected to head southward this week. Advices to the local office of the Alaska Packers' Association state that the barks George Curtis, Oriental and W. B. Flint sailed last week and the Abner Coburn left Nushagak Friday. The Star of Alaska, Maine is proceeding direct to Seattle. The vessels of the Alaska Packers' Association, bound for San Francisco, and those of the Columbia River Packers' Association are reported out of Bristol Bay.

The steamship Brookdale, which has been operating as a floating cannery for the Carlisle Packing Company in Bristol Bay, is expected to leave tomorrow or Tuesday with 70,000 cases of canned salmon.

The steamship Tyndareus of the Blue Funnel Line, operating in the oriental service, will arrive here from Hongkong, Manila and Yokohama today by Seattle agents of the line. The new steamship Philocretes of the same line, which reported in Seattle British Columbia via Victoria to finish loading, is scheduled to sail for the Orient from here Sunday. She will have a full cargo, including lumber and general merchandise.

The liner Cardiganshire of the Royal Mail Steam Packet Company is expected here this week, after calling at Victoria and Vancouver. She will load lumber at Tacoma and Grays Harbor and 5000 tons of general cargo at Seattle and Tacoma for the outward voyage to North European ports.

PORTLAND, (Or.) Aug. 12.—The steamer Commercial Traveler of the Commercial Interests Steamship Line arrived today from New York and way ports. She brought 1370 tons of freight for Portland, and on discharging the remainder of her cargo will proceed down the river for eastbound cargo.

The steamer Williamette of the McCormick Line arrived in the river yesterday from San Francisco and was ordered to St. Helens. The Willamette was due here on the 11th inst. but, yesterday and discharged freight.

The steamer Virginian of the American-Hawaiian Line, reported to be short on eggs from cargo, and meats and perished at Seattle on the 4th inst., docked at Portland, Sunday, No. 4. The Ipswich and Georgian, fleetmates, are due here on the 15th and 16th, respectively. The Virginian will load general cargo for Europe.

ASTORIA, (Or.) Aug. 12.—The Inu Hunnewana, outfitted this afternoon for San Diego, being a Samson Lumber Company raft of logs. The steamer Angelina Boldt arrived down this afternoon from San Francisco, and after discharging freight at the Astoria Terminals left for Grand Ronde.

COOS BAY (Or.) Aug. 12.—The steamer Bertie M. Hanlon went to sea this morning with a cargo of lumber for Los Angeles Harbor.

The steam schooner Daisy arrived this morning from San Francisco with a general freight cargo.

Taking a cargo of general merchandise, the gasoline schooner Osprey sailed for Gold Beach this afternoon.

TACOMA (Wash.) Aug. 12.—To load 2000 tons of bunker coal and 500,000 feet of lumber, the Swedish steamer Boren arrived this afternoon. The Boren probably will complete loading Tuesday and sail for Los Angeles harbor.

Coming from New York, the Robert Luckenbach arrived early Sunday morning. She will load lumber for her return trip.

# MARATHON RUN TO BE FEATURED

## *Race From Philadelphia to Atlantic City on for Next Month*

[EXCLUSIVE DISPATCH.]

ATLANTIC CITY (N. J.) Aug. 12.—Arrangements are being completed for the holding of the second annual marathon relay race from Philadelphia to Atlantic City in connection with the annual pageant at the shore, September 5, 6 and 7. Featuring a dozen or more of the best known Philadelphia and New York athletic clubs this affair gives every promise of being a highly interesting as well as spectacular contest as keen rivalry exists between the various organizations.

The pageant committee is offering valuable trophies to the teams that finish first. Besides, there is a magnificent solid silver sea-shell which the teams are striving to gain permanent possession of. The Meadowbrook Club captured the race last year. Entries are invited and the event is open to any and all organizations.

Starting from the City Hall in Philadelphia at 11 a.m., on September 4, the first member of each contesting team will be handed a message by Mayor J. Hampton Moore addressed to Mayor Edward L. Bader, of Atlantic City. Mayor Moore will send the runners on their way.

The participants will be conveyed to the Camden side in busses from where they will again be sent away by Mayor King. The course follows the White Horse Pike the entire way to Atlantic City. Each team will be composed of ten athletes, each negotiating approximately six miles. It is planned to stage the finish directly on the Boardwalk, where the pageant throngs will have an opportunity to witness its conclusion.

Applications have already been received from the Meadowbrook Club of Philadelphia, the Shanahan Catholic Club of West Philadelphia, the Joan of Arc Club of North Philadelphia, the Blue Ribbon Junior Athletic Club of West Philadelphia, the Enterprise Athletic Club of Germantown, and the Nativity Catholic Club of Kensington. New York clubs applying are the Mohawk Athletic Club, the Pastime Athletic Club, the Cygnet Athletic Club, the Glencoe Athletic Club, and the Finnish-American Athletic Club.

### HAS MANY MEMBERS

[EXCLUSIVE DISPATCH.]

NEW YORK, Aug. 12.—The Executive Committee of the United States Olympic Games is composed of prominent sportsmen numbering all counted eighty-six members.

## SHIPPING

PORT INDEX
OUTER HARBOR
Berth No. Allotted to
1—General Petr. Corp.
30-36—G. N. Dock & Wharf Co.
31-35—G. N. Dock & Wharf Co.
32—Municipal Coffin Steamers.
37-38—Luckenbach S.S. Co.
39—Amer.-Haw. Line (combd. loading.) Mexican Union Line.

SAN PEDRO DISTRICT
73-76—E. K. Wood Lbr. Co.
81-85—Sa. Pac. Wharf.
84—U. S. R. Launch Landing.
87—Public Ferry.
86-87—Sa. Pac. Wharf.
88-90—Municipal Whf. & Port Offices.
93—Team and auto ferry.
94—Bayne & Hoyt.
95—Dodge Lumber Co.
97—Sa. Pedro Lbr. Co.
98-99—Kerckhoff-Cuzner Lbr. Co.
100—Standard Oil Co.
101-102—L. A. Shipbldg. & Dry Dock Co.
118-120—Associated Oil Co.

WILMINGTON DISTRICT
150-151—Union Oil Co.
152-154—Pac. S.S. Co. (Admiral Line.)
155-156—Los Angeles S.S. Co.
157—Struthers & Barry.
158—Williams Line and S. L. Kreider, agt.
159-160—Mc. McPher. & Lapham, agts.
161-170—Pac. Mutual Mldwy. Fuel Co.
184-185—Catalina Terminal.
187—C. J. Lehman, agt.
188—Pacific Mail S.S. Co.
189-191—Norton, Lilly & Co., agts.
193-194—California Yacht Club.
195—Associated Stockyards.
196-197—McCormick Lbr. Co.
198-199—Bliss Lbr. Co.
200—Consolidated Lbr. Co.

TERMINAL ISLAND
216-225—Hammond Lbr. Co.
233—Crescent Wharf Co.
234-235—General Pet. Corp.
240-x-y-z—Bethlehem Shipbldg. & D. D. Co.

ARRIVED AT THIS PORT
[Reported from Marine Exchange Lookout Station. Official time of arrivals and departures is given only on passing Breakwater Light. See Port Index for location of berth numbers.)

SUNDAY, AUGUST 12
Tank steamer RICHMOND, Capt. Kerve, Richmond, 1:45 a.m., in ballast to Standard Oil Company.
Steamer PRENTISS, Capt. Baath, Alblon, 1:20 a.m., cargo of lumber to local yards.
Steamer WEST IVAN, Capt. Agerup, Singapore, 1:30 p.m., passengers and freight for Los Angeles Steamship Company.
Steamer ANDREA F. LUCKENBACH, Capt. McDonald, New York, 5:30 p.m., general cargo to Luckenbach Line.

DEPARTURES
SUNDAY, AUGUST 12
Tank steamer DURANGO, Capt. Sullivan, New York; 7:55 a.m., cargo of oil for Standard Oil Company.
Mexican steamer OAXACA, Capt. Sommaliera, Corinto, 1:35 a.m., passengers and general cargo for Union Steamship Co.
Mexican steamer GUERRERO, Capt. Solano, San Francisco, 10:10 a.m., passengers and general cargo for Mexican States Line.
Tank steamer RICHMOND, Capt. Herve, Richmond, 11:35 a.m., cargo of oil to Standard Oil Company.

VESSELS IN PORT

| | Berth. |
|---|---|
| Swedish motorship Arator | 187 |
| Barge Bayden | Anchor |
| Steamer Brooklyn | 93 |
| Steamer Monterey Buenos Aires | 93 |
| Motorship Bonryalla | 93 |
| Steamer Celilo | 190 |
| Steamer Chester Hall | 73 |
| Steamer Casba | 73 |
| Steamer Commercial Spirit | 188 |
| Tank steamer D. G. Scofield | 187 |
| Steamer Eastern Knight | 157 |
| Steamer El Cleuta | 107 |
| Steamer Elise Christensen | 91 |
| Steamer Forest King | 73 |
| Schooner Fort Laramie | 202 |
| Steamer Fred Baxter | 73 |
| Barge Griffon | 183 |
| Steamer Grays Harbor | 73 |
| Tank steamer Hodhal | 194 |
| Steamer Helen F. Drew | 73 |
| Tank steamer John D. Rockefeller | 192 |
| Steamer Peaco | 188 |
| Ship Mosbulu | 200 |
| Tank steamer Mokiaua | 192 |
| Steamer Point Bonita | 229 |
| Steamer Point Loma | 90 |
| Steamer Preylina | 107 |
| Steamer Raymond | 73 |
| Steamer Santiam | 232 |
| Steamer Siletz | 73 |
| Steamer Steel Inventor | 54 |
| Steamer Seagway | 38 |
| British tank steamer Stombus | Anchor |
| Schooner Sophie Christensen | 197 |
| Steamer Thomas Crowley | 225 |
| Steamer Virginia Olsen | 91 |
| Schooner W. H. Talbot | 41 |
| Steamer Watson | 153 |
| Steamer West Iran | 73 |
| Steamer Yale | 186 |
| Steamer Yellowstone | 197 |

PASSENGER SCHEDULE
TO ARRIVE

Aug. 13—Admiral Schley, Portland, 6 a.m.
Aug. 13—Chiapas, San Francisco, 9 a.m.
Aug. 13—Humboldt, San Francisco, 9 a.m.
Aug. 13—Admiral Farragut, Puget Sound, 2 p.m.
Aug. 14—Admiral Schley, San Diego, 8 p.m.
Aug. 14—Wawona, Portland, 8 a.m.
Aug. 15—Harvard, San Francisco, 10 a.m.

TO DEPART

Aug. 13—Admiral Schley, San Diego, 3 p.m.
Aug. 13—Chiapas, Corinto, 5 p.m.
Aug. 14—Yale, San Francisco, 3 p.m.
Aug. 15—Harvard, San Francisco, 4 p.m.
Aug. 15—Admiral Farragut, Puget Sound, 10 a.m.
Aug. 15—Wawona, Portland, 5 p.m.

CARGO VESSELS DUE TO ARRIVE
MONDAY, AUGUST 13
Steamer Wallingford, from Portland, general cargo to McCormick Steamship Line.
Steamer Hornet, from Portland, cargo of lumber.
Steamer Helene, from Grays Harbor, cargo of lumber.
Tank steamer T. J. Williams, from New York, in ballast to Standard Oil Company.
Steamer San Diego from Tacoma, cargo of lumber.
Steamer Dalar Gray from Portland, cargo of lumber.
Dutch steamer Dintsdyk, from San Francisco, en route to London; general cargo and fresh fruit.
Tank steamer Japan Arrow, from Providence, in ballast to Standard Oil Company.
Tank steamer Los Angeles, from Balboa, in ballast to Standard Oil Company.
Steamer Olympic, from Portland, lumber to E. K. Wood Lumber Company.

CARGO VESSELS TO DEPART
MONDAY, AUGUST 13
Steel Inventor, from San Francisco, balance of general cargo loaded at Baltimore for Northern Lilly & Co.
Steamer Fred Baxter, for British Columbia ports, to load poles and piling.
Swedish motorship Arator, for San Francisco, balance of general cargo loaded at Christiansand.
Dutch steamer Dintsdyk, for London, general cargo loaded at North Pacific ports and fresh fruits from Los Angeles.
Tank steamer Japan Arrow, for Atlantic ports, cargo of oil for Standard Oil Company.
Tank steamer D. G. Scofield, for New York, cargo of oil for Standard Oil Company.

# BEAUTIFUL TROPHY FOR WINNING TEAM

[EXCLUSIVE DISPATCH.]

NEW YORK, Aug. 12.—The trophy to be awarded the champions of the Union Printers International Baseball League in progress in New York is a beautiful design standing fifty-seven inches high on a base twelve inches high. On top of the base are three silver bats of regulation size, crossed with a silver ball on top that will open on the side. Inside the ball is a tape arrangement on which each year will be inscribed the names of the winning players and commissioner of the winning city. There are three silver players on top of the base, a batter, catcher and pitcher.

# TILDEN IS LOUD IN ALONSO'S PRAISE

[EXCLUSIVE DISPATCH.]

PHILADELPHIA, Aug. 12.—After the war Bill Tilden predicted that within three years Manuel Alonso the Spanish star would be the world's greatest lawn tennis player. Tilden expects Alonso to display his prowess in the All-Comers tourney at Philadelphia which begins September 10. It promises to be the greatest singles tourney ever held.

## RADIO REPORT

[BY RADIO CORPORATION OF AMERICA.]
WILMINGTON STATION
Noon, August 11

VACUUM, from Los Angeles to Balboa, 1412 miles from Balboa.
SOUTH MILLER, from Swanson to Los Angeles 1600 miles from Los Angeles.
DEAN EMERY, from Balboa to Los Angeles, 354 miles north of Balboa.
EURANA, from New York to San Diego, 279 miles south of Balboa.
WM. PERKINS, from Los Angeles to Balboa, 2076 miles south of Los Angeles.
SULOANCO, from Newark to Los Angeles, 1012 miles south of Los Angeles.
AGWIBAY, from Balboa to Los Angeles, 1504 miles south of Los Angeles.
ALASKAN, from Los Angeles to Charleston 1610 miles south of Los Angeles.
PAWNEE, from Guaymas to San Francisco, 1040 miles south of San Francisco.
INDIA ARROW, from Sabina to Shanghai via Los Angeles; longitude 20.55 N. latitude 158.30 E.
STANDARD, from New York to Los Angeles, 1578 miles south of Los Angeles.
WM. G. WARDEN, from Balboa to Los Angeles, 1852 miles south of Los Angeles.
J. A. MOFFETT, JR., from Los Angeles to New York, 1061 miles north of Balboa.
CHARLES PRATT, from New York to Los Angeles, 1259 miles south of Los Angeles.
PACIFIC, from Honolulu to New York, 1735 miles from Honolulu.
AGWIHAVE, from New York to Los Angeles, 1025 miles north of Balboa.

2 p.m., August 11

BOCHUM, from Los Angeles to Norfolk, 1540 miles from Cape Mala.
PRESIDENT HARDING, from Los Angeles to Buenos Aires, 1569 miles south of Los Angeles.
MEXICO, from Acapulco to Salina Cruz, 80 miles south Acapulco.
PAUL SHOUP, from Fall River to Los Angeles, 2005 miles south of Los Angeles.
AUBURN, from Balboa to San Francisco, 360 miles south of Los Angeles.

Noon, August 12

JAPAN ARROW, from Balboa to Los Angeles, 207 miles south of Los Angeles.
T. J. WILLIAMS, from Balboa to Los Angeles, 1504 miles south of Los Angeles.
ARMORE, from Baltimore to Los Angeles, 2576 miles south of Los Angeles.
W. W. MILLS, from Philadelphia to Los Angeles, 145 miles south of Los Angeles.
WM. ROCKEFELLER, from Los Angeles to New York, 190 miles south of Los Angeles.
WILLIAM CAMPION, from Norfolk to Los Angeles, 1504 miles south of Los Angeles.
SABINE SUN, from Los Angeles to New York, 440 miles south of Los Angeles.
K. L. LUCKENBACH, from San Francisco to Los Angeles, 116 miles south of San Francisco.

2 p.m., August 12

SANTA CRUZ to towing barge, from San Francisco to Talara, 492 miles south of San Francisco.
MONTECELLO, from Hilo to Los Angeles, 2090 miles from Los Angeles.
ADMIRAL SCHLEY, from San Francisco to Los Angeles, 380 miles from Los Angeles.
DURANGO, from Los Angeles to New York, 2135 miles south of Los Angeles.
PATRICIA, HENNY, from Guaymas to Los Angeles, 606 miles south of Los Angeles.

SAN FRANCISCO STATION
8 p.m., August 11

JAVA ARROW, Hongkong for Los Angeles, 1304 miles west of Los Angeles.
ARCADIA, Newastle for San Francisco, 4571 miles northeast of Newcastle.
WILLIAM H. DOHRT, Harbor for San Francisco, 323 miles east of Honolulu.
MAHUKONA, Bellingham for Kahului, 223 miles from Kahului.
MAKENA, Honolulu for San Francisco, 1425 miles from San Francisco.
ENTERPRISE, San Francisco for Hilo, 1949 miles from San Francisco.
LURLINE, Honolulu for San Francisco, 1346 miles from San Francisco.
JUVINONT, Portland for Los Angeles, 135 miles northeast of San Francisco.
MATSONIA, San Francisco for Honolulu, 1175 miles from San Francisco.
TAHUATAN, Shanghai for Shanghai, 235 miles from San Francisco.
ORLEANS, Norfolk for Honolulu, 1165 miles from Honolulu.
STUART DOLLAR, Kobe for San Francisco, 1190 miles west of San Francisco.
SEIJAN CITY, Los Angeles for Yokohama, 150 miles west of Los Angeles.
MAUNGANUI, Sydney for San Francisco, 166 miles southeast of San Francisco.
WEST KATAN, Newcastle for San Francisco, 4571 miles northeast of San Francisco.
SHABONEE, Los Angeles for Yokohama, 1060 miles west of Los Angeles.
SHINKAMARU, left San Francisco for Panama, 8 p.m.
CITY OF LOS ANGELES, Los Angeles for Honolulu, 20 miles from Los Angeles.

2 p.m. August 12

SELMA CITY, Los Angeles for Yokohama, 460 miles west of Los Angeles.
ADMIRAL FISKE, San Francisco for Portland, 10 miles south of Columbia River.
RICHMOND, Los Angeles for Richmond, 289 miles south of Richmond.
JUVINONT, Portland for Los Angeles, 85 miles north of San Francisco.
LIEBER, Everett for Los Angeles, 874 miles from Everett.
C. A. SMITH, San Francisco for Coos Bay, 128 miles from Coos Bay.
ROMAGNE, Oakland for Portland, 45 miles north of Umpqua Reef Lightship.
CUBA, Portland for San Francisco, 131 miles south of Columbia River.
MONTEBELLO, Hilo for Los Angeles, 2090 miles from Los Angeles.
CITY OF LOS ANGELES, Los Angeles for Honolulu, 720 miles from Los Angeles.
GRIFFIN, Tacoma for Los Angeles, 1190 miles from Los Angeles.
H. F. ALEXANDER, San Francisco for Seattle, 691 miles from Seattle.
VIKING, Everett for Los Angeles, 410 miles from Los Angeles.
EL SEGUNDO, Richmond for Willbridge, 280 miles south of Richmond.
LAKE FRANCES, Tacoma for Los Angeles, 457 mi

# Commercial Guide to Great Southwest

## Manufacturing - Wholesale - Financial - Specialties

**ABSTRACT, TITLE COMPANIES**
Pacific Title Ins. Co., 542 W. 6th st. Phone 13178—Main 9081.
L. C. Brand, Title Guarantee Building.

**ACCOUNTANTS**
Brooks Abstract & Trust Co., 211 N. Main st. Phone 13178—Main 9081.
Lewis & Lewis, 1st Nat. Bank Bldg. Phone 13178—Main 9081.

**ADDRESSING—WHEELS, STENCILS**
Pacific Addressing Machine Co., 1127 S. Los Angeles st. Phone 13178—Main 9081.
Pacific Alteration Supply Co., 1027 S. L. A. st. Phone 13178—Main 9081.
Addressing Machine Co., The Carbonnation Co.

**ADJUSTMENTS**
Thomas A. Young, 727 Higgins Bldg., Metro. Phone 13178—Main 9081.
Adjusting & collection service.

**ADDRESSING MACHINES**
Addressing Machine Co., Broadway 773. A. J. Young, 10832.
Pacific Electric Bldg.

**ADVERTISING**
Pacific Railway Advertising Co., 419-17 Pacific Electric Bldg.
Pasadena Calendar Co., 1001-3 E. Colorado st. Phone 13178—Main 9081.
Star Japanese massage and baths. Guaranteed cure for rheumatism. Both sexes. 215 N. Main st.

**BATHS**
Sulphur baths, massage, also vib. Open daily and evenings. Phone 13178—Main 9081.

**BARBER COLLEGES**
Moler Barber College, 429 S. Fifth. Main 9081.

**BEARINGS—NEW & REGROUND**
Pacific Ball Bearing Co., Palmy ball and roller bearings. Phone 13178—Main 9081.

**BEEKEEPERS' SUPPLIES MFRS.**
The L. J. Kerr Co., Airline Route, 1624 Boyle Ave. Phone 13178—Main 9081.

**BIRDS, CANARIES, PARROTS, ETC.**
City Bird Store, 831 S. Hill. Hollywood Br., 1705 N. Vermont ave. Sole agt. all kinds.

**BICYCLES—SUNDRIES, REPAIRS**
Wood Cycle Co., Manger Motors, factory branch, 1100 S. Main st. Ph. Prin 8200. Send for free catalogue.

**BOILER WORKS**
Dayton Boiler Works, 226 Quitman. Bdwy. 7261. House of Duffy Sand Dryer. Boiler repair specialty.

**BRAZING, WELDING—ALL MET.**
Carter Welding Co., 747 S. San Pedro st. Carter.

**BLUE PRINTERS**
Ol. Blue Co., Story Bldg. Phone 65806. Main 4207.

**BRICK WORK**
Repairing, chimney and mantels, day or contract. 640 W. 42nd Place. 39467.

**BUTCHERS' SUPPLIES**
Meat market fixtures, prices on request. Meat market fixtures. 210 W. 2nd. 11790.

**BUSINESS PROPERTY LEASES**
Pacific Realty Co., 604 Pacific Electric Bldg. Phone Main 213.

**CABINET MAKERS**
Artcraft Cabinet Co., 1045½ W. 24th St. West 7062.
Universal Cabinet Co., 223 W. First st. 63907. Have fronts and alterations.
Wood Shop, 40th and Santa Fe, 290722. Store fixtures, inside house fixtures.

**CANS AND TRUNKS**
California Can Co., 1117 N. Alameda st. 11790.

**CANDY—WHOLESALE**
Baker's, 109 E. 1st st. Main 3841.
Chocolate dipping taught, wholesale and retail. 1127 S. Hope st.

**CARPET CLEANERS**
City Steam Carpet Cleaning Works 2132 Venice. Phone 61217.
Hollywood Carpet Cleaning Co., 1127 Cole ave. Phone 61217.

**CARPENTER WORK**
W. M. Hickox,
Carpenter, repairing, remodeling, building of all kinds, by day or contract. 2562361.

**CASH REGISTERS**
American cash registers, 2nd hand, Nat. work, Nationals, 1 S. Wall. 963 S. Main st.

**CATERERS**
The Ellis Caterers, 641 S. Flower. Phone 13178. Quality caterers and confectioners.

**CEMENT CONTRACTING**
Cement contractor, A. J. Wentz John, large or small jobs. 52647-W.
L. A. Rader, cement contractor, estimates cheerfully given. 1150 Pi. Ver. 6041.

**CEMENT WORK**
Curbs, gutters, sidewalks and driveways. Call Bdwy. 3186-R. Res. H. 53rd st.

**CEMETERIES**
Evergreen Cemetery, Michigan and Evergreen. 61063. 504 Beach-Shops. 61342.

**CESSPOOL CLEANING**
Cesspool cleaning. Cesspool pumping and construction. Phone WIL. 3129.
California Cesspool Cleaning Co. Underground drainage. Phone 13178—Main 9081.

**CHEMISTS AND ASSAYERS**
Western Precipitation Co., 1016 West 9th st. 60693. Industrial products.

**CHEMISTS—ANALYTICAL, CONS.**
Wyo. Ring & Co., 127 E. 3rd st. Main 4393.

**CHIMNEY SWEEPERS**
Chimney sweeping. Chimney repairing and repointing. 19770. 1305 E. Main st.

**CHIROPODISTS**
Dr. Julia Woodruff, office 1079 W. 39th st. Phone 39776. Hours 9 to 5. Closed Sat. Only chiropodist in Southern California who omits a specialty. House calls by appointment.

**CHIROPRACTORS**
Angeles Chiropractic Home solicited. Geo. Wilson, D.C., 950 Grace Bldg. Radiologic system, chiropractor.
Clara A. Simmons, masseuse and chiropractic adjustments, 922 W. 8th. 14252.
Ford & Ford (Ida L. and Wm. W.) 628½ S. Hope st. Phone 13178—Main 9081.
Chinese Cafes. Pimento, chef. Banquets. Private rooms. 654-59.

**CIGARS & TOBACCO—WHLS.**
Khayatian Co., House of Chem, 417 E. 4th. 11004—Pico 196. 67471.

**CLEANERS—HOUSE & WINDOW**
Peter Garrot to Miller in one day. The Acme Cleaners. Pico 1696.

**CLEANERS AND DYERS**
L. A. Dye Works, 719 W. 8th. 04782. Expert cleaners.
Rez Dye Works, 119 W. 23rd st. 23407. Special $1.00 price on suits.

**CONSULS**
Mexican Consulate, L. Garza Leal, Consul, 301-4 Title Ins. Phone 67227.

**CORE DRILLING**
Elliott Core Drilling Co., 901-903 Wright & Callender Bldg. 67226.

**CORSET MAKERS**
Barclay Corset, bdsts. surgical supports. 906 S. Vermont ave. Drexel 6115.
Ne-None Corset, 710 S. Broadway. Headquarters. 1014 W. 7th st. 67471.

**COSTUMERS, THEATRICAL GOODS**
Temple Costume Co., 529 S. Broadway. Bradley 2656.

**CORSET HOSPITAL**
Corset hospital, redesigning, repairing and cleaning. Broadway 2510.

**CONTRACTORS—GENERAL**
Pickett, G. E., 220 Wilshire Bldg., 6th and Western Ave. 589608.
Winston Construction Co., 252 Wholesale Terminal Bldg. Metro. 1651. Engineers.

**CONTRACTORS AND BUILDERS**
Architectural designing and building, resa. Wesley Tyrrell, 631 Black Bldg. 63676.
Coe, Donley, estimates given, garages & bungalows, ready to move. Ph. Main 1351.
May and Grimwood, Inc., 719 Rose Building. 13453.
Mack, L. T., building and designer, 63091. Black Bldg. 10281.
Ornamental iron, grills, railings, welding. Jewett Brice, Taylor, 1007 Allen. M. 1891.
Painting, tinting, paperhanging and interior decorating. Prices reasonable; all work guaranteed. Woods & Hahn, 317 Palms st. 51048.

**COLLECTION AGENCIES**
Fletcher, Inc., 416 G. L. Allen Bldg. Main 6506. Established 1900.

**COUNTY OFFICIALS—L. A. CO.**
Hewitt, Lesli R., Judge Superior Court, Dept. 9, Hall of Records Main 2300.

**CURTAIN CLEANERS**
Superior Curtain and Blanket Cleaners. "Ask your neighbor." 21758. 1547 Griffith.

**DAIRY AND CREAMERIES**
Sanitary Gold Seal Dairy Co., 150 E. Belvedere st. South 357.

**DANCING ACADEMY**
Learn to dance. Chas. Wells, one-room, four-lvsn. 35 Bow Bldg., 9th and Spring. 64629.

**DENTISTRY**
Prosthesis cured, with a written guarantee for 10 years. Price $20-$42.

**DESKS**
Los Angeles Desk Co., 840 E. 3rd. Pr. 1421. Makers, wholesalers, mfgrs. of flat-top desks. 60067.

**DETECTIVE AGENCIES**
Albert J. Cody,
1212 S. Grand. Consultation free. Bdy 6949.
CHAS. A. JONES, National Detective Agency, Chief Police L. A. 1910-1911. 76 Bellevue Ter. Phone 13178—Main 9081. Night, 597058.
Dunn, Louis A., Washington Bldg., 61181. Civil and criminal investigation.

**DIAMOND BROKERS**
Cohn, Sidney D., Higher cash prices paid for diamonds, jewelry, watches. Special new Bank of Italy Bldg., cor. 7th & Olive. Ferguson, J. C., Diamonds bought for cash. 309 Mines Bldg. 635510.
Markwell & Co., 300-2-4 Citizens' Nat. Bank Bldg., 5th and Spring. 15792.

**DIES**
Articles manufactured, Dies and stamping. Globe Tool & Manufacturing Co., 2856-58 Whittier Blvd. Boyle 6481.

**DRESSMAKING**
Dressmaking and designing. Vogue and exclusive styles used. 141 W. Adams. 24492.
Exclusive designer & dressmaker, gowns, wedding gowns, trousseau. 215 S. Reno. W. 5502.
French dressmkg., stylish remodg., capes, tailored skirts, fur patterns mended. 1347 S. Olive. 27379.
Graduate of N.Y.Academy in dressmaking. Also remodg. 6385 S. 81st-W.
Wash dresses, children's clothes, also remodeling, reas. 133 Garfield ave. Main 8503.

**DRUG STORES**
Canner Drug Co., R. D. & H. W. Canner, Props. 2222 S. Vermont Ave. West 7804.
Griffin, George E. 4001 So. Western Ave. Vermont 3011.
Hildago's Pharmacy, 303 N. Main. Main 9412. Mexican herbs and medicines.

**DRY GOODS, ETC.—WHOLESALE**
Kahn-Norton Co., 250 S. Los A. st. Phone 9111. 19911. Boys' clothing and factories McComas Dry Goods Co. 740-42 S. Los Angeles st. 63353.

**ELECTRIC FIXTURES**
Crown Electric Co., Quality Lighting Fixtures, 5161 S. Vermont ave. Ver. 2220.

**EMPLOYMENT AGENCIES**
A. E. T. Japanese Employment Agency, 222 E. 2nd. Boyd. Main 1947; 65715.
Eagle Japanese Emp. Agency, 624 W. 9th. 1153. 431 kinds of help furnished.
Filipino Emp. Agency, open till 10 p.m. every day. 12254 E. 1st. Main 2255.
Globe Agency, S. Chavez, Filipino. Stein C. H Park, prop. Main 5290. 107 Main st.
The Pacific Japanese Employment Agency, 624 W. 6th st. Main 1714; 61698.

**ELEC. CONTRS. & BLDRS.**
Gans Bros., 612 S. Spring st., 41 & Main st., 635 S. Main st. 13745.
Golden State Electric Co., contracting, supplies, repairing. 745 W. 7th. Main 1845.

**ELEC. SUPPLIES—WHOLESALE**
Pyle-Pettibone Co., 512 Bdwy., Main 5057. Mfgrs. elec. lighting fixtures.

**ENGINEERS—CIVIL**
Fiske, Chas. Jr., Room 1, Cross Bldg., 2806 Pasadena. Phone 13178—Main 9081.

**ENGINEERS—CONS., CONTR'G.**
Koebig & Koebig, 621 Title Insurance Bldg. Phone Pico 3080.
Kressly, Paul H. 722-23 H. W. Hellman Bldg. Automatic 11863.
Lippincott, J. B. Phone 61168, 1104 Central Bldg. Consulting Engineer, irrigation projects, municipal light and power plants.
Quinton, Code & Hill, 1112 Hollingsworth Bldg. Fay 3100.
Young, E. H., Engineer and Geologist, 205-6-7 Story Bldg. Bdwy. 8272.

**ENGRAVERS—PHOTOGRAPH**
American Engraving Electrotype Co., 227 West 1st St. 10519. Bdwy. 1873.
Service Engraving Co., E. W. Hughes, 123 E. Third st. Phone Pico 3776.

**ENVELOPE DEALERS & MFRS.**
Capital Envelope Co., 1607 E. 7th. Phone 25402.

**FISH AND SEA FOOD**
West Coast Sea Food Co., 126 Central ave. Phone 8104.

**FLORISTS—WHOLESALE**
L. A. Floral Co., wholesale and retail quality flowers at wholesale prices. 220 E. Fourth st. Phone 13178—Main 9081.
Murata, S. & Co., 320 S. Los Angeles St. Pico 1250—Main 8004. Also Florists' supplies.

**FURNITURE RETAILERS**
K. & G. Furniture Co., 4349 Whittier Blvd. Boyle 7419. Buy and sell furniture.

**FURRIERS**
Blake, Walter, 1113 W. Pico st. 36888. Mfg. furriers, first-class remodeling.
Hershey, Geo., 930 S. Hope. 24383. Remodeling, repairing. Work guaranteed.
Ripley, F. B., 945 E. First St. 13040. Taxi Main 9076. Trident Water Motors.
Klein, John, Mfg., 809 S. Broadway, 15622. Furs remodeled, designed. Summer rates.

**GARAGES**
Grand Central Garage, Grand ave. at 5th st. Phone Main 250. Storage, tires, washing, lubrication, accessories. Towing. All night open.

**GARAGES—AUTO ACCES. & REP.**
Hallbinger's Garage, 414 Molino av. nr. 4th and Santa Fe. 574. Heart of the wholesale district.

**GEMS—CUT AND UNCUT**
Very reasonable prices. Golden State Gem Co., mfg. jewelers. 726 San Pedro.

**GROCERIES—WHOLESALE**
Adrian Leap Co., wholesale grocers and produce, 110 Central Ave. Phone 10121.
Scott Co., 826 S. Los Angeles st., Main 276. 60626.
M. A. Newmark & Co., wholesalers only, cor. 5th & Alameda. 10178—Main 7979.

**HANDWRITING EXPERT**
Carlson, Milton, Examiner and Photographer of Questioned Documents. Literary Digest Bldg. Main 2000.

**HARDWOOD FLOORS**
Floors, complete, $1 pd. up; 4-coat finish. Prompt attention. 292808.
Hardwood floors laid, scraped, finished, old floors refinished, reas. Wil. 4808.
Strandburg, A., 3407 W. 54th st. Phone Vernon 540.

**HEATING—GAS, OIL, WATER**
Gas floor furnaces. Ward Heater Co., 1245 S. Santa Fe. Phone Broadway 6141.
Pacific Gas Radiators, 615 E. 3rd st. Pico 96.
Potter Gas Radiators, 5856 Pasadena Ave. Garvanza 6444.
Superba Heater Sales Co., 600 Metropolitan Bldg. Main 6000.
Unit System Heating & Mfr. Co., equity way, 15502 E. Washington. Ph. Ba. 240.

**HERBALISTS**
Fop & Wing Herb Co., Inc., T. Sh. Wing, Chinese Herbalist, 212 W. 6th. Main 6460. Stomach, rheumatism, catarrh. Chinese remedy. D. L. Fay Building. 630½ S. Main. 620638.

**HONEY AND BEESWAX**
The A. I. Root Company, 1524 E. 12th st. 10196.

**HOTELS**
St. Agnes Hotel, 500 Gladys ave. Main 9081. Hotel for women.

**HOTELS—TOURIST**
Alexandria Hotel, The, 230 W. 5th st. Phone Main 8191—10191.
Ambassador Hotel, The, 3400 Wilshire Blvd. Phone Wilshire 7000.

**HOTEL & RESTAURANT EQUIPT.**
Hazlitt, Geo. W., 1017 S. Main. 63421. Furnishes restaurants or buys them.

**HOUSE MOVERS AND WRECKERS**
Stan Wrecking Co., 100 E. Jefferson. 18520. Cash prices for old buildings.

**IMPORTERS AND EXPORTERS**
Transpacific Trading Co., 1127 Metropolitan Bldg. Phone 15566.
The Tamatsu Co., 227 E. Second. 62183. Baskets, all goods, china, toys, etc.

**INCOME TAX SPECIALIST**
Manson & Young, 727 Higgins Bldg. Phone Pico 4315. Public Expert Accountants.

**INSURANCE BROKERS**
Rowan, Hardy G., 307 Story Exchange Bldg. Metro. 4767. Metro. 4769.

**INSURANCE—GENERAL**
Henderson, E. R., Insurance at Stade, 222 W. Sixth st. Telephone Broadway 1028.

**INSURANCE—ALL KINDS**
Hoffman & Allen, Inc., 542 Security Bldg. Broadway 1028.

**INSURANCE—FIRE AND AUTO**
Hollins, Percy V., Alley Co., 123 E. Broadway. Main 4738.

**INSURANCE—LIFE & ACCIDENT**
Pacific Mutual Life Insurance Co., 6th and Olive sts. Main 4265.

**INVESTMENT BOND DEALERS**
Merrill-Lynch Co., 216 Van Nuys Bldg. 63078. New York, Chicago and L. A.

**INVALID CHAIRS, SURG. EQUIP.**
Hospital, physician supplies, X-Ray equip. R. L. Scherer Co., 632 S. Grand.
Universal Supply Co., M. V. Mathias, 415 W. Fifth st. 64123.

**IRON AND STEEL—MFRS.**
Pipe, Boiler and Machine Works, 1236 Palmetto st. Phone Main 8111.

**IRRIGATION MACHINERY MFRS.**
Layne & Bowler Corp., 900 Santa Fe. Turbine centrifugal pumps.

**JEWELERS**
Kaplan Bros., Fifth Guarantee Bldg., 5th and Broadway. Phone 62593.

**JEWELRY MANUFACTURERS**
Jewelry repairing. Dealers in precious and semi-precious stones. Golden State Gem Co., 726-32 San Pedro st. Phone 14197.
Jewelry, William F., 716-18 Mines Bldg. Phone 11942. Mfr. gold and platinum.

**JEWELRY—WHOLESALE**
Carl Entenmann Jewelry Co., 1019 W. 10th st. Phone 10953. Main 4206.

**LANDSCAPE ARCHITECTS**
Howard & Smith, 9th and Olive. Main 1045. 30 years' experience.

**LAUNDRIES**
Pacific Fresh Hand Laundry and Cleaners, 826 W. 8th. Phone 12945.
West Side Hand Laundry, 3710 W. Twelfth st. 72776.

**LAWN MOWER HOSPITALS**
Dad's Lawnmower Hospital, 747 S. Main. Mowers repaired, sharpened and repaired. Parts for all mowers.

**LEATHER GDS., MADE TO ORDER**
Bailey Sample Co., 227 N. Los Angeles st. Main 2128. Sample and Vanity cases, make-up boxes.

**LIGHTING FIXTURES**
Britterlin Fixtures, Wagner-Woodruff Co., 1015 S. Olive. Pico 6413.
The Meyberg Co., 421 S. Grand ave. Phone Main 51. Mfrs. and designers.
Mission Lighting Co., Edison & Mfrs. lighting fixtures, 2350 S. Olive. Pico 5821.

**LINOTYPERS—TYPESETTERS**
Cal. Composition Co., 257 Winston. 12893. Typesetting, type-casting and make-up.

**LITHOG'D BONDS—STOCK CRTFS.**
W. F. Jeffries Co., 117 Winston st. Pico 2156.

**LOANS—DIAMONDS & JEWELRY**
Cohn, A. B. & Bro., 305 Pantages Theater Bldg. 62936. Established 25 years.
Markwell & Co., 300 Citizens' Nat. Bank Bldg., ph. 15792.

**MACH.—ICE & REFRIGERATING**
Ice, C. M. & Co., 3450 Santa Fe. South 4345.

**MACH.—PIPE, TANKS, FITTINGS**
California National Supply Co., 149 N. L. A. st. Main 5978.
Claspilit, E. A. & Co., 1034 N. Alameda st. Main 2222.

**MACH. & SPECIAL DIES—GRASS**
Dixon Machine Works, 739 N. Main st. 13153. Special machinery to order.
Metal stamping, tools, dies. L. H. Mastenbrook Mfg. Co., Metro. 2977½.
Mechanical Supply Co., M. V. Mathias, 415 W. Fifth st. 64123.

**MACHINE TOOLS**
Reiss & Smith Co., Machinery Dealers, 647 E. Third st. Main 648.

**MACHINE WORKS—MFRS.**
Crandall Machine Works, Dies and machine tools. Main 3139. 1001 Mercantile Bldg.
Hahn, Harry W., Mfg. Co., 783 S. San Pedro st. 67761. Dies, stamping.

**MAGICAL & THEATRICAL SUP.**
Magical supplies and tricks for entertainers. Thayer's, 534 S. San Pedro.

**MAPS**
Commercial School, Oil, etc., Road-Mailing. 135 W. Sixth. 63507.

**MASSAGE**
Thorough body massage at your home. Strictly professional manner. 554-132.

**MEAT MARKETS**
Funston, W. H. Meat Market, 3974 S. Normandie. Ver. 2302. Choice meats.

**MEDICAL**
Saivar—liver for blood and rheumatism. 3907 Trinity st. South 6251-W.

**MEDICINES—PROPRIETARY**
Piledras Nacionales Corp., 263 S. Western ave. 360768.
Quadrine Treatment, 319 Jackson st. Ph. 61551. Rheumatism, blood disease, impaired vim and vigor. Free booklet.

**MESSENGER SERVICE**
Hasty Messenger & Del. Co., 847 S. Hill st. Phones Bway. 3806, 15493. Neat, dependable boys. Fast messenger service.

**METER COMPANIES**
Kenny Mfg. Co., 219 E. Third st. Henry Water Meters. Pico 5597.
National Meter Co., 251 Central ave. Phone 66567. Empire Oil and Water Meters.
Neptune Meter Co., 761 E. 3rd. 14138—Main 6076. Trident Water Meters.

**MILL & ENGINE ROOM SUPPLIES**
Warren A. Bailey, 214-18 E. Third st. Phone 6121.

**MULTIGRAPHING**
California Letter Co., 717 Lose's State Bldg. 63-429. Direct Mail Advertising.

**MUSIC TEACHERS AND SCHOOLS**
Constance Balfour, Suite 901, Metropolitan Bldg. 60626.

**NEWSPAPERS, FOREIGN**
Jodanstvo, The oldest and largest circulated Japanese newspaper on the Pacific Coast. 301 N. Spring st. Phone 14906.

**NURSERIES**
Nipsen Nursery, the best in the West. 1425 E. Orange Grove, Pasadena. P. O. B. 126.
Sun Nursery, established 1900. Palms, Acacia, Shrubs, shrubs. Section 2525 E. 6th. Phone 61602.

**NURSES' REGISTRY**
L. A. Nurses' Home & Registry, 1058 S. Hope. 64042. Nurses day or night.

**OFFICE HELP**
Educational Expert Co., 704 Rose Bldg. Main 5080. Essentially office help.

**OIL COMPANIES**
Foster, Fred R. & Co., 9th floor, Bank of Italy Bldg. 7th and Olive sts. Prin 7500. Oil producers.

**OILS AND GREASES**
Richlube Motor Oil, Richfield Oil Co. 920 Van Nuys Bldg. 67208.

**OIL WELL SUPPLIES**
Standard Pipe and Supply Co., 249 Dana st. 632562, 62562. New and used oil supplies.

**OPTICIANS**
Eye Examiner, Scientific Methods, Shepard Optical Co., 621-27-29 Security Bldg. 62975.
Marshuts Optical Co., 2 stores, 512 W. 6th and 1017 W. 7th st. Ph. 63723. Scientific eye examiners.

**OSTEOPATHS**
19 treat., $15. Massage, Violet Ray and all. 719 Am. Bk. Bldg., 3d & Spring. 65193.

**PACKERS' & CANNERS' SUP.**
L. A. Can Co., Lincoln 899. 201 San Fedro. Mfgs. packers and shipping cases.

**PAINTS, OILS, VARN'S—MFRS.**
Bailey Paint Mfg. Co., 727 Antonio St., near Main. Phone Capitol 63263.

**PAINTING & PAPERHANGING**
A. Osborn, painting, tinting and decorating. Phone 53578, Lemesville.
High-class painting, tinting and paperhanging, prices ¼. Vermont 44648.
Let Bidwell do your painting, papering, tinting, patch plaster. Ver. 2204.
Painting, paperhanging, interior, exterior, all branches. If you don't want your home painted, call Bdwy. 8156.
Painting, decorating; old houses our specialty; astonishing floors. Estimates free. Ph. 11614.
Painting, tinting, paperhanging. Prices reasonable. Work guaranteed. Phone 13178—Main 9081.
Painting, paperhanging, decorating, etc. J. B. Odor, 2577 E. Vernon. West 2677.
Percy H. Griffith & Son, the house painters, tinters, wallpapers. Ph. 613604.

**PAPER BOXES & CANS, MFRS.**
Paraffine Co. Pridham Division, 909 N. Main. Pico 6110.
Reiss & Rosner, 1 Sutton Cir. 1233 S. San Pedro st. 60626—Main 9204.
Standard Paper Box Co., 1421 Bolduc. paper boxes, cartons, etc., 5263 Monnita Ave. Phone 22-W.

**PATENT ATTORNEYS**
Anyone wishing free advice on patents, can get it by expert assistance. E. W. Crandall, 1219 W. Main.
Hazard & Miller, 506 Central Bldg. 12627. Loan & Loan, 312 Stock Exchange Bldg. Main 1258. Phone 58.
Toe-nased, Jas. R., 712-16 San Fernando Bldg. Phone 14619.
Westall & Wilkes, 611 California Bank Bldg., 629 South Spring.

**PATTERNS AND MODEL MAKERS**
Practical Pattern Shop, N. Main and Ord. 12251. Est. 1911. S. G. Carlson Prop.

**PAPER DEALERS—WHSLE., RET.**
Blake, Moffitt & Towne, 342 S. Los Angeles st. Main 8451. Paper specialists.
Paraffine Co's. inc. Economy Paper Plant, 1. M. C. Cummings, manager. 7417 McPherrin st. Phone 1030, 19946.
Zellerbach Paper Co., 212-220 S. Los Angeles st. Main 8000. Phone 13178—Main 9081.

**PAPER MANUFACTURERS**
Kimberly-Clark Co., 716-17 Pacific Finance Bldg. Pico 4706. Book papers, light weight, opaque catalogue and poroseroute papers.

**PAVEMENTS**
National Pavement Corporation of California, 1134-36 East State Bldg. 632313.

**PHOTOGRAPHERS**
Hartsook, Fred, Inc., 636 S. Broadway. 60999. Studios in all principal cities of California.
Martel & Hewlett, 3127 W. 6th st. Wilshire 6119. Children a specialty.

**PHYSICIANS AND SURGEONS**
Skin and feature specialist, 1111 S. Alvarado. Take L or P car. Phone 853992.

**PIANOS, PHONOGRAPHS, REC'DS**
Starr Piano Co., 630 S. Hill st. 62800.

**PIPES—SMOKERS' GOODS**
Ball's Big Pipe Store, 116 N. Spring. Main 1228. Phone 13178—Main 9081.
John's Pipe Shop, 324 S. Spring. Pipes & cigars.

**PLASTER REARING**
Nielsen, Thos., 944 S. Hill st. Phone 61204. Wall-paper hooks.

**PLANS READY TO BUILD FROM**
Lumbermen's Service Assn., 404-5-6-7 Fay Bldg. 324 W. Third st. 64839.

**PLUMBING—SUPPLIES, REPAIRS**
Swinnerton Bros., 109 S. Broadway. Pico 4202. Bonding work, repairing.

**POULTRY SUPPLIES**
Poultrymen's Co-operative Milling Assn., 1516 Industrial. Main 3930—13078.

**PLEATING, BUTTONHOLES, EMBT.**
Pleating of skirts and dresses in any style. Your old skirt replaced as new for $1.00. California Pleating Co., 1214½ S. Broadway.

**PRINTERS**
The Mirror Printing and Binding House, 118 E. Broadway. 70819. Silver, 1978.

**PRODUCE & GROC. SPECIALTIES**
Home Lard Company, Hatch and Market. "Phone 13178—Main 9081. Original Red Magnolia 139642.

**PUBLICATIONS**
International Banking and Commerce, 720 Citizens' National Bank Bldg. Pico 844. Foreign trade publication.

**RADIO EQUIPMENT**
The Radio Store's Company, Inc., 242 S. Spring st. Phone 251-30th. Pico 7503.

**REAL ESTATE**
Black, J. R., 6474 Santa Monica 2248.
Bullock, H. E., 1335 Summit Boulevard. Drexel 9084.
White, Ben, Established 1902. Bryson 2102. 63674. Sales and exchange.

**REAL ESTATE—BUSINESS PROP.**
Minor, W. W. & Co., 1001 Stock Exchange Bldg. Phone 60478. Main 2870. Leases, exchanges, sales and appraisals. Business property specialists.
Murray-Corbett Co., 637 S. Spring st. Rm. 402. Pho. 10115—531-738. Business properties only. Sales, lease, insurance.

**REAL ESTATE—INVEST. PROP.**
Metcalf & Ryan, Fox Fitzsimo Bldg. Phone Main 1228.
Bailey, Ray C., Co., Realtors, 634 Pacific Electric Bldg. Phone Main 213.

**REAL ESTATE—INDUST. PROP.**
Woodward, John A., Jr. Co., 517 Pac. Finance Bldg. Phone 61822.

**REAL ESTATE AND INSURANCE**
Hall, W. W., Real Estate & Notary Public, 2715 W. 54th st. Vermont 7051.
Sefton Investment Co., 2610 Bunker Blvd. 5068901.

**REAL ESTATE—GENERAL**
Minor, W. W. & Co., 630 S. Spring st. 60478.
Morris & Selton, 213 Lose State Bldg. Ph. 626-31 or 626-32. Real Estate, Rentals, Loans and Insurance.
Shaw, Brodbeck & Co., 513-514 Pac. Finance Bldg. Bdwy. 7762.

**REAL ESTATE, INCOME AND RES.**
Call & Conant Co., 2907 W. 6th st. Phone 540-12—Exposition 4422.

**REAL ESTATE, SUBURBAN**
Bowser, F. P. & Co., Central Bldg. Phone 60175. Main 4702. Suburban and Harbor properties specialty.

**REAL ESTATE—RESIDNCE PROP.**
Maywood Co., 419 W. 8th. Mod. 4-room bungalow, large lot, $2850. Main 7118.

**RL. ESTATE—WHLS. & MFG. PROP.**
J. W. Lewis Co., 518 Security Bldg., Metropolitan 6166, Branch office, 5322 So. San Pedro st. 852-8661.

**REDUCING TREATMENTS**
No drugs, no starvation. Douglas 2024, 2nd floor, 252 S. Hope. Mrs. Anderson. 822676. Everything for ladies.

**REFRIGERATORS**
Modern Refrigerator Mfrs. Display refrigerator salesroom, 419 E. 9th st. Pico 3491.

**REFINERS OF PETROLEUM**
Producers, refiners and marketers of a complete line of petroleum products. Standard Oil Co. (Cal.), 225 Bush st. San Francisco. 63693.

**RESTAURANTS AND CAFES**
Turkish Village, The, 221½ W. 4th. 67089. Four Rajah entertainers, dancing.

**RIDING ACADEMIES**
Griffith Park Riding Academy, Alfred Meyer, Prop., 2284 Riverside Dr. 597266.

**ROOFING CONTRACTORS**
Atlas Roof Co., 312 N. Los Angeles St. Main 2367. 15118. Ready Mixed, roofing, guaranteed. D. V. Grant roofs repaired and treated. Guaranteed 5 years. Vermont 5136.

**RUBBER GOODS MANUF'RS**
West American Rubber Co., 400 N. Am. 19. Ph. Linda 1120.

**SANATORIUMS**
Salsig View Sanatorium, quiet, quiet resting place for convalescent, medical, convalescent. $60 mo. up. Alhambra 1405.
Miramonte, 920 Rose ave., nr. Huntington Dr. P. O. 5447. Residence. Nervous patients and convalescents.
Scientifically trained nurses take nervous cases in own homes. Glendale 4560-121.

**SASH AND DOORS**
Western Sash and Door Co., 1001 E. 25th st. Humboldt 5053.

**SCHOOLS**
Owens School of Pharmacies and Surveying, University of Commerce, Inc., 805 S. Flower. Metropolitan 1004.
U.S.C. campaign headquarters, 617 W. 8th st. 63449—63675.
University of Southern California Law School, 402 Title Bldg. 10-1.

**SCHOOLS—CORRESPONDENCE**
Inc'natl. Correspondence Schools teaches you what you want to do the way you should. Mgr. H. Newlin district mgr., Suite 410, 714 So. Hill st. Ph. 612708.

**SCREENS, PLASTER, BUILDG. ETC.**
Morris & Snow Screen Co., 439 S. Main st. 63306—Directory 1495.

**SHEET METAL WORKS**
East Flue Sheet Metal Works, 713 E. Pico Bdwy. 37194.
Wilcox, Lewis A. Co., 716 W. Jefferson St. 2712-22. General Sheet Metal work.

**SHOE POLISH MANUFACTURERS**
Universal Shoe Polish Co., Shotwell Co. 1306 S. El Molino. West 4299.

**SODA FOUNTAIN MANUF'RS**
Weber Showcase & Fixture Co., 320 S. L. A. Main 6154. Largest in West.

**SPEEDOMETER REPAIRING**
Stewart-Warner parts and repairing. Instrument Service & Manufacturing, 1422 Bdwy. Phone 13178—Main 9081.

**SPRINKLERS—LAWN, G'N'D., ORC.**
Thompson Mfg. Co., 2488 E. Eighth st. Bdwy. 2289.

**STATIONERS—RETAIL**
Kirsch Co., 2072 Pasadena ave. Capitol 4377. Also toys and novelties.
Lyon & Healy, 3rd and Broadway. Main 8181. Everything for teachers.
McCormick Stationery Co., 227 S. Spring. Main 418. Law blanks, Partnership Certificates.

**STORE FIXTURES & SHOWCASES**
Weber Showcase & Fixture Co., 320 S. Los Angeles st. Main 6154.

**TAMALE & CHILI MANUF'RS**
Y.L.N.Y. Tamale Food Co., 1301 E. First st. Boyle 5464.

**TANKS AND TOWERS**
J. F. Hollins Tank Co., 918-16 E. Mission Road. Main 2284.
National Tank & Mfg. Co., 1750 Santa Fe. 61363. Structural steel tanks.

**THEATERS**
Hillstreet Theater (Leader Orpheum Circuit), Eighth and Hill sts. Pico 2440.
Morosco Theater, 1440 S. Hope st. Pico 271, 15343.
Philharmonic Auditorium, corner Fifth and Olive. Pico 7454. Home of the Philharmonic Orchestra of Los Angeles.

**THEATRICAL AGENCIES**
Bert Levey Circuit of Vaudeville Theaters. Talent furnished for all occasions. 811 J. Orpheum Bldg.
Chas. Crozier, 1438 S. Hope st. Phone 13178—Main 9081. Also Manager Orpheum Theater, Los Angeles.
L. A. Novelty and Vaud. Co., 1127 S. Hope st. Phone 13178—Main 9081.
Morosco, Thomas W., 1440 S. Hope st. Pico 271, 15343.
Pantages Vaudeville and Photo Play Circuit. Main 8282. Phone 13178—Main 9081.
Vaud. Managers' Protective Assn., 1127 S. Hope st. Phone 13178—Main 9081.

**TIFFENY ROOFING**
Something new, Mahomedy Tiffeny roof, beautiful and artistic; definition proof. Lic. 4471.

**TILE—FLOOR, WALL, DRAIN**
Malibu Tile Co., 1231 S. Van Ness. Phone 19466.

**TOYS**
Toys, Christmas goods, novelties, art goods. Butler Brothers, Whitehall Bldg., 343 S. L. A. st. 63 floor. Phone 820-561.

**TOYS AND STATIONERY**
Cohen-Stradford Co., 220 S. Los Angeles st. Jobbers and distributors. Main 8184.

**TOYS, NOVELTIES, CHINESE GDS.**
Cole Toy & Trading Co., Importers, 611 S. Los Angeles st. Pico 1567.

**TRANSFER & STORAGE**
Alco Transfer for household service. Phone 13178—Main 9081. Also Pasadena.
Chicago Van & Storage Co., 17764-6 S. Alameda st. Phone 13178—Main 9081.
Los Angeles Van & Trunk & Storage Co., 815-14-16 Lincoln st. Pico 178.

**TRUCKING**
Anderson, H. J., Truck Co., 417 Merchant Bldg. Broadway 1966.

**TRUNKS, BAGS, SUIT CASES**
Wright & Peterson, Inc., 645 S. Main st. 13106. Everything for travelers.

**TRUSSES—SPECIALIST**
M. J. Burkhardt, 1319 Metropolitan Theater Bldg. Main 6 & Hill. Ph. Prin 8004. Also supports made complete.

**TYPEWRITERS—NEW, USED, REPD.**
Cyrena Fields Typewriter Co., 528 South Spring st. Phone 61050.

**UNIFORMS—GOWNS**
Nurses' and Students' Outfitting Co., 54000 E. 6th st. Phone 58.

**WALL PAPERS, PAINTS, ETC.**
Bullock's, 7th and Broadway. Main 8181.
Ham